

TUSCANIA

Williams, Ray Alvin
1892 SD - 1957 WA



Ray Alvin Williams - https://www.ancestry.com/mediaui-viewer/collection/1030/tree/27233839/person/2021312318/media/8218003a-7f22-4869-9d7d-a5595b20c320?_phsrc=hFB69621&_phstart=successSource

WILLIAMS RAY ALVIN		3-19-57 <i>2112</i>	
		X C	538 505
Pvt Billeting & Sup Det #1 K			
322 So Polk St Moscow Idaho A		1 321 638	
Sa	250 685	Died <i>3-16-57</i>	T 470 401
Born	8/13/92	R	
Enl	12/13/17	Dte 6/25/19	CL 154 875
		I	
U. S. VETERANS BUREAU MAIL AND RECORDS Form 7902—Rev. Sept., 1926		INDEX CARD	

<https://www.familysearch.org/ark:/61903/3:1:3Q9M-C3M8-19D8-K?cc=2968245&personaUrl=%2Fark%3A%2F61903%2F1%3A1%3AWSD9-N5PZ>

WILLIAMS, Ray Alvin—His home, W1620 5th. A resident of this community 13 years. Survived by 2 sons, Alvin V. Williams in Pennsylvania, Ray J. Williams, Moscow, Idaho; 3 sisters, Eva Hammond, Pullman, Wash., Bertha Beebe, Spokane; Elenior Murphy in Calif.; 2 brothers, Perle Williams, Spokane; Harold Williams, Moscow, Idaho; 2 grandchildren. Funeral services Wed., Mar. 20, at 10 a. m. from the chapel of the **RIPLINGER FUNERAL HOME**, N4305 DIVISION ST., Rev. Joseph Elmer officiating. Interment Fairmount Memorial Park cemetery. Moscow, Idaho, papers please copy.

Obituary of Ray Alvin Williams: "Spokane Chronicle" Tuesday 19 Mar 1957 p 20

WILLIAMS, Ray Alvin—Entered into rest March 18th at a local hospital. His home, W1620 5th. A resident of this community 13 years. Survived by 2 sons, Alvin V. Williams in Pennsylvania, Ray J. Williams, Moscow, Idaho; 3 sisters, Eva Hammond, Pullman, Wash., Bertha Beebe, Spokane, Elenior Murphy in Calif.; 2 brothers, Perle Williams, Spokane, Harold Williams, Moscow, Idaho; 2 grandchildren. Funeral arrangements are under the direction of the **RIPLINGER FUNERAL HOME**, N4305 DIVISION ST. Moscow, Idaho, papers please copy.

"Spokane (WA) Spokesman-Review" Sunday 17 Mar 1957 p 33

WASHINGTON STATE DEPARTMENT OF HEALTH PUBLIC HEALTH STATISTICS SECTION CERTIFICATE OF DEATH										STATE FILE NO. 5731 499
REG. DIST. NO.										
1. PLACE OF DEATH a. COUNTY Spokane										
b. CITY (if outside corporate limits, write RURAL) OR TOWN Spokane										
c. LENGTH OF STAY (in this place) 13 Years										
d. FULL NAME OF (if not in hospital or institution, give street address and location) HOSPITAL OR INSTITUTION Veterans Admin. Hospital										
e. STREET (if rural, give location) ADDRESS West 1620 Fifth Avenue										
2. NAME OF DECEASED a. (First) RAY ALVIN b. (Middle) WILLIAMS c. (Last)										
3. SEX Male										
4. COLOR OR RACE White										
5. MARRIED, NEVER MARRIED, WIDOWED, DIVORCED Divorced										
6. DATE OF BIRTH August 13, 1894										
7. AGE (in years last birthday) 61										
8. BIRTHPLACE (State or foreign country) South Dakota										
9. CITIZEN OF WHAT COUNTRY? U.S.A.										
10. USUAL OCCUPATION (Give kind of work done during most of working life, even if retired) Truck Driver-Lumber Company										
11. FATHER'S NAME Lew F. Williams										
12. MOTHER'S MAIDEN NAME Mary Reynolds										
13. WAS DECEASED EVER IN U.S. ARMED FORCES? (Yes, No or unknown) (If yes, give year or date of service) No										
14. SOCIAL SECURITY NO. 518-12-8226										
15. INFORMANT Info. taken from VA Hospital records										
16. CAUSE OF DEATH Enter only one cause per line for (a), (b), and (c) *This does not mean the mode of dying, such as heart failure, asphyxia, etc. It means the disease, injury, or complication which caused death.										
17. MEDICAL CERTIFICATION I. DISEASE OR CONDITION DIRECTLY LEADING TO DEATH* (a) Bilateral bronchopneumonia (terminal) Antecedent causes: Chronic pulmonary emphysema Method conditions, if any, giving rise to the above cause (a) stating the underlying cause last. Due to (b) Cor pulmonale II. OTHER SIGNIFICANT CONDITIONS Conditions contributing to the death but not related to the disease or condition causing death.										
18. DATE OF OPERATION										
19. MAJOR FINDINGS OF OPERATION										
20. ACCIDENT (Specify) SUICIDE HOMICIDE										
21. PLACE OF INJURY (e.g., in or about home, farm, factory, street, office building, etc.)										
22. CITY, TOWN, OR VILLAGE (COUNTY) (STATE) 1957										
23. TIME OF INJURY (Month) (Day) (Year) (Hour) (Minute)										
24. INJURY OCCURRED While at work <input type="checkbox"/> Not while at work <input type="checkbox"/>										
25. HOW DID INJURY OCCUR?										
26. I hereby certify that I attended the deceased from March 7, 1956, to March 16, 1957, and that death occurred at 12:35 P.M., from the causes and on the date stated above.										
27. SIGNATURE (Signature of 11th) Robert C. Traub, M.D., Registrar										
28. ADDRESS VA Hospital, Spokane, Wash.										
29. DATE 3-30-1957										
30. NAME OF CEMETERY OR CREMATORY Fairmount Cemetery, Spokane, Wash.										
31. LOCATION (City, town, or county) (State)										
32. FUNERAL DIRECTOR Riplinger's, Spokane, Wash.										
33. ADDRESS 111 Peterson # 611										

https://www.ancestry.com/discoveryui-content/view/7514382:6716?tid=&pid=&queryId=2120c07f292b35afc738d1120194299f&phsrc=hFB69625&_phstart=successSource

Ray Alvin Williams

in the South Dakota, U.S., Birth Index, 1856-1918

Name	Ray Alvin Williams
Gender	Male
Birth Date	13 Aug 1892
Birth Place	Bon Homme, South Dakota, USA
File Date	14 Mar 1941
Father	Lew Elmer Williams
Mother	Mary Elizabeth Reynolds
State File Number	538484

https://www.ancestry.com/discoveryui-content/view/58935:6996?tid=&pid=&queryId=2120c07f292b35afc738d1120194299f&_phsrc=hFB69626&_phstart=successSource

Life:

WAR REGISTRATION LIST OF LATAH COUNTY, IDAHO

Excerpt:

burg, George E. Manson, Charles W. Hickman, Laben A. Gutches, Willis A. Estes, Glen F. Palmer, Jesse W. Rothwell David A. Odell, Charles O. Pple, Ernest H. Hull, John W. Vollmer, Walter H. Squier, Harry W. Blackenburg, Bruce B. Squier, Harry N. Palmer, Maxwell J. Deweese, Alton L. Gutches, Howard E. Williams, Norman H. Stapleton, James R. Maxwell, Jacob W. Torsen, Elmer A. Buswell, Fred J. Schoepflin, Chester S. Johnson, Albert R. Hamilton, Charles U. Scott, Myrl O. Bebee, Glen C. Gutches, Lewis C. Chaney, Ralph G. Chaney, Melvon F. Odell, Ray A. Williams, Emmett W. Odell, Ralph G. Enavoldson, Alvon Enavoldsen, Asa W. Bradick, Clemens Schilligeo, Willie Groph, Burton A. Petett, Guy Brown, John F. Brown, John T. Pyle, Keith C. Flower, Ira E. Wilson, Arthur R. Jack, Herbert A. Kincaid, Lenox Cothell, Jess Worley, John J. Byers, John R. Lynch, Chas. Geotz, Ot isH. Nichols, William Vollmer, Leland A. Bunnell, Sigvard Jacobsen.

"Moscow (ID) Daily Star-Mirror" Thursday 14 Jun 1917 p 7

SIX IDAHO MEN ON TUSCANIA STILL UNACCOUNTED FOR

(Statesman Bureau)

WASHINGTON—Six Idaho men who were aboard the ill-fated transport Tuscania have not been accounted for up to midnight Sunday night. The cabled list is still incomplete and some or all of them may be reported later. The missing men are:

EDWARD H. PARKER, Coeur d'Alene.

JOHN C. ROBINSON, Potlatch.

SAMUEL W. PINNOCK, Sugar City.

WILLIAM I. WATKINS, Kooskia.

FRED J. GROOMER, Horseshoe Bend.

WILLIAM I. DROOGS, Mount Idaho.

The following Idaho men aboard the transport were Sunday night reported saved:

Basil G. Bailey, Tensed; Edward E. Barker, Coeur d'Alene; Mandeville S. Black, Melba; Stephen F. Burke, Cabinet; Elmer Choules, Preston; Corporal Ernest W. Grisens, New Meadows; Willard I. Griffith, Kooskia; Edward Hartbaugh, Mountain Home; Delmar J. Hockersmith, Cottonwood; Pertile F. Linder, Indian Valley; Edward J. McDonald, Garden Valley; Edward R. McCurdy, Sand Point; Walter B. Malkson, Coeur d'Alene; Harcourt L. Murphy, Mullen; Oscar C. Munson, Moscow; Joseph T. Nelson, Couer d'Alene; Otis Nichols, Viola; Rex E. Orser, Kooskia; Jack A. Parsell, Kooskia; Cornelius E. Peterson, Coeur d'Alene; Lee E. Rigg, Potlatch; Harold E. Robinson, Roberts; Forest Turner, Kooskia; Richard E. Vineyard, Grangeville; Zalle Waddell, Rathdrum; Oscar Wells, Potlatch; George T. Warren, Weiser; Herman L. Widenman, Barber; James E. White, Clarks Fork; Ray A. Williams, Albert Wondersheck, Halley.

"Idaho Statesman" (Boise ID) Monday 11 Feb 1918 p 1

Idaho Men Saved.

MOSCOW, Idaho, Feb. 11.—C. J. Munson is in receipt of a wire from the war department telling of the safe landing of his son, Sergeant Oscar C. Munson.

F. M. Nichols and Mrs. Williams of Viola, this county, are also advised that Otis Nichols and Ray Williams are safe.

“Spokane (WA) Spokesman Review” Tuesday 12 Feb 1918 p 3

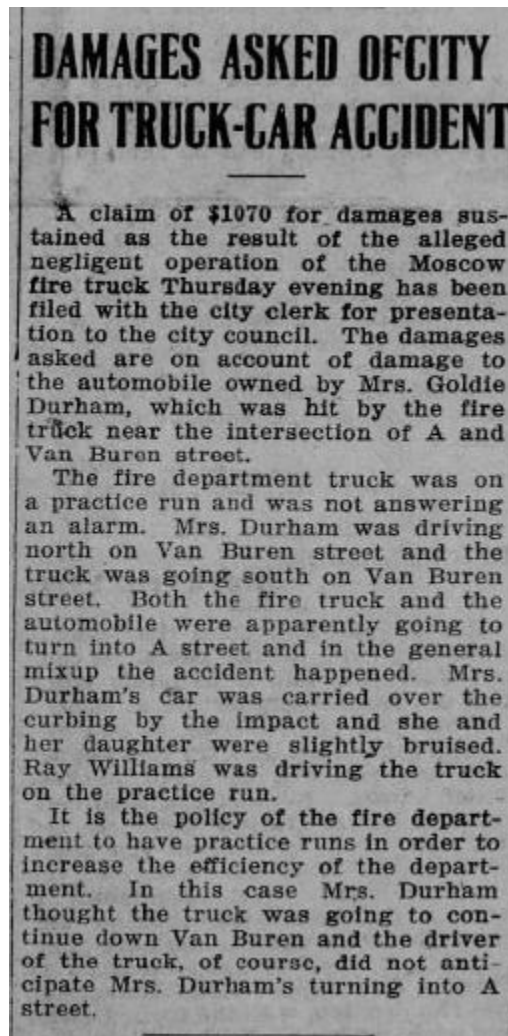

“Moscow (ID) Daily Star-Mirror” Saturday 19 May 1923 p 1

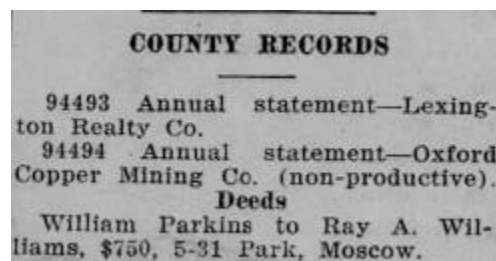

“Moscow (ID) Daily Star-Mirror” Tuesday 17 Jul 1923 p 3

Wife:



Minnie Stilwell Williams - https://www.ancestry.com/mediaui-viewer/collection/1030/tree/106934609/person/290057471175/media/a02e670b-6c07-4f91-ad4a-352cead1bbfe?_phsrc=hFB69637&_phstart=successSource



Obituary of Minnie Stillwell Williams - "Spokane (WA) Spokesman-Review" Thursday 14 Sep 1961 p 4 - <https://www.newspapers.com/image/568501376/>

Certificate of Death
STATE OF IDAHO

State File No. 3857
Local Reg. No. 102
Reg. Dist. No. 200

BIRTH NO.

1. PLACE OF DEATH
a. COUNTY Latah
b. CITY (If outside corporate limits, write RURAL and give township) Moscow
c. LENGTH OF STAY (in this place) 22 days
d. FULL NAME OF HOSPITAL OR INSTITUTION Gritman Hospital

2. USUAL RESIDENCE (Where deceased lived. If institution: residence before admission).
a. STATE Idaho b. COUNTY Latah
c. CITY (If outside corporate limits, write RURAL and give township) Moscow
d. STREET ADDRESS (If rural, give location) 102 So. Lilly

3. NAME OF DECEASED
a. (First) Minnie b. (Middle) Williams c. (Last) Williams
4. DATE OF DEATH (Month) (Day) (Year) Sept 11 1961

5. SEX Female **6. COLOR OR RACE** White **7. MARRIED, NEVER MARRIED, WIDOWED, DIVORCED** divorced
8. DATE OF BIRTH Sept 16, 1890 9. AGE (in years last birthday) 70 10. MONTHS 1 11. DAYS 11 12. IF DECEASED IN U.S. ARMY, NAVY, AIR FORCE, MARINE CORPS, OR COAST GUARD, GIVE BRANCH, GRADE, AND DATE OF ENTRY INTO SERVICE.

10a. USUAL OCCUPATION (Give kind of work done during most of working life, even if retired) housewife **10b. KIND OF BUSINESS OR INDUSTRY** housewife

11. BIRTHPLACE (State or foreign country) New York **12. CITIZEN OF WHAT COUNTRY?** USA

13. FATHER'S NAME Francis Stilwell **BIRTHPLACE** Unknown **14. MOTHER'S MAIDEN NAME** Unknown **BIRTHPLACE** Unknown

15. WAS DECEASED EVER IN U.S. ARMED FORCES? (Yes, no, or unknown) No **16. SOCIAL SECURITY NO.** 619-24-9922 **17. INFORMANT'S OWN SIGNATURE** Mrs. V. Williams **ADDRESS** Feasterville, PA

18. CAUSE OF DEATH
Enter only one cause per line for (a), (b), and (c).
*This does not mean the mode of dying, such as heart failure, aneurysm, etc. It means the disease, injury, or complication which caused death.
1. DISEASE OR CONDITION DIRECTLY LEADING TO DEATH* (a) Arteriosclerotic Heart Disease
b. ANTECEDENT CAUSES
c. DUE TO (b) Nephrosclerosis
d. DUE TO (c) Fibrinous pericarditis
2. OTHER SIGNIFICANT CONDITIONS
Conditions contributing to the death but not related to the disease or condition causing death.
e. unknown
f. unknown
3. INTERVAL BETWEEN ONSET AND DEATH unknown

19a. DATE OF OPERATION 4-28-61 **19b. MAJOR FINDINGS OF OPERATION** unknown

20a. ACCIDENT (Specify) SUICIDE **20b. PLACE OF INJURY** (e.g., in or about home, farm, factory, street, office, etc.) home **20c. (CITY, TOWN, OR TOWNSHIP)** (COUNTY) (STATE) Moscow, Idaho

21a. TIME OF INJURY (Month) (Day) (Year) (Hour) Sept 9, 1961 **21b. INJURY OCCURRED** WHILE AT WORK ☐ NOT WHILE AT WORK ☐ **21c. HOW DID INJURY OCCUR?** 11:50 PM

22. I hereby certify that I attended the deceased from September 19 56, to Sept 9, 19 61, that I last saw the deceased alive on Sept 9, 19 61, and that death occurred at 11:50 PM, from the causes and on the date stated above.

23. SIGNATURE M. L. L. L. (Degree or title) M.D. **23b. ADDRESS** Moscow, Idaho **23c. DATE SIGNED** 13 Sept 1961

24a. BURIAL, CREMATION, REMOVAL (Specify) Burial **24b. DATE** Sept 15, 61 **24c. NAME OF CEMETERY OR CREMATORY** Moscow Cemetery **24d. LOCATION** (City, town, or county) (State) Moscow Idaho

DATE REC'D BY LOCAL REG. Sept. 20, 1961 **REGISTRAR'S SIGNATURE** Ruth L. Bruce **25. FUNERAL DIRECTOR** Charles L. Bruce **ADDRESS** Moscow, Idaho

ID death record - <https://www.ancestry.com/discoveryui-content/view/231665:60566?tid=106934609&pid=290057471175&queryId=00f03ec975dc18e5352b39d6fba422cb&phsrc=hFB69636&phstart=successSource>

158

MARRIAGES.

<p>Date <u>July 18 - 1919</u></p> <p style="text-align: center;">GROOM</p> <p><u>Ray Allen Williams</u></p> <p style="text-align: center;">BACHELOR OR WIDOWER?</p> <p style="text-align: center;"><u>Bachelor</u></p> <p>Age <u>26</u> Residence <u>Vila Idaho</u></p> <p>Parents { <u>J. E. Williams</u></p> <p style="margin-left: 40px;">{ <u>Mary E. Williams</u></p> <p style="text-align: center;">SIGNATURE OF GROOM:</p>	<p>Place <u>All Saints Cathedral</u></p> <p style="text-align: center;">BRIDE</p> <p><u>Minnie Skirvel</u></p> <p style="text-align: center;">MAIDEN OR WIDOW?</p> <p style="text-align: center;"><u>Maiden</u></p> <p>Age <u>28</u> Residence <u>Brooklyn N.Y.</u></p> <p>Parents { <u>Louis D. Skirvel</u></p> <p style="margin-left: 40px;">{ <u>Louis H. Skirvel</u></p> <p style="text-align: center;">SIGNATURE OF BRIDE:</p>
---	---

SIGNATURES OF WITNESSES:

We, who have subscribed our names below, were ~~Witnesses~~ of the marriage of the above named parties, at the place and time stated:

J. P. M. Neill

Emet Olson

SIGNATURE OF OFFICIATING MINISTER:

W. A. Anderson

All Saints Episcopal Cathedral, Spokane, Spokane WA, 18 Jul 1919 -
<https://www.ancestry.com/discoveryui-content/view/14506:61608>

IN THE DISTRICT COURT OF THE SECOND JUDICIAL DISTRICT OF THE
STATE OF IDAHO, IN AND FOR THE COUNTY OF LATAH

MINNIE WILLIAMS,

Plaintiff,

-vs-

RAY A. WILLIAMS,

Defendant.

No. 7140

Filed June 26 1947

at 10:20 o'clock A. M.

BESSIE BALCOCK, Clerk

by Law E. Lawson Deputy Clerk

D E C R E E

The above entitled action came on regularly for hearing this 26th day of June, 1947, before the undersigned, A. L. Morgan, District Judge, the plaintiff appearing in person and by and through her attorney of record, Laurence E. Huff, and the defendant not being present in Court either in person or by attorney; and

It appearing to the Court that Service of Process was accepted in writing by the defendant, Ray A. Williams, on June 2, 1947, and that by such written instrument the said Ray A. Williams entered his appearance in the above entitled action for all purposes; and

It further appearing that the said defendant has failed, neglected and refused to answer or demur to plaintiff's Complaint on file herein, and that he is not a person in the military service of the United States or United Nations within the meaning of the Soldiers and Sailors Civil Relief Act of October 17, 1940, and the amendments thereof; and the default of said defendant having been duly entered according to law, and the plaintiff having introduced evidence on her behalf, and corroborating evidence having been introduced on behalf of plaintiff, which evidence is free and clear of all legal objections thereto, and the matter having been submitted to the Court and the Court being fully advised in the premises makes the following conclusions of law;

1. The Court has jurisdiction of the parties and subject matter of this action.

2. The plaintiff is entitled to a decree of absolute divorce dissolving the bonds of matrimony now existing between plaintiff and defendant upon the grounds that the parties have lived separate and apart without cohabitation for a period of more than five years last past.

3. That the plaintiff is entitled to a decree of this Court setting over to her as her sole and separate property, the following described real and personal property in Latah County, Idaho, to-wit:

REAL PROPERTY:

Commencing at a rock set for the Quarter corner between Section Six (6) and Five (5) in Township Thirty-nine (39) North, Range Five (5) W.B.M., and running thence North 89°46' East 1435.5 feet along East and West center line of said Section Five (5) to a point in the center of the county road, known as the John Haick road, thence North 26°30' West 72.4 feet along said road, thence North 1°00' East 389.4 feet along center line of said road, thence North 16°10' East 169.5 feet to a large rock 20 by 10 by 8 inches set in center of said county road, thence 89°46' West a distance of 1459.1 feet to a rock 14 by 10 by 7 inches set on the West line of Section Five (5), thence South 0°12' East 617 feet along said section line and in center of county road to the place of beginning, containing 20 acres, all being contained in the South Half (8½) of the Northwest Quarter (NW¼) of Section Five (5) Township Thirty-nine (39) North, Range Five (5) W.B.M., together with all tenements, hereditaments and appurtenances thereunto belonging or in anywise appertaining.

PERSONAL PROPERTY:

Household furniture and personal effects in the home of plaintiff on the above described property.

4. That defendant is entitled to a decree of this court setting over to him the cash reserve life insurance policy written in the amount of One Thousand Dollars on the life of the defendant, save and except that defendant may not change the beneficiary thereon without the consent of plaintiff.

NOW THEREFORE, upon motion of Laurence E. Huff, attorney for plaintiff, that a decree be entered;

IT IS HEREBY ORDERED, ADJUDGED AND DECREED:

1. That the Court has jurisdiction of the parties and subject matter of this action.
2. That the marriage heretofore existing between the plaintiff, Minnie Williams, and the defendant, Ray A. Williams, be and the same is hereby dissolved and the plaintiff, Minnie Williams, is hereby granted a decree of absolute divorce from the defendant, Ray A. Williams, upon the grounds that the parties have lived separate and apart without cohabitation for a period of more than five years last past.
3. That the real and personal property hereinabove described in Paragraph 3 of Conclusions of Law be and the same is hereby decreed to the plaintiff as her sole and separate property.
4. That the life insurance policy hereinabove described in Paragraph 4 of Conclusions of Law be and the same is hereby decreed to defendant with the right in defendant to exercise all the rights of ownership of such insurance policy, save and except that the defendant may not change the beneficiary thereon without the consent of plaintiff.

DONE this 26 day of June, 1947.

A. L. MORGAN
District Judge

STATE OF IDAHO,)
COUNTY OF LATAH) SS

I do hereby certify that the foregoing is

a true copy of the original Decree
as file in my office.

Dated at Moscow, Idaho, this 26 day of June, 1947

Bessie Babcock
Clerk of the District Court

Second Judicial District,)
Latah County, Idaho)

By Lois E. Rawson
Deputy

- 3 -

Children:

FORM V, S. No. 5-25 M. 1-19.

CERTIFICATE OF DEATH

State of Idaho
BOARD OF HEALTH
Bureau of Vital Statistics

1. **PLACE OF DEATH**
County of Latah
City of Moscow
If death occurs away from usual residence, give facts called for under special information.

Registration District No. 21
Primary Registration District No. 101
(No. _____ St.)

File No. 32269
Registered No. 131
If death occurred in a hospital, institution or camp, give its NAME instead of street and number.

2. **FULL NAME** Olive Williams

PERSONAL AND STATISTICAL PARTICULARS

3. **SEX** Female White
4. **COLOR OR RACE**
5. **SINGLE, MARRIED, WIDOWED OR DIVORCED** Single
(Write the word.)

6. **DATE OF BIRTH** October 24 1920
(Month) (Day) (Year)

7. **AGE** 13 yrs. 13 mos. 13 ds.
IF LESS than 1 day how many hrs. or min.?

8. **OCCUPATION**
(a) Trade, profession or particular kind of work.
(b) General nature of industry, business or establishment in which employed (or employer).

9. **BIRTHPLACE** Moscow Idaho
(State or Country)

10. **NAME OF FATHER** Ray R. Williams

11. **BIRTHPLACE OF FATHER** Springfield S. Dakota
(State or Country)

12. **MAIDEN NAME OF MOTHER** Minnie Stilwell

13. **BIRTHPLACE OF MOTHER** New York City N.Y.
(State or Country)

14. **THE ABOVE IS TRUE TO THE BEST OF MY KNOWLEDGE**
(Informant) Ray R. Williams
(Address) Moscow Idaho

15. **FILED** 11/6 1920 mx Williams
Local Registrar

MEDICAL CERTIFICATE OF DEATH

16. **DATE OF DEATH** November 6 1920
(Month) (Day) (Year)

17. **I HEREBY CERTIFY, That I attended deceased from** October 24 1920 **to** Nov. 6 1920
that I last saw him alive on Nov. 5 1920
and that death occurred on the date stated above, at 7 1/2 M.

The CAUSE OF DEATH* was as follows:
Hydrocephalus
Spina Bifida

(Duration) _____ Yrs. _____ mos. 13 ds.
Contributory
(Duration) _____ Yrs. _____ mos. 13 ds.
Contributory (Secondary)
(Duration) _____ yrs. _____ mos. _____ ds.
(Signed) Virgil M. Culbreth M. D.
Nov. 6 1920 (Address) Moscow Idaho

*State the Disease Causing Death; or in deaths from Violent Causes, state (1) Means of Injury; and (2) whether Accidental, Suicidal or Homicidal.

18. **LENGTH OF RESIDENCE (For Hospitals, Institutions, Transients or Recent Residents.)**
At place of death _____ yrs. _____ mos. _____ days. In the State _____ yrs. _____ mos. _____ days.
Where was disease contracted if not at place of death?
Former or usual residence _____

19. **PLACE OF BURIAL OR REMOVAL** Moscow
20. **DATE OF BURIAL** 11/6 1920
UNDERTAKER Blue Pine **ADDRESS** Moscow

MARGIN RESERVE FOR BINDING
WRITE PLAINLY, WITH UNFADING INK — THIS IS A PERMANENT RECORD
N. B. Every item of information should be carefully supplied. AGE should be stated EXACTLY. PHYSICIANS should state CAUSE OF DEATH in plain terms, so that it may be properly classified. Exact statement of OCCUPATION is very important. See instructions on back of certificate.

WINDY-CONE CO. PRINTERS & BINDERS, BOISE, IDAHO

ID death record of daughter Olive Williams

<https://www.familysearch.org/ark:/61903/3:1:S3HT-6WG9-JYD?personaUrl=%2Fark%3A%2F61903%2F1%3A1%3AFLBS-TPY>

WILLIAMS

On Dec. 20, 999, ALVIN V., age 77, of Feasterville, died on Mon., Dec. 20, 1999; beloved husband of the late Mary Louise Lowell Williams; devoted father of James L. Williams; grandfather of Holly, and Heath William. Relatives and friends are invited to his Service Mon., Dec. 27, 1999 at the WM. ROWEN GRANT FUNERAL HOME, Street Rd. and Second Street Pike, Southampton. Int. Sunset Memorial Park. Donation in his name may be made to the American Diabetes Assoc., 1 Plymouth Meeting, Suite 315, Plymouth Meeting, PA 19462; The American Cancer Society, 43 S. Main St., Doylestown, PA 18901, or the charity of the donor's choice.

Obituary of son Alvin Virgil Williams (1922-1999) – "Philadelphia (PA) Inquirer" Sunday 26 Dec 1999 p 71

A boy was born Thursday, September 28, to Mr. and Mrs. Ray Williams, on South Polk street.

"Moscow (ID) Daily Star-Mirror" Saturday 30 Sep 1922 p 3

The little son of Mr. and Mrs. Ray Williams is reported quite seriously ill at the Williams' home.

"Moscow (ID) Daily Star-Mirror" Tuesday 19 Dec 1922 p 1



Captioned "Uncle Gus Stilwell, Alvin Williams, Grandma Stilwell (nee Hoffman) -
https://www.ancestry.com/mediaui-viewer/collection/1030/tree/79741569/person/48437878576/media/666af97c-7248-4432-af34-637a3210e5b3?_phsrc=hFB69622&_phstart=successSource

Six troop transports bearing Idaho veterans of war, including two Boiseans, from both sides of the world were expected to dock on opposite coasts of America sometime Sunday, according to the Associated Press late Sunday night.

Aboard the Bardstown Victory due at Newport News was a Boisean, Pfc. Leland M. Hatch; as well as T/5 Eugene H. Duff, Lewiston; T/3 Ray J. Williams, Moscow; and Pfc. Kenneth W. Devaney, Twin Falls.

"Idaho Statesman" (Moscow ID) Monday 31 Dec 1945 p 10

Loader Skids; Streets Chief Of Moscow Dies

MOSCOW (UPI) — Ray Williams, 56, street superintendent for the City of Moscow, died Monday morning when the loader he was driving apparently spun and turned over on an icy street.

Investigating officers said the loader went off the road and down a 30-foot embankment where it landed on its top. Williams was trapped inside the vehicle and died instantly when he was crushed.

Williams, who had served as road superintendent since July, 1966, is survived by his wife and three children.

“Idaho Statesman” (Boise ID) Tuesday 22 Dec 1970 p 21

Father:



Lewis Elmer Williams – Find A Grave 23090904

MARGIN RESERVED FOR BINDING

N. B.—WRITE PLAINLY, WITH UNFADING INK.—THIS IS A PERMANENT RECORD. Every item of information should be carefully supplied. AGE should be stated EXACTLY. PHYSICIANS should state CAUSE OF DEATH in plain terms, so that it may be properly classified. Exact statement of OCCUPATION is very important. See instruction on back of certificate.

PLACE OF DEATH		STATE OF IDAHO DEPARTMENT OF PUBLIC WELFARE BUREAU OF VITAL STATISTICS		DO NOT WRITE IN THIS SPACE 112229 State File No.	
County of <u>Latah</u> City of <u>Moscow</u>		CERTIFICATE OF DEATH			
JAN 11 1939		Registration District No. <u>61</u> Primary Registration District No. <u>1011</u> (No. <u>Putnam Hospital</u>)		Local Registrar's No. <u>999</u>	
(If death occurred in a hospital or institution, give its name instead of street and number)					
2. FULL NAME <u>Leah Elmer Williams</u> 8221					
(a) Residence No. <u>615 No. Hayes St</u> St.					
(Usual place of abode) (If nonresident give city or town and state)					
Length of residence in city or town where death occurred yrs. mos. ds. How long in U.S., if of foreign birth? yrs. mos. ds.					
PERSONAL AND STATISTICAL PARTICULARS.					
3. SEX <u>male</u>	4. Color or Race <u>white</u>	5. Single, Married, Widowed or Divorced (write the word) <u>married</u>			
5a. If married, widowed, or divorced					
HUSBAND of <u>Mary Williams</u> (or) WIFE of					
6. DATE OF BIRTH (month, day, and year) <u>Nov. 13-1867</u>					
7. AGE Years <u>71</u> Months <u>9</u> Days <u>2</u>		If LESS than 1 day ____ hrs. or ____ min.			
OCCUPATION	8. Trade, profession, or particular kind of work done, as spinner, sawyer, bookkeeper, etc. <u>Sawpenter & Lab</u>				
	9. Industry or business in which work was done, as silk mill, saw mill, bank, etc. <u>Labour</u>				
	10. Date deceased last worked at this occupation (mo. and yr.) <u>1932</u>				
11. Total time (years) spent in this occupation <u>50 yrs</u>					
12. BIRTHPLACE (city or town) <u>Cal.</u> (State or country)					
MOTHER FATHER	13. NAME <u>Leah Williams</u>				
	14. BIRTHPLACE (city or town) <u>not obt.</u> (State or country)				
	15. MAIDEN NAME <u>not obt. Richards</u>				
	16. BIRTHPLACE (city or town) <u>Mo.</u> (State or country)				
17. INFORMANT <u>Dr. Perle Williams</u> (Address) <u>Moscow, Idaho</u>					
18. BURIAL, CREMATION OR REMOVAL Place <u>Moscow, Id.</u> Date <u>Dec. 17-1938</u>					
19. UNDERTAKER <u>Home Funeral Parlor</u> (Address) <u>Moscow, Idaho</u>					
20. FILED <u>1-6</u> , 1939 <u>Putnam Hospital</u> Registrar					
MEDICAL CERTIFICATE OF DEATH					
21. DATE OF DEATH (month, day and year) <u>12/15/38</u>					
22. I HEREBY CERTIFY, That I attended deceased from January <u>7</u> to <u>12/15-38</u> , 193 <u>8</u>					
I last saw him alive on <u>12/15-38</u> ; death is said to have occurred on the date stated above, at <u>2:15</u> p.m.					
The principal cause of death and related causes of importance were as follows:					
Cerebral hemorrhage					Date of onset <u>12/2-38</u>
Other contributory causes of importance:					
arteriosclerosis					
senility					
Name of operation _____ Date of _____					
What test confirmed diagnosis? _____ Was there an autopsy? _____					
23. If death was due to external causes (violence) fill in also the following:					
Accident, suicide, or homicide? _____ Date of injury _____, 193 <u>8</u>					
Where did injury occur? _____ (Specify city or town, county, and state)					
Specify whether injury occurred in industry, in home, or in public place.					
Manner of injury _____					
Nature of injury _____					
24. Was disease or injury in any way related to occupation of deceased? _____ If so, specify _____					
(Signed) <u>Conny J. Klaug</u> M. D. (Address) <u>Moscow, Idaho</u>					

Birthplace is indexed as California instead of Colorado -
<https://www.ancestry.com/discoveryui-content/view/119583:60566>

Mother:



Mary Elizabeth Reynolds Williams – Find A Grave 23090906

Siblings:



Sister Eva May Williams Marsh Lee Hammond (1889-1973) – Find A Grave 65680831

MF

The person performing the ceremony must fill out this blank and within 5 days return same to the Auditor of County in which ceremony was performed

Marriage Return

PLACE OF MARRIAGE
 County of Wilkes LICENSE No. 9371
 City or Town of Pullman Personal and Statistical Particulars Date of License July 10 1933

GROOM		BRIDE	
Full Name <u>James Edwin Hammond</u>	Full Name <u>Eva Mae Lee</u>	Full Name <u>Eva Mae Lee</u>	Full Name <u>Eva Mae Lee</u>
Residence <u>Pullman Wash</u>	Residence <u>Pullman Wash</u>	Residence <u>Pullman Wash</u>	Residence <u>Pullman Wash</u>
Age at Last Birthday <u>55</u> Years	Age at Last Birthday <u>43</u> Years	Age at Last Birthday <u>43</u> Years	Age at Last Birthday <u>43</u> Years
Color or Race <u>White</u> <small>(Give full particulars)</small>	Color or Race <u>White</u> <small>(Give full particulars)</small>	Color or Race <u>White</u> <small>(Give full particulars)</small>	Color or Race <u>White</u> <small>(Give full particulars)</small>
Bachelor, Widower or Divorced <u>Widower</u>	Spinster, Widow or Divorced <u>Divorced</u>	Spinster, Widow or Divorced <u>Divorced</u>	Spinster, Widow or Divorced <u>Divorced</u>
Number of Marriage <u>2nd</u>	Number of Marriage <u>3rd</u>	Number of Marriage <u>3rd</u>	Number of Marriage <u>3rd</u>
Birthplace <u>Ontario - Canada</u> <small>(City) (State or Country)</small>	Birthplace <u>Iowa</u> <small>(City) (State or Country)</small>	Birthplace <u>Iowa</u> <small>(City) (State or Country)</small>	Birthplace <u>Iowa</u> <small>(City) (State or Country)</small>
Occupation <u>Retired (Plumber)</u>	Occupation <u>Housewife</u>	Occupation <u>Housewife</u>	Occupation <u>Housewife</u>
Father's Name <u>Charles Hammond</u>	Father's Name <u>Edna Williams</u>	Father's Name <u>Edna Williams</u>	Father's Name <u>Edna Williams</u>
Father's Birthplace <u>England</u> <small>(City) (State or Country)</small>	Father's Birthplace <u>Colorado</u> <small>(City) (State or Country)</small>	Father's Birthplace <u>Colorado</u> <small>(City) (State or Country)</small>	Father's Birthplace <u>Colorado</u> <small>(City) (State or Country)</small>
Mother's Maiden Name <u>Sarah Brown</u>	Mother's Maiden Name <u>Mary Reynolds</u>	Mother's Maiden Name <u>Mary Reynolds</u>	Mother's Maiden Name <u>Mary Reynolds</u>
Mother's Birthplace <u>Ontario - Canada</u> <small>(City) (State or Country)</small>	Mother's Birthplace <u>Illinois</u> <small>(City) (State or Country)</small>	Mother's Birthplace <u>Illinois</u> <small>(City) (State or Country)</small>	Mother's Birthplace <u>Illinois</u> <small>(City) (State or Country)</small>
Maiden Name of Bride if Previously Married <u>Eva Mae Williams</u>		Maiden Name of Bride if Previously Married <u>Eva Mae Williams</u>	
We the Groom and Bride named in this certificate, hereby certify that the information given herein is correct, to the best of our knowledge and belief			
<u>J. E. Hammond</u> Groom		<u>Eva M. Lee</u> Bride	

Certificate of Person Performing Ceremony

I hereby certify, to the best of my knowledge and belief, that the above is a true return of said marriage.

Address of person performing ceremony Pullman Wash

Chas. P. Milne
Signature of Person Performing Ceremony
Congregational Minister Official Title

Filed _____ 19 _____

County Auditor _____
By _____ Deputy

Eva's 3rd marriage – surname: Lee – to James Edwin Hammond -
<https://www.ancestry.com/discoveryui-content/view/1355389276:2378>



Brother Perle Ansel Williams (1901-1979) – Find A Grave 58109208



Brother Harold Lew Williams (1909-1966) – Find A Grave 58491694

BEEBE, Bertha Odell — Passed away July 19, 1980 in Spokane. Her home Spokane. Wife of Myri Beebe at the home; Mother of Mrs. William (Aletha) Macomber, Spokane, Mrs. Jack (Juanita) Squires, Winnona, Minn, Mrs. James (Zeta) Goble, Spokane, Richard Beebe, Tumwater, WA; four grandchildren; eight great grandchildren; sister of Mrs. James (Elinor) Murphy, Boyer Hotsprings, CA; numerous nieces and nephews. Past Noble Grand Matron of Truth Rebekah Lodge No. 302; Moran Prairie Homemakers Club; a lifetime resident of the area. Memorial services Tuesday, July 22, 1980 at 11a.m. at the ALWIN CHAPEL, HAZEN & JAEGER FUNERAL HOME, N1306 MONROE ST. Rev. Rodger Stewart officiating. Cremation Hazen & Jaeger Crematorium.

Obituary of sister Bertha Odell Williams Beebe – “Spokane (WA) Spokesman-Review”
Monday 21 Jul 1980 p 22

Couple's 65th to be noted

Mr. and Mrs. Myrl (Bertha) Beebe, Moran Prairie, , will be honored at an open house April 22 in celebration of their 65th wedding anniversary.

Hosts will be their son and daughter-in-law, Mr. and Mrs. Richard (Wilma) Beebe, Olympia; their daughter and son-in-law, Mr. and Mrs. Jack (Juanita) Squires, of Minnesota; their daughter and son-in-law, Mr. and Mrs. James (Zeta) Goble, and daughter and son-in-law, Mr. and Mrs. William (Aletha (Aletha) Macomber, all of Spokane.

Bertha Williams & Myrl Beebe's 65th wedding anniversary – "Spokane (WA) Spokesman-Review" Wednesday 19 Apr 1978 p 16



Sister Junia Ellenor (Elinor) Williams Dressler Murphy (1898-1985) -

<https://www.ancestry.com/mediaui-viewer/tree/27233839/person/2021312320/media/f0eedbf6-9912-4cbd-9b17-3f88ac7028e7>

California, Death Index, 1940-1997

[View record](#)

Name	Junia Ellenoir Murphy
Social Security #	533104121
Gender	Female
Birth Date	1 Jun 1898
Birth Place	South Dakota
Death Date	21 Oct 1985
Death Place	Solano
Mother's Maiden Name	Reynolds
Father's Surname	Williams

https://www.ancestry.com/family-tree/person/tree/27233839/person/2021312320/facts?_phsrc=hFB69596&_phstart=succesSource

James H. Murphy

Vital • Idaho Marriage Index, 1947-1961

[SAVE](#) [EDIT](#) [SHARE](#)

Name **Junia E. Dressler**

Event Type **Marriage**

Event Date **11 Jun 1951**

Event Place **Nez Perce, Idaho, United States**

Spouse's Name **James H. Murphy**

Certificate Number **11947**

<https://www.familysearch.org/ark:/61903/1:1:K8H2-DSZ>

Abbreviations:

b = born

d = died

F: = Find A Grave (www.findagrave.org)

NOK = next-of-kin

Name: Ray Alvin Williams

Name variations:

Military:

On Tuscania: 20th Eng. 17th/Co. E – private

Serial number: 250,685

Entered service from: Viola, Latah ID

Sailed on “Tuscania” as: Ray A. Williams

Next-of-kin on “Tuscania”: father Lew E. Williams, Viola ID

Returned from war on: "Santa Paula" May 1919

Sailed on return ship as: Ray A. Williams

Next-of-kin on return ship & rank: father Leu E. Williams, Viola ID (pvt, 17th Co., 20th Engrs, Forestry)

World War I draft registration (1917): as Ray A. Williams b. 13 Aug 1893 Springfield SD; res: Viola ID. Laborer, S.C. Bozoles [spelling?] & Co., Viola ID. Single. Tall & stout.

National Tuscania Survivors Association (1939): Viola ID

World War II draft registration (1942) - as Ray A. Williams - b. 13 Aug 1893 Bonn Home [sic/Bon Homme] SD; res: RFD #5, Viola, Latah ID, NOK Mrs. Minnie Williams. Employed by Ray Campbell, Genesee ID. Height: 6’ – 160 lbs.

Veterans Administration Military Index:

Enlisted: 13 Dec 1917

Discharged: 25 Jun 1919

Address: 322 S. Polk St., Moscow ID

Rank/unit: private, Billeting & Supply Detachment #1

Birth & death:

Born: 13 Aug 1892 (SD Births) (WWI & WWII draft: 13 Aug 1893) Springfield, Bon Homme Co. SD

Died: 16 Mar 1957 Spokane, Spokane WA

Find A Grave record: 163065845 – presence on Tuscania indicated in text

Burial location: Spokane, Spokane WA

Cemetery: Fairmount Memorial Park

Tombstone:

Father: Lewis Elmer Williams, 13 Mar 1867 Cripple Creek, Teller CO – 15 Dec 1938
 Moscow, Latah ID. Son of Seth S. Williams & Margaret Jane Richard. Buried in Moscow
 Cemetery, Moscow, Latah ID.

Find A Grave: 23090904

Mother: Mary Elizabeth Reynolds Williams, 9 Jan 1868 Springfield, Sangamon IL – 10 Jul
 1965 Orofino, Clearwater ID. Daughter of Cyrus Willard Reynolds & Louisa Margaret Ferrell.
 Buried in Moscow Cemetery, Moscow, Latah ID.

Find A Grave: 23090906

Parents' marriage: 11 Nov 888 Bon Homme Co. SD

Spouse: Minnie Stilwell/Stillwell Williams, 16 Sep 1890 NY – 11 Sep 1961 Moscow, Latah ID.

On her ID death certificate, her mother is listed as unknown & her father as Francis Stilwell. Ancestry.com family trees report her parents as Louis S. Stilwell (1869-1931) & Louisa Hoffman (1863-1949) who married in 1885 in NY. However, in the 1900 census, Louis & Louise live with their 3 children – Gustav, Louis & Gertrude – in Manhattan NY. In the 1910 census for Queens, Queens NY, Louis S. Stilwell (41 NY, job printer) in his 1st marriage lives with wife Louise (46 NY, in her 2nd marriage, reporting she has given birth to 4 children, 4 of whom are living) & son Louis S. Jr. (13 NY) & daughter Gertrude (10 NY) & stepdaughter Minnie Stilwell (25 NY, a factory forelady). Louis & Louise say they have been married 17 years, which makes Louis being Minnie's father unlikely.

Divorced in 1947. Buried in Moscow, Latah ID.

Buried Moscow Cemetery, Moscow, Latah ID.

Spouse Find A Grave: 23704965

Marriage: 18 Jul 1919 Spokane, Spokane WA

Ray Alvin Williams married Minnie Stilwell [sic] 18 Jul 1919 Spokane, Spokane WA. She a resident Viola ID, age 28, b. Brooklyn NY, 1st marriage, daughter of Louis S. Stilwell (b. NYC) & Louisa Hoffman (b. NYC) - he resident Viola ID, age 26, b. Springfield SD, 1st marriage,

woodsman, son of Sam E. Williams (b. Denver CO) & Mary E. Reynolds (b. IL)

Divorced 26 Jun 1947 in Latah ID. The couple had not cohabitated for 5 years.

Children:

- Olive Williams, 24 Oct 1920 Moscow, Latah ID - 4 Nov 1920 Moscow, Latah ID. Died of hydrocephalus/spina bifida. On ID death record: mother Minnie b. NYC, father Ray b. Springfield – SD. Buried in Moscow Cemetery, Moscow, Latah ID. F: 21863110
- Alvin Virgil Williams, 28 Sep 1922 (date found in newspaper announcement also) (or 26 Sep 1922) - 20 Dec 1999. Resident of PA in Mar 1957 when his father died & of Feasterville, Trevoze PA in Sep 1961 when his mother died. – Husband o Mary Louise Lowell. Interred according to obituary in Sunset Memorial Park, Feasterville, Bucks PA but not on Find A Grave as of 24 Jul 2024.
- Ray J. Williams, 30 Mar 1924 Moscow, Latah ID – 21 Dec 1970 Moscow, Latah ID. Resident of Moscow ID in Mar 1957 when his father died & in Sep 1961 when his mother died. Married 23 Oct 1950 in Moscow, Latha ID to Marion Liola Dahmen (1921-2016, F: 169283730). Was the street supervisor for Moscow, Latah ID when the loader he was driving overturned on an icy street & he was pinned inside. Buried in Moscow Cemetery, Moscow, Latah ID. F: 24058866

Siblings:

- Eva Marie Williams Marsh Lee Hammond, 30 Dec 1889 Milo, Warren IA – 6 Feb 1973 Pullman, Whitman WA. – Married in 1908 to Jesse Ralph Marsh (1876-1966, F:

59711186). – Married to Johannes Ingwald Lee (1874-1963, F: 29395791). - Married in Pullman, Whitman WA on 10 Feb 1933 to James Edwin Hammond (1877-1939, F: 65744062). Eva reported she was divorced & it was her 3rd marriage; it was James's 2nd marriage. - Buried in Pullman City Cemetery, Pullman, Whitman WA. F: 65680831

- Bertha Odell Williams Beebe, 18 Apr 1895 Bon Homme Co. SD – 19 Jul 1980 Spokane, Spokane WA. Wife of Myrl Oren Beebe (1890 WI – 1980 WA, F: 107011549). Buried in Greenwood Memorial Terrace, Spokane, Spokane WA. F: 107011781
- Junia Ellenoir (Elinor) Williams Dressler Murphy, 1 Jun 1898 Tyndall, Bon Homme SD – 21 Oct 1985 Boyes Hot Springs, Sonoma CA. – Married 20 Dec 1919 in Moscow, Latah ID to George Aaron Dressler (1898-1952, buried in Pullman City Cemetery, Pullman, Whitman WA, F: 66114951). They had 2 children, born 1920 & 1922. – Married 11 Jun 1951 in Nez Perce Co. ID to James Murphy (ca. 1894 SD – 1990 CA).
- Perle Ansel Williams, 27 May 1901 Tyndall, Bon Homme SD – 9 May 1979 Spokane, Spokane WA. Married to Mabel E. Severon (1904-1978, FP: 37386046). – Married to Margaret Bann (1903-1983, F: 58109272) in 1923; Margaret later married Raymond Guilford (1894-1983). Perle is buried in Riverside Memorial Park, Spokane, Spokane WA. F: 58109208
- Harold Lew Williams, 26 Apr 1909 Vivian, Lyman SD – 13 Sep 1966 Lewiston, Nez Perce ID. Never married & had no children. Buried in Moscow Cemetery, Moscow, Latah ID. F: 58491694

Notes:

Pre-war:

Wartime:

Post-war:

Obituary:

Social Security number:

Censuses:

1900 Tyndall, Bon Homme SD

Lewis Williams, 23 CO, Mar 1867, father b. PA, mother b. MO, married 11 years, drayman
Mary E., 32 IL, Jan 1868, parents b. IL, gave birth to 4 children, 4 are living

Eva M., 10 IA, Dec 1889, at school

Ray A., 7 SD, Aug 1892, at school

Bertha O., 5 SD, Apr 1895

Jennie E., 1 SD, Jun 1898 [Junia]

Margare J. Sholen, 55 MO, Aug 1844, parents b. France, widow, gave birth to 2 children, 2 are living [mother]

Wilber C. Reynolds, 15 SD, Oct 1884, father b. IL, mother b. VA, day laborer [brother-in-law]

John Matuska, 19 SD, Dec 1881, parents b. Bohemia, teamster [boarder]

1910 Draper, Lyman SD – conducted 16 Apr 1910

Lew E. Williams, 43 CO, father b. PA, mother b. MO, in 1st marriage, married 21 years, carpenter, odd jobs

Mary E., 42 IL, parents b. IL, in 1st marriage, gave birth to 6 children, 6 are living

Ray Elvin, 17 SD, laborer, farm

Bertha O., 15 SD

Junia E., 11 SD

Perle H., 8 SD

Lew H., 11 months SD

1910 Queens, Queens NY – Park Ave.

Louis S. Stilwell, 41 NY, father b. NJ, mother b. Ireland, in 1st marriage, married 17 years, printer, job

Louise, 46 NY, father b. Germany, mother b. France, in 2nd marriage, gave birth to 4 children, 4 are living

Louis Jr., 13 NY

Gertrude G., 10 NY

Minnie [stepdaughter]

1920 Moscow, Latah ID – 205 Lilly St.

Ray Williams, 27 SD, parents b. IA, carpenter, house

Minnie, 29 NY, parents b. NY

1930 Moscow, Latah IA – 322 Polk

Ray Williams, 37 SD, father b. CO, mother b. IL, age 26 at 1st marriage, manager, service station

Minnie, 39 NY, parents b. NY, age 28 at 1st marriage

Alvin 7 ID

Ray 6 ID

1940 North Moscow, Latah ID – in rural Latah Co. ID in 1935

Ray A. Williams, 47 SD, seasonal farm laborer, farm

Minnie, 49 NY, farm operator, farm

Alvin D., 17 ID, odd jobs around town

Ray Jr., 16 ID, chores, on farm

1950 cannot locate

