

TUSCANIA

White, William Norton
1871 WI – 1941 WI

Wm. White of Waterloo Is Dead

WATERLOO, Wis.—William White, 69, president of the village of Waterloo, died suddenly at his home here Wednesday night. Death was reported due to a heart attack.

Mr. White, who had been village president for the past two years, had been downtown until shortly before his death.

His wife, who was asleep when he returned home, awakened when she heard him fall after he entered the house.

Mr. White, a retired druggist, was scheduled to attend a meeting in behalf of the village at Jefferson today. He had not been ill previously.

Mr. White was born in the town of York and had resided in this vicinity most of his life. Mr. and Mrs. White came here in 1924. He was a member of the Masonic order here.

Surviving are his wife; a daughter, Mrs. J. O. Johnson, Madison; three brothers, Lewis, Waterloo; Fred, Chicago; Earl, Olympia, Wash.; four sisters, Mrs. Albert Krause and Mrs. Clarence Cole, Waterloo; Mrs. Leona Meyers and Mrs. Cora Hart, Hillsboro; a granddaughter, Miss Marion Whitcomb, Madison.

Funeral services will be held Friday at 2 at the Schwandt funeral home here under the auspices of the Masonic order. The Rev. Martin Thomas, pastor of the Methodist church here, will officiate. Burial will be in the village cemetery.

Waterloo's Mayor White Dies at 69

WATERLOO — William N. White, 69, Waterloo mayor, died suddenly at his home Wednesday night after suffering a cerebral hemorrhage.

He had been in good health and active lately. He came home from downtown Waterloo shortly before 11 p. m., suddenly was stricken with the hemorrhage, and died shortly before midnight.

During his life, Mayor White held numerous city and county offices. At the time of his death he was a member of the Jefferson county pension board and the Waterloo library board.

In years past, he had held posts on the village board, the electric light commission, and the school board. He also was Waterloo postmaster for eight years.

♦ ♦ ♦

He served abroad during the first World war with the 32nd division and won the rank of major during his service. He belonged to the American Legion, the Veterans of Foreign Wars, Waterloo Masonic lodge, and Zor Shrine, Madison.

Mayor White was a native and lifelong resident of the Waterloo area.

Survivors are the widow, Myrtle; a daughter, Mrs. J. O. Johnson, Madison; a granddaughter, Marian Whitecomb, Madison; four sisters, Mrs. Cora Harte and Mrs. Leone Meyer, both of Hillsboro; Mrs. Albert Krause and Mrs. Clarence Cole, both of Waterloo, and three sons, Fred, Chicago; Earl, Olympia, Wash., and Louis, Waterloo.

Masonic funeral services will be held at 2 p. m. Saturday in the Schwandt funeral home here. The Rev. Martin Thomas, Methodist church pastor, will officiate. The American Legion will have charge of rites at the grave in Waterloo cemetery.

Error: the 3 "sons" listed as William's brothers Fred, Earl & Louis – "Wisconsin State Journal" (Madison WI) Thursday 30 Jan 1941 p 2

| Check Type Stone Desired | | APPLICATION FOR HEADSTONE OR MARKER (PLEASE MAKE OUT AND RETURN IN DUPLICATE) | | | | |
|--|------------------------------------|--|---|--|-----------------------------------|--|
| <input type="checkbox"/> | UPRIGHT MARBLE HEADSTONE | Enlistment dates | July 15, 1917 | | ORIGINAL GRANITE MARKER | |
| <input type="checkbox"/> | FLAT MARBLE MARKER | Discharge dates | June 16, 1919 | | | |
| <input checked="" type="checkbox"/> | FLAT GRANITE MARKER | Pension number | | | | |
| | | Serial number | | | | |
| Name | Rank | Company | U. S. Regiment, State Organization, or Vessel | Date of Death | | |
| White, William Norton. | Captain. | Hdq | 32nd Div. | January 29 1941 | | |
| Name of Cemetery | Located in or near— | | If World War Veteran | | Emblem— | |
| Waterloo | City | State | Division | State | Christian | |
| | Waterloo, | Wis. | 32nd | Wis. | ### | |
| To be shipped to August Schultz | | at Waterloo, Jefferson County, Wis. | | | | |
| (Name of consignee) | | (Give R. R., NAME OF TOWN, county, and State) | | | | |
| Whose post-office address is | | Waterloo, Wisconsin. | | | | |
| DO NOT WRITE HERE | | This application is for the UNMARKED grave of a veteran. It is understood the stone will be furnished and delivered at the railroad station or steamboat landing above indicated, at Government expense, freight prepaid. I hereby agree to accept promptly the headstone or marker at destination, remove it, and properly place same at decedent's grave at my expense. NO FEE SHOULD BE PAID IN CONNECTION WITH THIS APPLICATION. | | | | |
| For verification | FEB 25 1941 | | | | | |
| Ordered | MAR 28 1941 WEST CHELMSFORD, MASS. | | | | | |
| B/L | 2967287 | | | | | |
| Shipped | 4-21-41 | | | | | |
| WAR DEPARTMENT O. Q. M. G. Form No. 623 | | Approved Aug. 12, 1913 Revised May 18, 1931 Revised Feb. 15, 1937 Revised May 1, 1939 | | J. N. Johnson, Jefferson Co., Applicant. Service Officer. Address Jefferson, Wis. Date 2/20/1941 | | |
| | | | | 16-11453 GPO | | |

https://www.ancestry.com/imageviewer/collections/2375/images/40050_520307095_039_1-02627?pId=551877

WHITE WILLIAM NORTON Xc 250 474 778

Capt QMC K 610 248F

723 Harrison St Waterloo WisA 1 816 906

Sta Died 1 30.41 T 34 087

Born 10-14-72 R

Enl 7-15-17 Dis 6-16-19 Cl. 1 120 149

I

U. S. VETERANS BUREAU
MAIL AND RECORDS
Form 7202—Rev. Sept., 1936

INDEX CARD

<https://www.familysearch.org/ark:/61903/3:1:3Q9M-C3M8-B344-G?mode=g&cc=2968245&personaUrl=%2Fark%3A%2F61903%2F1%3A1%3AW7RY-R56Z>

Life:

W. N. White of Waterloo, was a business visitor in the city Tuesday.

"Watertown (WI) News" Friday 23 Dec 1910 p 1

MORE OF WISCONSIN'S
TUSCANIA'S SURVIVORS

Henry veum, Independent
W. N. White, Waterloo.

"Eau Claire (WI) Leader-Telegram" Tuesday 1 Feb 1918 p 2

CAPT. WHITE IN CITY

Capt. W. N. White of Waterloo, Ia., arrived in the city yesterday morning from Camp Grant to visit his daughter Mrs. E. H. Whitman in the St. Clair Shea apartments. Capt. White landed from overseas May 5th on the Quarter Master of the 32nd Division and was with Major Firth and Capt. Wiley in France. He was on the ill-fated Tuscania when it went to the bottom in the North Channel. Capt. White states that on their way back they had as their guests Secretary Newton Baker and other prominent men. A dinner was given on the boat in their honor which was an elaborate affair.

Capt. White has spent 15 months overseas and is to report back to Camp Grant, May 29th, for discharge.

His daughter was Mrs. Earle Howard WHITCOMBE – “Chippewa Herald-Telegram” (Chippewa Falls WI) Sunday 18 May 1919 p 3

Major W. N. White, Waterloo, is visiting his daughter, Mrs. Hope Whitcombe, 639 Trandell street.

* * *

“Madison (WI) Capital Times” Friday 26 Mar 1920 p 4

WALWORTH MAN IS NAMED ON RESERVES

Capt. Grant Curless, Walworth, has been ordered to duty with the service company of the 326th regiment of the One Hundred and First division, the Wisconsin unit of the reserve the government is organizing. Curless remains at Walworth. Other assignments affecting Southern Wisconsin reserve officers made by Col. C. R. Greene, U. S. army, chief of staff of the division are as follows: Maj. Wm. N. White, Waterloo, supply officer, quartermaster section; Second Lieut. Joseph McIlree, Palmyra supply officer of quartermaster unit.

COOLIDGE NAMES 41 WISCONSIN POSTMASTERS

Lenroot Recommended All
Nominations Made By
President; "Bob" Out
In Cold

WASHINGTON—President Coolidge Thursday sent to the senate the nominations of 41 Wisconsin postmasters, embracing every congressional district in the state. Every one of the 41 postmasters nominated today were recommended by Senator Lenroot.

[excerpt:]

The full list of nominations today were:

Catawba, Hilda Wick; Detroit Harbor, Magnus Magnusson; Desoto, Bertha S. Johnson; Manitowoc, William F. Pfueger; National Home, William W. Goynes; Seymour, George F. Fidler; Waterloo, William N. White; Eagle River, Maude Adams; Clintonville, Selmer J. Tilleson; Depero, Miles M.

"Wisconsin State Journal" (Madison WI) Friday 19 Dec 1924 p 4

HISTORY OF 107TH SUPPLY TRAIN GIVEN

Excerpt:

Start Work Oct. 19
The Train was moved to Section
"E" Camp McArthur and started
work on the 19th day of October,
1917. No trucks were available at
that time so time was devoted to
lectures on Truck driving and re-
pairing and doing guard duty for Q.
M. and Base Hosp., with Inf. Drill.
About the 1st. of December, 2nd
Lieut. William N. White, of Water-
loo, Wis., Supply Co., old 4th Wis.,
was assigned to Supply Train as
Supply Officer, adding one more of-
ficer to Hq. Co. He was promoted
to 1st. Lieut. Dec. 24th, 1917. The
Train received orders to leave Camp
McArthur for Port of Embarkation
Jan. 9th, 1918, and were to leave
camp at 10:00 a. m., Jan. 11, 1918.
Packing up was a real hardship ow-

"Baraboo (WI) News Republic" Tuesday 5 Feb 1935 p 6

4 Gala Days Planned For Waterloo Fete

WATERLOO, Wis.—This thriving Wisconsin town is anxiously awaiting the arrival of July 4, not particularly because the day marks the birth of the nation, but chiefly because it will be the culmination of a four-day homecoming celebration. The celebration will last from July 1 to 4 inclusive.

It was on the evening of July 4, just 30 years ago that the Waterloo homecoming idea was conceived. A number of "old-timers" were sitting in the office of the Waterloo Democrat watching the fireworks when one of them remarked that it would be a wonderful thing to invite all of the former residents back for a reunion.

The idea was received with favor and invitations were sent out, and that first homecoming, although not as large as those of today, was so successful that every 10 years former residents make a pilgrimage to Waterloo to revive old friendships.

The executive committee of this year's affair includes: Z. O. Fallinger, M. W. Locke, W. N. White, L. E. Perry, E. H. Hagel, Dr. F. L. Joyce, L. C. Fallinger, Emmet McCracken, A. R. Setz, and O. M. Boock.

This year, Portland, York and Medina will join Waterloo in the big celebration.

Waterloo Pre-fabrication Work Attracts Attention

WATERLOO, Wis.—State officials and construction engineers gathered here yesterday to witness assembling of the pre-fabricated overpass connecting the Waterloo high school and grade school buildings.

It was reported that erection of the overpass marks the first time in Wisconsin building history that pre-fabricated paneling has been used for any structure other than a private dwelling.

The overpass corridor, which is 35 feet long, 11 feet wide, 12 feet high, and 18 feet above the ground, must be approved by the state industrial commission. Ibell Bros., Waterloo contractors, assembled the corridor.

Those attending the assembling were Albert E. Buechner, Madison, of the state department of public instruction; O. F. Nelson and Frank A. Fredrickson, both of Madison and both of the state industrial commission; O. W. Remmel, Milwaukee, of the Harnischfeger Corp.; A. R. Clem, Milwaukee, of the Wilbur Lumber Co.; Martin F. White, Milwaukee, architect of the project; J. D. Hyer and Henry Kunz, of the Waterloo school board; L. E. Houle, Waterloo school principal; and W. N. White, Waterloo mayor.

Historical Museum Holds Banners of Many Campaigns

World War I flags and flags of other historic American battles are to be found in the Wisconsin State Historical museum.

The latest addition to the battle flag collection is a parade flag of the 32nd Division (Red Arrow Division) which was brought back from France in 1919 by Capt. William N. White, Waterloo.

It is a red silk flag, 36 by 50 inches in size, with broad gold fringe. In its center the national coat of arms is sewed in silk. Heavy red, white, and blue silk cords and tassels were attached to its staff. Mrs. J. O. Johnson, Madison, Capt. Williams' daughter, gave the

flag to the Wisconsin Historical museum.

Other flags of the fighting regiments and batteries of the famous 32nd Division which are in a place of honor in a large case in a museum corridor on the fourth floor of the State Historical Library bldg. are decorated with Croix de Guerre and with broad white ribbons bearing the names of the offensives in which these regiments fought in France.

Standing near them are the framed citations received by them for distinguished service to France.

In another case, in another corridor, are preserved other flags belonging to other fighting Wisconsin World war com-

mands.

The stand of colors of the famous pre-Civil war Milwaukee Light Guard is among the highly prized trophies also. This well-drilled organization furnished many efficient officers to the Union army during the rebellion.

One of the Civil war flags has painted on its stripes the names of the battles in which the Mineral Point guard took part.

There are a number of Confederate banners captured by Wisconsin heroes in bloody engagements.

Among the Spanish American war flags are several large Spanish flags obtained at the destruction of Admiral

Cervera's fleet.

There is a Philippine flag, captured at Manila during the insurrection.

The oldest flag in the state collection is a large part of a flag carried in the Scottish Rebellion of 1719. A War of 1812 painted flag, carried by the Washington Phalanx of Boston, also is in the collection.

Flags from the war of the Mexican border, cavalry and artillery guidons, chaplain's and Red Cross flags also are contained in the collection. Nearly all the banners are in good condition despite their long exposure in battle conditions, wind, and rain. Some are torn by musket balls and other projectiles.

Waterloo Postoffice Nears 100 Years of Service

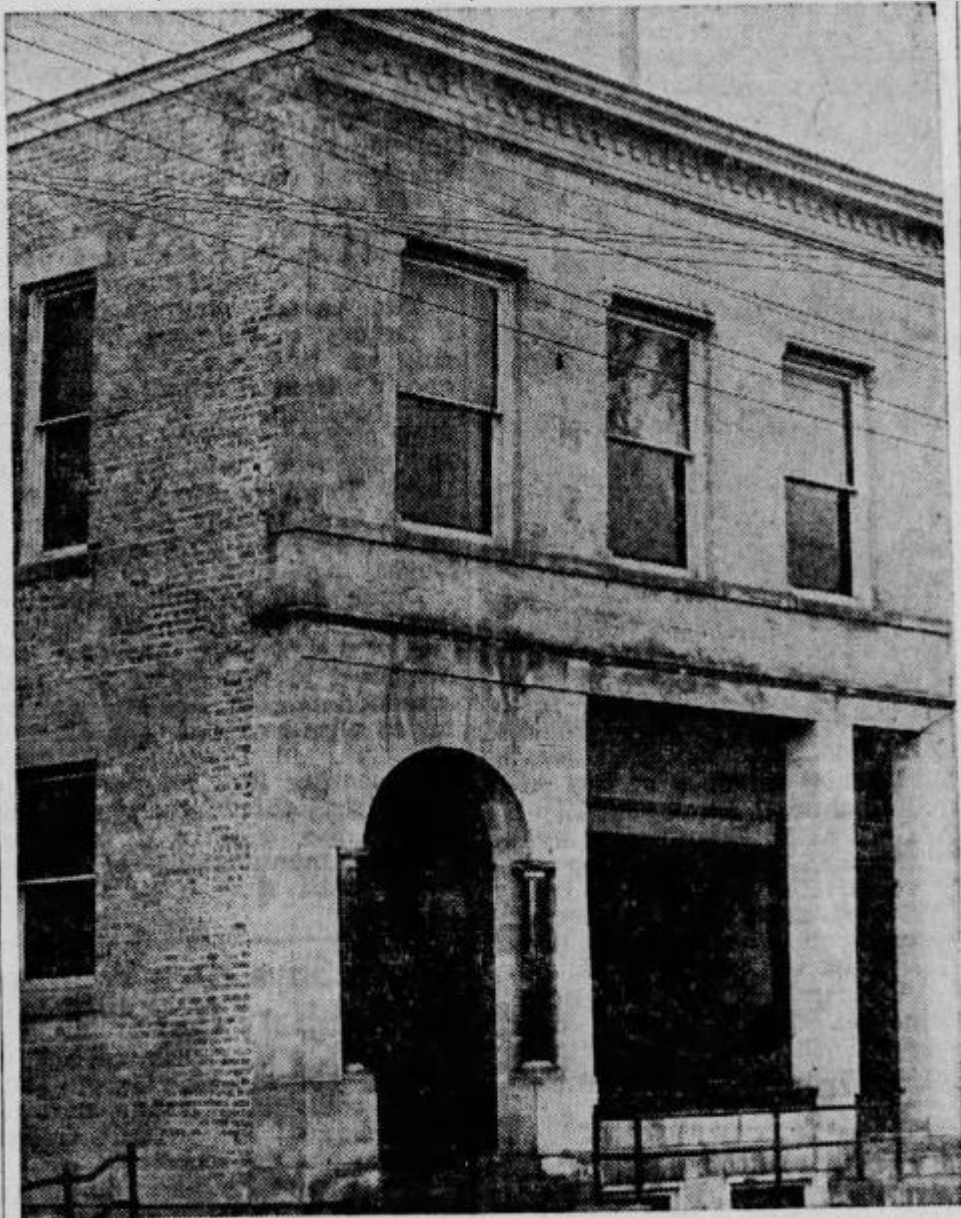

POSTOFFICE AS IT NEARS CENTENNIAL



E. A. PETERS

First Business Was Conducted from Cigar Box

By MRS. RAY H. RADKE
(State Journal Correspondent)

WATERLOO — On Jan. 12, 1847, 100 years ago the Waterloo postoffice was established. At that time the postmaster, Charles D. Toppings, conducted all of the business from a cigar box, but today Postmaster E. A. Peters has a staff of six to dispatch the mail and serve the 3,590 patrons of the office.

When Postmaster Toppings was first in charge he busied himself once a week with "making up the mail." Then it was dispatched, by team, to Aztalan and the incoming Waterloo mail was picked up and brought back for delivery. At that time postage on a letter was two shillings or about 50 cents, and a copy of a newspaper became community property and was circulated from family to family.

Money Orders in 1868

Local histories and records are vague on the development of the Waterloo postal system from the time of its inception until 1863 when R. J. Reimer was recorded as postmaster. The office became a money order office on Oct. 12, 1868, when James Cushing bought the first money order for \$50.

Upon the change of political power in 1884 Mr. Reimer was relieved of his postmastership and it was given to Peter Janisch. After his death, his widow was granted the appointment and she in turn named Tim A. Williams as acting postmaster, an arrangement that prevailed until 1888.

H. M. Knowlton, Republican, served from then until 1894 when the political trend called for a change to a Democrat and P. H. Bolger was appointed. In 1903 he was succeeded by Cornelius Donovan, who held the position until 1911. The following year, early in Alex Archie's term of office, a postal savings bank was added to service of the office.

Relieved in 1915

Archie was relieved by Charles Janisch, Democrat, in 1915. Ten years later William N. White was appointed and held the office until Peters took over in June, 1933. Peter's past 13 years of service brings the count to 36 years of Democratic reign with 34 years credited to the Republicans during the past 70 years.

Waterloo has been named as a prospective site for a new post-office building. Citizens feel that it would be fitting to mark the 100th anniversary of postal service in Waterloo with an announcement that such a building was to be erected.

About 35 years ago the office was moved to its present location, known as the Archie bldg. Prior to that time the services were carried on from six more temporary locations.

End Record Year

As far as Postmaster Peters and his staff Winifred Draeger Baker, William J. Hignins and Charles Michel, clerks and Charles Rood, city carrier — are concerned the 100th anniversary is marked by closing a year of record business.

During the past month 35,000 1½ cent stamps were sold. That was 10,000 more than what were sold a year ago. Twenty-one thousand pounds of second class mail were handled the same

month. Though it was impossible to give an accurate account of the first class postage or parcel post records for that period it was agreed that the 1946 Christmas season was definitely a record year. Since 1920, when the office became a second class office, there has been a steady increase in receipts.

Sub-Stations Set Up

Twenty-four years ago the practice of setting up a sub-station at the McKay Nursery plant for the purpose of handling regular and COD parcel post mailing, was instigated. Such a station is maintained there each year for a period of eight weeks, during the rush season. The Courier Printing Co. is another area plant that has helped swell the receipts. Their publications are mailed to all parts of the world.

Rural mail delivery was added to the service of the Waterloo postoffice in 1904. Today two carriers R. A. Woerpel and Henry Raminger, with Adolph Veith as substitute carrier, serve more than 2,000 persons on two routes.

"Wisconsin State Journal" (Madison WI) Friday 10 Jan 1947 p 7

Wife Myrtle Pearl Montgomery

Mrs. White Rites

WATERLOO—Funeral services for Mrs. W. N. White, 76, who died at her home here Wednesday, will be held at 2 p. m. Friday at the Schwandt Funeral home.

Mrs. White was born in Waterloo and remained in the community all her life. She was married in 1898. Her husband died six years ago.

Survivors are a stepdaughter, Mrs. Joseph O. Johnson, Madison; a granddaughter, Mrs. B. A. Gilbreath, Sherman, Tex., three sisters, Mrs. Charles Littlegreen and Ethel Montgomery, both of Mobile, Ala., and Mrs. Frank Westover, Waynesboro, Miss.; and two brothers, Walter Montgomery, Butte, Mont., and Charles, Long Beach, Calif.

Mrs. White was a member of the Waterloo Methodist church, the Order of Eastern Star, and the American Legion Auxiliary.

Obituary of 2nd wife Myrtle Montgomery White: "Wisconsin State Journal" (Madison WI)
Thursday 24 Jul 1947 p 4

Mr. Charles White, Mrs. W. N. White, Miss Mary McNeil, Mrs. Hope Whitecombe, and daughter, Marion, called on friends in Jefferson, Sunday.

"Madison (WI) Capital Times" Thursday 9 Sep 1926 p 13

Daughter:

Announcements were issued last night of the marriage of Miss Mildred Hope White, daughter of Lieutenant and Mrs. W. N. White of Waterloo, to Earl Howard Whitcombe, son of Mr. and Mrs. Colton Whitcombe of River Falls. The wedding occurred on Saturday, January 26, at Chicago, Ill., at the home of Mr. and Mrs. Clarence Britten. Mr. Britten was formerly on the faculty of the University of Wisconsin, but is now assistant editor of "The Dial." The pastor of the First Congregational church, Ravenswood, performed the ceremony, which was kept secret until yesterday, in order that the bride, who has been teaching domestic science at the Waterloo high school, might finish her school term.

Mrs. Whitcombe is the daughter of Lieutenant White, who is in France with the 107th supply train. He was on the Tuscania when it sank, but was saved. The bride is a graduate of the Stevens Point normal school. The groom graduated from the law school of the University of Wisconsin with the class of 1915, and has been practicing law ever since as a member of the Hall, Baker and Whitcombe firm of Madison. He is a member of the Acacia fraternity.

The young couple have been at home to their friends since March 15 at the University club, 803 State street. They expect to leave some time later for a honeymoon trip to Texas.

ATTORNEY WINS BRIDE BUT FOOLS FRIENDS

**E. H. Whitcombe and Miss Mildred White Elope and
Are Married**

After eloping to Chicago, getting married and keeping it a secret for almost two months, Attorney E. H. Whitcombe and Miss Mildred Hope White surprised all their friends yesterday by announcing their marriage.

Mrs. Whitcombe is a daughter of Lieut. and Mrs. W. N. White of Waterloo. Her father is now serving with the colors in France and is a survivor of the ill-fated Tuscania. Mrs. Whitcombe was graduated from the Stevens Point normal school in 1913 and for the last three years has been teaching domestic science at Waterloo.

Mr. Whitcombe was graduated from the University law school in 1915 and has been practicing in Madison since then. Mr. and Mrs. Whitcomb decided to get married on January 26, but they did not want any of their friends to know it, so they slipped away to Chicago. It was their intention to keep it a secret until school closed, as Mrs. Whitcomb desired to finish the year, but she changed her mind.

They are making their home at the University club for the time being and will receive their friends there.

Mrs. Whitcombe is pregnant – "Madison (WI) Capital Times" Saturday 23 Mar 1918 p 1

ATTORNEY'S WIFE GIVEN DIVORCE

MRS. E. H. WHITCOMBE CHARGES
HUSBAND SPENT MONEY
ON OTHER WOMEN

Mrs. Mildred Hope Whitcombe was granted an absolute divorce from Earle H. Whitcombe, former Madison attorney, and was awarded \$70 a month for maintenance of herself and child by Judge A. C. Hoppmann in superior court today.

Mrs. Whitcombe, who gave her age as 24, charged that her husband spent his money on other women and failed to support her. Whitcombe did not contest the divorce. He is now practicing law at River Falls.

Whitcomb is a graduate of the University of Wisconsin and was a member of Elver and Whitcombe and later of Hall, Baker and Whitcombe of Madison.

He is 31 years old.

Mrs. Whitcombe, between bursts of tears, testified to the relations of her husband prior to her separation in February, 1920. She formerly lived in Waterloo and taught school before her marriage, she asserted.

At the time of her marriage, Jan. 26, 1918, she had saved \$500 and this was taken by her husband, she asserted. She is employed in the office of M. F. Blumenfeld, superintendent of public property.

Divorce of Mildred White from Earle H. Whitcombe – "Wisconsin State Journal" (Madison WI) Monday 4 Oct 1920 p 7

Enrollments At Vocational School Large

Registrations Indicate New
Records Will Be Set
This Year

Night classes at the Madison vocational school will be opened Monday night with a record in enrollment, according to present indications.

A number of important new features have been incorporated in the program this year.

The domestic science department will give a complete course in household work. Two classes in clothing will be given. One section will be taught the making of wash clothing and household linen and the other division will be taught the making over of clothes. The classes will be given under the tutelage of Miss Gertrude Casey, Miss Alma Mueller and Miss Sadie Uphoff of the regular vocational school staff.

Another full course in foods will be given. It will include the serving and preparation of meals and combinations under the instruction of Mrs. Hope Whitcombe and Mrs. D. W. Nelson, former specialist for the university extension division. Millinery work will be given under the instruction of Mrs. W. S. Fusch who has had 18 years experience in this work.

"Madison (WI) Capital Times" Saturday 26 Sep 1925 p 5

WHITCOMBE-GILBREATH

Mr. and Mrs. Joseph O. Johnson, 1425 E. Johnson st., announce the marriage of their daughter, Marion Hope Whitcombe, to Staff Sgt. Byron A. Gilbreath, Truax Field, son of Mr. and Mrs. E. L. Gilbreath of Gatesville, Tex. The Rev. Charles Ray Goff, a Methodist minister, performed the simple ceremony Oct. 2 in the Chicago Temple.

The bride is a graduate of the University of Wisconsin and is now employed at the Forest Products Laboratory. Her husband is a graduate of Texas Technical college.

Joseph Johnson Dies Here, Age 60

Joseph O. Johnson, 60, of 1425 E. Johnson st., died Friday night at a local hospital after a long illness.

He is survived by his wife, Hope; two sons, Dudley, La Grange, Ill.; Stanley, Madison; a daughter, Mrs. B. A. Gilbrath, Sherman, Tex., and a sister, Mrs. Edwin Erickson, Eau Claire.

Mr. Johnson was a member of the Commonwealth Masonic lodge No. 125.

The body is at the Fitch-Lawrence funeral home. Funeral services have been tentatively set for Monday night at the funeral home.

"Madison (WI) Capital Times" Saturday 13 Oct 1951 p 2

Johnson Services

Funeral services for Joseph O. Johnson, 67, of 1425 E. Johnson st., who died Friday in a Madison hospital after a long illness, will be held at 7:30 p.m. Monday in the Fitch-Lawrence funeral home.

The Rev. W. D. Helsabeck, pastor of First Christian church, will officiate.

Mr. Johnson was associated for many years with the rehabilitation division of the Madison board of education. He was a member of Commonwealth Masonic lodge No. 125.

Surviving are his wife, Hope; two sons, Dudley, LaGrange, Ill., and Stanley, Madison; a daughter, Mrs. B. A. Gilbreath, Sherman, Tex.; and a sister, Mrs. Edwin Erickson, Eau Claire.

Mrs. Johnson Becomes Bride of Mr. Beardsley

The marriage of Mrs. Hope Johnson, Sherman, Tex., to Charles Beardsley, Madison, was solemnized at the parsonage of the First Christian church on July 8 at 8 p. m. The Rev. W. D. Helsabeck officiated at the double ring ceremony.

Mr. and Mrs. Horace Wilkie, Madison, son-in-law and daughter of the bridegroom, were the only attendants.

The bride, a former resident of Madison, is the widow of Joseph O. Johnson.

Mr. Beardsley is in the rehabilitation service of the State Board of Vocational and Adult Education.

Mr. and Mrs. Beardsley will be at home after Aug. 1 at 4314 Shore Acres rd., Monona Village.

♦♦

Hope's marriage to Charles Beardsley on 8 Jul 1954 in Madison, Dane WI – "Wisconsin State Journal" (Madison WI) Monday 12 Jul 1954 p 6

Justice Wilkie's Father-in-Law, 77, Monona, Dies

Charles Beardsley, 77, of 4314 Shore Acres rd., Monona village, father-in-law of State Supreme Court Justice Horace W. Wilkie, died Monday (Sept. 13, 1965) at his home after an apparent heart attack.

From 1944 to his retirement, Mr. Beardsley was senior supervisor in charge of guidance, training, and placement services of the rehabilitation division of the State Board of Vocational and Adult Education.

From 1928 to 1944 he was supervisor in charge of rehabilitation services in the northeastern part of the state.

Before he began his work with the state, Mr. Beardsley was director of industrial arts and home economics for 15 years in Eau Claire. During 10 of those years he was director of the Eau Claire Vocational school.

He was a Madison resident for 37 years and had been a member of the Eau Claire Masonic lodge.

Mr. Beardsley is survived by his wife, the former Hope White; three sons, Dr. Robert, Zanesville, O.; Dr. Charles, McAllen, Tex.; and John, Secane, Pa.; a daughter, Mrs. Marian B. Wilkie, 3810 Council Crest; a stepdaughter, Mrs. Marion Gilbreth, Atlanta, Ga.; a sister, Mrs. Otto Koch, Elma, Wash.; 14 grandchildren; and one great-grandchild.

The private funeral will be at 2:30 p.m. Thursday in the Fitch-Lawrence funeral home, 626 University ave., with Masonic rites. Friends may call after 2 p.m. Wednesday.

The family suggested that memorials be made to the Mt. Zion Baptist Church, 2019 Fisher st.

Obituary of Hope's husband Charles Beardsley – "Wisconsin State Journal" (Madison WI)
Tuesday 14 Sep 1965 p 9

Father:

W 300

| | |
|---|---|
| Family name White | Given name or names Charles Henry |
| Address Waterloo, Wis. | |
| Certificate no. (or vol. and page) P- 197 | Title and location of court Cir. Jefferson Co. Jefferson, Wis |
| Country of birth or allegiance England | When born (or age) Jan. 17, 1845 |
| Date and port of arrival in U. S. | Date of naturalization Feb. 2, 1914 |
| Names and addresses of witnesses | |

U. S. Department of Labor, Immigration and Naturalization Service Form No. 1-1 P.

Naturalization of father Charles Henry White on 2 Feb 1914 in Jefferson Co. WI court -
https://www.ancestry.com/imageviewer/collections/1629/images/31192_118276-09577?pId=5138525

Charles Henry White

in the Wisconsin, U.S., Death Records, 1959-2004

| | |
|--------------|---------------------------|
| Name | Charles Henry White |
| Death Date | 29 Oct 1931 |
| Death County | Jefferson, Wisconsin, USA |

<https://www.ancestry.com/discoveryui-content/view/2087050:61483>

Mother:

Pioneer Waterloo Resident Dies At Age Of 74

WATERLOO — Mrs. Charles H. White passed away at her home Thursday, at the age of 74 years. She is survived by her husband and nine children all who attended the funeral, namely Mrs. C. E. Cole, Louis White, York; Mrs. Albert Krause, W. N. White, Waterloo; Mrs. Cora Hart, Hillsboro; Fred White, Washington, D. C.; Mrs. F. R. Meyer, Los Angeles, Calif.; Mrs. Edna Ingalls, Chicago; Earl White, Spokane.

Obituary of Mary Alice Pearsall White - "Madison (WI) Capital Times" Wednesday 19 May 1926 p 14 - <https://www.newspapers.com/image/517897686/>

Wisconsin, U.S., Wills and Probate Records, 1800-1987 for Charles H White

Jefferson > Probate Files and Indexes, Box 51 - Box 53 1875, Kelly, 1846-1930

STATE OF WISCONSIN, IN PROBATE.
COUNTY COURT, JEFFERSON COUNTY.

IN THE MATTER OF THE ESTATE OF

Mary Alice White
Deceased

TO THE JUDGE OF SAID COURT:

The petition of N. N. White of the Village
of Watrous County of Jefferson and State of Wisconsin, respectfully
represents that Mary Alice White late of the Village of
Watrous in the County of Jefferson and State of
Wisconsin, on the 13th day of May A. D. 1926
at Watrous, Wis. died testate, as petitioner believes; that the instrument in writing here-

with, presented to this Court, is the last will and testament of said deceased, as petitioner believes; and
that N. N. White this petitioner is named in said will

as Executor; that said deceased left surviving (give names, relationship and residence)
Walter Lee, daughter, Mondak, Mo.; N. N. White son, Watrous,
Wis.; L. C. White son, Marshall, Wis.; Cord Hart,
Stellborno, Wis., a daughter; Fred L. White son,
Washington, D. C.; Mrs. Leona Meyer, daughter
Los Angeles, Cal.; Mrs. Edna Ingalls, daughter, Chicago, Ill.;
Earl W. White son, Spokane, Wash.; Lily Krause,
that none of the above named

is are under the age of twenty-one years; and that there are no
other persons otherwise incapable of prosecuting or defending for themselves, interested in the estate
of said deceased

Watrous, Wis.

That said deceased left goods, chattels and personal estate within this State
of the probable value of nothing Dollars and
real estate within this state of the value of Three Thousand Dollars
the annual rents and profits of which, exclusive of his homestead, do not exceed nothing
Dollars, as your petitioner alleges on information and belief; that the
value of real estate the Executor is authorized to sell by said will, does not exceed Three Thousand
Dollars, as petitioner is informed and believes; and that deceased left
debts due and unpaid to the probable amount of Four Hundred Dollars

Your petitioner therefore prays that a day be appointed for hearing the proofs of said last will and
testament, and that public notice thereof be given to all persons interested, as this Court shall direct;
and that upon the proof and allowance of said will, ~~and the approval of a proper bond, letters~~
testamentary
be issued to N. N. White
and appraisers appointed according to the rules and practice of this Court

Dated 19th day of May A. D. 1926
STATE OF WISCONSIN, ss. N. N. White
Jefferson County, ss. N. N. White being duly sworn on oath says that he is the
petitioner above named; and that he has heard read the above and foregoing
petition subscribed by him and knows the contents thereof, and that the same
is true to his own knowledge, excepting as to matters therein stated on information and
belief, and as those matters he believes it to be true.

Subscribed and sworn to before me this 19th day of May A. D. 1926
James D. Heyer
Notary Public, Wis.

<https://www.ancestry.com/discoveryui-content/view/2810744:9088>

<https://www.ancestry.com/discoveryui-content/view/2810744:9088>

Siblings:



Clarence Eugene Cole and Wife Harriet Alice White

Sister Harriet Alice White Cole (1870-1934) & husband Clarence Eugene Cole -
<https://www.ancestry.com/mediaui-viewer/tree/119644587/person/250185013562/media/5b9b81cb-3c15-43ac-8297-965209dad27f>

Marriages.
 65 No. ¹¹⁹⁶⁸⁵ ~~00201~~

| | |
|---|---|
| 1. Full name of husband..... | Clarence Eugene Cole |
| 2. Name of the father of husband..... | W. Hearnism Cole |
| 3. Name of the mother of husband before marriage..... | Emily G. Emery |
| 4. Occupation of husband..... | Farmer |
| 5. Residence of husband..... | York & Lane Cos. Wis. |
| 6. Birthplace of husband..... | York Township |
| 7. Full name of wife previous to marriage..... | Hattie Alice White |
| 8. Name of the father of wife..... | Charles H. White |
| 9. Name of the mother of wife before marriage..... | Mary Alice Pearse |
| 10. Birthplace of wife..... | Medina |
| 11. Time when the marriage was contracted..... | March 8 1893. |
| 12. The place, town or township, and county, where the marriage was contracted..... | Residence of Bride in Marshall |
| 13. The color of the parties..... | White |
| 14. By what ceremony contracted..... | Methodist Episcopal |
| 15. Names of officiating ministers..... | Chellie E. Will William R. White |
| 16. Name of person pronouncing marriage..... | John Will |
| 17. Residence of person last named..... | Waterloo |
| 18. Date of certificate or affidavit of marriage..... | March 8 1893 |
| 19. Date of registration..... | March 17 1893 |
| 20. Any additional circumstances..... | Very Rainy and very bad It was just breaking up. |

Marriage of Harriet Alice White to Clarence Eugene Cole (who later marries her sister Edna White) - <https://www.ancestry.com/discoveryui-content/view/91876564:61484>

Hattie Alice Cole

in the Wisconsin, U.S., Death Records, 1959-2004

| | |
|--------------|---------------------------|
| Name | Hattie Alice Cole |
| Death Date | 15 Oct 1934 |
| Death County | Jefferson, Wisconsin, USA |

https://www.ancestry.com/discoveryui-content/view/3920632:61483?tid=119644587&pid=250185013562&queryId=08c92b0a34c8f76027643a1b22f8df87&_phsrc=hFB68349&_phstart=successSource

.....

Charles H White

in the Wisconsin, U.S., Births and Christenings Index, 1801-1928

| | |
|-----------------|-------------------------------------|
| Name | Charles H White |
| Gender | Male |
| Spouse | Mary Alice Peresoll |
| Child | Charles Louis White |
| FHL Film Number | 1302857 |

WI birth of brother **Louis Charles White**, here listed as Charles Louis White (1873-1947) -

<https://www.ancestry.com/discoveryui-content/view/150699829:2544?ssrc=pt&tid=119644587&pid=250185013650>



Lewis Charles White on his wedding day, 1 May 1895 -

<https://www.ancestry.com/mediaui-viewer/tree/119644587/person/250185012345/media/0eb7e851-af8b-434f-b337-7d2ea5867579>

White Services

WATERLOO—Funeral services for Lewis C. White, 74, Waterloo, who died Saturday at a Madison hospital, will be held Tuesday at 2 p. m. in the Methodist church, with the Rev. Martin Thomas Martin, Delavan, and the Rev. Henry Colby, Waterloo, officiating.

Mr. White was born in the town of Medina and spent his entire life in this area. His wife, the former Dollie Pettey, died in 1942.

Survivors include two sons, Wave and Fletcher, Waterloo; four daughters, Mrs. Birdice Zastrow, Waterloo, Mrs. Louis Parent, Colorado Springs, Colo., Mrs. Harold Zuehlke, Reedsville, and Mae White, Madison; three sisters, Mrs. Albert Krause and Mrs. Clarence Cole, Waterloo, and Mrs. Leone Myers, Milwaukee; two brothers, Fred, Waterloo, and Earle, Seattle, Wash.; eight grandchildren, and one great grandchild.

Burial will be in Oak Hill cemetery.

| Registration of Marriage | |
|--|-----------------------------------|
| No. | 01977 |
| 1. Full name of husband | Ralph Herbert Hart |
| 2. Name of the father of husband | Edward Hart |
| 3. Name of the mother of husband before marriage | Harriett Parsons |
| 4. Occupation of husband | Contractor and Builder |
| 5. Residence of husband | Marshall |
| 6. Birthplace of husband | Medina |
| 7. Full name of wife previous to marriage | Cora Melissa White |
| 8. Name of the father of wife | Charles H. White |
| 9. Name of the mother of wife before marriage | Alice Mary Pearsall |
| 10. Birthplace of wife | Medina |
| 11. Time when the marriage was contracted | Jan 1st 1896 |
| 12. The place, town or township, and county, where the marriage was contracted | Medina |
| 13. The color of the parties | White |
| 14. By what ceremony contracted | Methodist Episcopal |
| 15. Names of officiating ministers | Mary Alice White Harry C. Hart |
| 16. Name of person procuring marriage | Mary L. Evans |
| 17. Residence of person last named | Marshall Township Wis. |
| 18. Date of certificate or affidavit of marriage | January 1st 1896 |
| 19. Date of registration | Jan. 10th 1896 |
| 20. Any additional circumstances | |

Marriage of **sister Cora Melissa/Melisea White (1875-1943)** to Ralph Herbert Hart -
https://www.ancestry.com/discoveryui-content/view/91746710:61484?tid=119644587&pid=250185013562&queryId=2e8424565ea704647d3896fbe524c1f7&_phsrc=hFB68353&_phstart=successSource



Coa Melissa White Hart - https://www.ancestry.com/mediaui-viewer/collection/1030/tree/44570261/person/25345891584/media/1cbffc84-9431-4aa4-a5d9-dd07be729e59?_phsrc=hFB68354&_phstart=successSource

Cora M Hart

in the Wisconsin, U.S., Death Records, 1959-2004

| | |
|--------------|---------------------------|
| Name | Cora M Hart |
| Death Date | 12 Sep 1943 |
| Death County | La Crosse, Wisconsin, USA |

https://www.ancestry.com/discoveryui-content/view/3587306:61483?tid=14529899&pid=18127770303&queryId=1e40d8c54c5db00cbcf882e7669ea39a&_phsrc=hFB68358&_phstart=successSource

Albert F. Krause

WATERLOO—Albert F. Krause, 82, a retired farmer, died Sunday in Jefferson County Hospital.

He was a resident of Waterloo area all his life except for the last 18 months when he and his wife went to Madison to live with a son. He was born in Waterloo Aug. 11, 1874.

Surviving are his wife, the former Lillian White; one son, Robert, of Madison; and a brother, August, of Waterloo.

The funeral will be at 3 p.m. Tuesday in the Schwandt-Jones Funeral Home, the Rev. O. L. Stanke officiating. Burial will be in Oak Hill Cemetery.

Obituary of Albert F. Krause, husband of [sister Lillian White Krause \(1876-1958\)](#) –
 “Janesville (WI) Daily Gazette” Monday 10 Jun 1957 p 2

Leone W Meyer

in the Wisconsin, U.S., Death Index, 1959-1997

| | |
|-------------|---------------|
| Name | Leone W Meyer |
| Age | 97 |
| Sex | F (Female) |
| Birth Date | abt 1879 |
| Death Date | 18 Sep 1976 |
| Location | Milw |
| Certificate | 028913 |

Sister Leone White Meyer (1879-1976) - <https://www.ancestry.com/discoveryui-content/view/1297396:8790>

| PLACE OF MARRIAGE | | RETURN OF MARRIAGE | | 17691 |
|---------------------|--------------|-----------------------------------|-----------------------|----------------|
| County of | | No. | 414 Columbia Street. | Registered No. |
| City of | Portland | Date of Marriage | Dec. 24 th | 1900 |
| | | MONTH | DAY | YEAR |
| HUSBAND | | WIFE | | |
| Full Name | F. A. Meyer | Full Maiden Name | Leone White | |
| Residence | 429 Morris - | Residence | Portland | |
| Color | Wh | Color | Wh | |
| Age | 40 | Age | 30 | |
| Birthplace | So. Dakota | Birthplace | Wisconsin | |
| Occupation | Printer | Occupation | | |
| No. of Marriage | Second | No. of Marriage | First | |
| Father's Birthplace | Denmark | Father's Birthplace | England | |
| Mother's Birthplace | Ohio | Mother's Birthplace | New York | |
| (Signed) | | J. H. Walker acty County Clerk | | |

<https://www.ancestry.com/discoveryui-content/view/20662:61677?tid=&pid=&queryId=8165b29f6765a9b9569b8c6d7d0d1ba5&phsrc=hFB68388&phstart=successSource>

Franklin A Meyer

in the Montana, U.S., County Marriage Records, 1865-1993

| | |
|----------------|---------------------------------------|
| Name | Franklin A Meyer |
| Gender | Male |
| Marriage Age | 38 |
| Record Type | Marriage |
| Birth Year | abt 1869 |
| Marriage Date | 22 Sep 1907 |
| Marriage Place | Helena, Lewis and Clark, Montana, USA |
| Father | Carl P Meyer |
| Mother | Helen M Hand |
| Spouse | Alice Winegar |
| Film Number | 001906340 |
| DGS | 004351368 |

1st marriage of Leone White's husband Franklin A. Meyer -

https://www.ancestry.com/discoveryui-content/view/191082:61375?tid=&pid=&queryId=cae87200421fa06dc0100133432ff080&_phsrc=hFB68390&_phstart=successSource

FRANKLIN E MEYER

Franklin E. Meyer, 6, retired publisher and resident of Napa for the past eight years, passed away at his home last week. Mr. Meyer was a native of South Dakota and at one time conducted a newspaper at Bishop, Inyo county.

He is survived by a son, Wilson Meyer, of Salt Lake.

Obituary Franklin A. Meyer – “Napa (CA) Journal” Friday 23 Nov 1945 p 4

Marysville.
MEYER—In Napa, Napa County, November 14, 1945. Franklin E. Meyer, father of Wilson Meyer of Salt Lake City, Utah; a native of Yankton, S. D.

“Sacramento (CA) Bee” Monday 19 Nov 1945 p 11

Franklin Alval Meyer

in the California, U.S., Death Index, 1940-1997

| | |
|----------------------|----------------------|
| Name | Franklin Alval Meyer |
| Gender | Male |
| Birth Date | 8 Oct 1869 |
| Birth Place | South Dakota |
| Death Date | 15 Nov 1945 |
| Death Place | Napa |
| Mother's Maiden Name | Hand |
| Father's Surname | Meyer |

Leone White Meyer's ex-husband Franklin A. Meyer -
<https://www.ancestry.com/discoveryui-content/view/4975216:5180>



F. G. White

Brother Frederick Grant White (1881-1949) – Find A Grave 6743045

Frederick G. White

WATERLOO — Frederick G. White, 68, Waterloo electrical engineer, died Friday in Chicago Heights, Ill. of a heart attack.

Born in the town of York, Mr. White married Adelia Yearley Apr. 19, 1914. His electrical engineering business was in Chicago Heights, but he maintained his home in Waterloo.

Surviving are his wife and three sisters, Mrs. Albert Krause and Mrs. Clarence Cole, both of Waterloo, and Mrs. Leona Mhyre, Chicago.

Funeral services will be held Monday at 2:30 p. m. in the Schwandt funeral home, Waterloo, with the Rev. Oscar L. Stanke officiating. Burial will be in Oak Hill cemetery, Waterloo.

Obituary of Frederick Grant White – “Wisconsin State Journal” (Madison WI) Saturday 8 Oct 1949 p 10

.....



Brother Fletcher White (1883-1890) – “son of C.H. & M.A. White” – Find A Grave 14747154

White

in the Wisconsin, U.S., Births and Christenings Index, 1801-1928

| | |
|-----------------|---------------------------------|
| Name | White |
| Gender | Male |
| Race | White |
| Birth Date | 6 Jan 1883 |
| Birth Place | Medina, Dane, Wisconsin |
| Father | Charles H White |
| Mother | Mary A Pearsall |
| FHL Film Number | 1302857 |

WI birth record of Fletcher White - <https://www.ancestry.com/discoveryui-content/view/698612:2544>

.....

White

in the Wisconsin, U.S., Births and Christenings Index, 1801-1928

| | |
|-----------------|---------------------------------|
| Name | White |
| Gender | Female |
| Race | White |
| Birth Date | 23 Oct 1884 |
| Birth Place | Medina, Dane, Wisconsin |
| Father | Chas H White |
| Mother | Mary A Pearsall |
| FHL Film Number | 1302857 |

WI birth record of [Edna Estelle White Ingalls Cole \(1884-1962\)](#) - <https://www.ancestry.com/discoveryui-content/view/692702:2544>

Edna Ingalls

in the Wisconsin, U.S., Marriage Records, 1820-2004

| | |
|-----------------|---------------------------------|
| Name | Edna Ingalls |
| Maiden Name | Ingalls |
| Gender | Female |
| Marriage Date | 27 Jul 1937 |
| Marriage County | Jefferson, Wisconsin, USA |
| Spouse | Clarence E Cole |

<https://www.ancestry.com/discoveryui-content/view/90927313:61484>

Joseph B Ingalls

in the Cook County, Illinois Marriage Indexes, 1912-1942

| | |
|---------------|------------------|
| Name | Joseph B Ingalls |
| Gender | Male |
| Spouse Name | Edna E White |
| Spouse Gender | Female |
| Marriage Date | 11 Jan 1921 |

Marriage of Edna Estelle White to Joseph Baker Ingalls 11 Jan 1921 Cook Co. IL - <https://www.ancestry.com/discoveryui->

[content/view/223981:2273?tid=&pid=&queryId=f4d31a43ab3bd9e11faa4cc37967acdb&phsrc=hFB68408&_phstart=successSource](https://www.ancestry.com/discoveryui-content/view/223981:2273?tid=&pid=&queryId=f4d31a43ab3bd9e11faa4cc37967acdb&phsrc=hFB68408&_phstart=successSource)

North America, Family Histories, 1500-2000 for Joseph Baker Ingalls

1 > Ingalls > The genealogy and history of the Ingalls family in America : giving the descendants of Edmund Ingel

- 4017 Orson Merrill,⁶ b. Rochester, Oct. 1833; m. Katharine D. Kennedy; he was a blacksmith at Indianola, d. Dec. 15, 1888. Ch :
(4018) Ira Merrill,⁹ b. Mar. 30, 1861; he is a printer in the Bureau of Printing and Engraving at Washington, D. C. No children.
(4019) Mary Ida,⁹ b. Dec. 22, 1862; m. Jan. 3, 1885, George E., son of Silas and Harriet L. (Doolittle) Johnson, b. Munroe Co., O., April 3, 1857; he is a dry goods merchant at Indianola. No children.
(4020) Lora Corilla,⁹ res. Derby, Ia.
(4021) Charles Wayman,⁹ res. Chicago.
(4022) John Darwin,⁹ b. Apr. 27, 1869; m. Nov. 8, 1895, Alberta, daughter of Martin P. and Alice (Sims) King, b. Washington, D. C., Jan. 18, 1876; he is a machinist at Washington. No children.
(4023) Joseph Baker,⁹ b. Feb. 8, 1872; m. Sept. 2, 1896, Katherine Kadell; he is a watchmaker at Rock Island, Ill.

<https://www.ancestry.com/discoveryui-content/view/3008573:61157>

Joseph Baker Ingalls

in the Illinois, U.S., Deaths and Stillbirths Index, 1916-1947

| | |
|-----------------|-------------------------|
| Name | Joseph Baker Ingalls |
| Death Date | 22 Feb 1926 |
| Death Place | Chicago, Cook, Illinois |
| Gender | Male |
| Father Name | Merrill Ingalls |
| Spouse Name | Edna White Ingalls |
| FHL Film Number | 1877731 |

<https://www.ancestry.com/discoveryui-content/view/2456942:2542>

Burial of Joseph Ingalls.

The burial of Joseph Ingalls of Chicago, former Rock Island jeweler, who died at his home in Chicago Tuesday, took place in the Riverside cemetery, Moline, this afternoon. Funeral services were held in Chicago.

Mr. Ingalls was connected with the Josephson jewelry store in Moline for about thirty years, and later conducted his own jewelry store in the Safety building, Rock Island. He was married to Miss Nell Cadle of Rock Island, who preceded him in death.

"Rock Island (IL) Argus" Thursday 25 Feb 1926 p 2

INGALLS-COLE

WATERLOO—At high noon on July 27 in the Waterloo Methodist church, Miss Edna Ingalls became the bride of Clarence Cole in a ceremony read by the Rev. Frederick Wright. The attendants were Mrs. Lawrence Cole and Miss Lucile Weber. Mr. Cole is secretary of the Waterloo Canning co.

Note "Miss Edna Ingalls" instead of Mrs. Edna White Ingalls – "Wisconsin State Journal" (Madison WI) Friday 30 Jul 1937 p 6

Clarence Cole, 84, Dies At Waterloo

WATERLOO, Wis. — Clarence Cole, 84, retired businessman and prominent in community affairs in this area for many years, died Thursday at his home.

A former teacher and farmer, Mr. Cole served as chairman of the town of York for 10 years; was examiner of the Farmers and Merchants' bank here for 40 years; was president of the Medina Mutual Insurance Co. for more than 25 years; and secretary of the Waterloo Canning association for more than 25 years.

He is survived by his wife, the former Edna White; two sons, Dr. Harold, Davis, Calif., and Lawrence, Waterloo; and two sisters, Mrs. Eurania Baldwin, Minnesota, and Mrs. William Knoelke, Milwaukee.

The body is at the Schwandt funeral home.

Funeral rites will be Sunday at 2 in the Methodist church, the Rev. O. L. Stanke officiating. Burial will be in Oak Hill cemetery.

Obituary of Clarence Eugene Cole, 1st married to Harriet White & then her sister Edna White – "Madison (WI) Capital Times" Friday 9 Nov 1951 p 6

.....

County Form No. 31. When Ceremony is performed fill this blank and within 5 days return to COUNTY AUDITOR, SPOKANE, WASH.

PLACE OF MARRIAGE

CERTIFICATE OF MARRIAGE

County of _____
 Town of Mail 15-3624 30 Ave West, Seattle
 or _____
 City of _____

LICENSE NO. A
 N° 17971

PERSONAL AND STATISTICAL PARTICULARS

| GROOM | | BRIDE | |
|-----------------------------|--------------------------------|-----------------------------|--------------------------------|
| Full Name | <u>Earle V. White</u> | Full Name | <u>Ethel L. Stambach</u> |
| Residence | <u>Spokane</u> | Residence | <u>Spokane</u> |
| Age at last Birthday | <u>26</u> years | Age at last Birthday | <u>20</u> years |
| Color or Race | <u>White</u> | Color or Race | <u>White</u> |
| Single, Widowed or Divorced | <u>Single</u> | Single, Widowed or Divorced | <u>Single</u> |
| Number of Marriage | <u>1</u> | Number of Marriage | <u>1</u> |
| Birthplace | <u>Wyo.</u> (State or Country) | Birthplace | <u>Kas.</u> (State or Country) |
| Occupation | <u>Chief R.R. Inspector</u> | Occupation | <u>Stenographer</u> |
| Name of Father | <u>Chas. White</u> | Name of Father | <u>Geo. Stambach</u> |
| Birthplace of Father | <u>Eng.</u> (State or Country) | Birthplace of Father | <u>Ind.</u> (State or Country) |
| Maiden Name of Mother | <u>Alma Russell</u> | Maiden Name of Mother | <u>Eva Talbot</u> |
| Birthplace of Mother | <u>N.Y.</u> (State or Country) | Birthplace of Mother | <u>Ill.</u> (State or Country) |

Maiden name of bride, if she was previously married _____

We, the groom and bride named in this certificate, hereby certify that the information given herein is correct, to the best of our knowledge and belief.

Earle V. White Groom Ethel L. Stambach Bride

CERTIFICATE OF PERSON PERFORMING CEREMONY

I HEREBY CERTIFY, that Earle V. White and Ethel L. Stambach were joined in Marriage by me in accordance with the laws of the state of Washington, at Spokane this 5 day of Nov., 1914

Signature of Witness to Marriage John S. Owens Signature of Person Performing the Ceremony F. B. Shook

Signature of Witness to Marriage Eva Stambach

RESIDENCE
 Filed _____, 1914 J. H. [Signature] (Officer) RESIDENCE _____

NOV 10 1914

WA marriage on 5 Nov 1914 of brother Earle Victor White (1888-1954) -
<https://www.ancestry.com/discoveryui-content/view/1704321:2378>

White

in the Wisconsin, U.S., Births and Christenings Index, 1801-1928

| | |
|-----------------|-------------------------|
| Name | White |
| Gender | Male |
| Race | White |
| Birth Date | 1 Nov 1888 |
| Birth Place | Dodge County, Wisconsin |
| Father | Chas H White |
| Mother | M Pearseall |
| FHL Film Number | 1302860 |

WI birth record of Earle Victor White - <https://www.ancestry.com/discoveryui-content/view/720073:2544>

| WASHINGTON STATE DEPARTMENT OF HEALTH PUBLIC HEALTH STATISTICS SECTION | | | | | | | | | | | |
|---|--|--|--|---|--|--|--|---|--|--|--|
| REG. DIST. NO. 4765 | | | | CERTIFICATE OF DEATH | | | | STATE FILE NO. 17710 | | | |
| REGISTRAR'S NO. | | | | | | | | | | | |
| 1. PLACE OF DEATH a. COUNTY King | | | | 2. USUAL RESIDENCE (Where deceased lived. If institution: residence before admission.) Washington King COUNTY | | | | | | | |
| b. CITY (If outside corporate limits, write RURAL, and give township) Seattle | | | | c. LENGTH OF STAY (If in place) 20 Yrs. | | | | d. CITY (If outside corporate limits, write RURAL, and give township) Seattle | | | |
| d. FULL NAME OF HOSPITAL OR INSTITUTION Seattle General Hospital | | | | e. STREET, (If rural, give location) ADDRESS 3624 30th. West | | | | | | | |
| 3. NAME OF: a. (First) DECEASED Earle | | | | b. (Middle) V. White | | | | c. (Last) White | | | |
| 4. DATE OF DEATH (Month) (Day) (Year) 10/5/1954 | | | | 5. SEX Male | | | | 6. COLOR OR RACE White | | | |
| 7. MARRIED, NEVER MARRIED, WIDOWED, DIVORCED (Specify) Married | | | | 8. DATE OF BIRTH Nov. 1 1888 | | | | 9. AGE (To years, birthday, month, day, hour, min.) 65 | | | |
| 10a. USUAL OCCUPATION (Give kind of work done during week of death, even if retired) Wash. State Hwy Dept | | | | 10b. KIND OF BUSINESS OR INDUSTRY Hwy Dept | | | | 11. BIRTHPLACE (State or foreign country) Wisconsin | | | |
| 12. CITIZEN OF WHAT COUNTRY? USA | | | | 13. FATHER'S NAME Charles H. White | | | | 14. MOTHER'S MAIDEN NAME Mary Alice Terrell | | | |
| 15. WAS DECEASED EVER IN U.S. ARMED FORCES? (If yes, give year or dates of service) No | | | | 16. SOCIAL SECURITY NO. 534-10-4059 | | | | 17. INFORMANT Hospital Records | | | |
| 18. CAUSE OF DEATH Enter only one cause per line for (a), (b), and (c) *This does not mean the mode of dying, such as heart failure, asthma, etc. It means the disease, injury, or complication which caused death. | | | | MEDICAL CERTIFICATION I. DISEASE OR CONDITION DIRECTLY LEADING TO DEATH* (a) <u>Cerebral artery occlusion</u> ANTECEDENT CAUSES Morbidity conditions, if any, giving rise to the above cause (a) starting the underlying cause list. Due to (b) <u>2 attacks hypoglycemia 2 days ago</u> Due to (c) <u>A.S.H.D.</u> II. OTHER SIGNIFICANT CONDITIONS Conditions contributing to the death but not related to the disease or condition causing death. | | | | | | | |
| 19a. DATE OF OPERATION | | | | 19b. MAJOR FINDINGS OF OPERATION | | | | 20. AUTOPSY? Yes <input type="checkbox"/> No <input checked="" type="checkbox"/> | | | |
| 21a. ACCIDENT (Specify) SUICIDE HOMICIDE | | | | 21b. PLACE OF INJURY (e.g., in or about home, farm, factory, street, office bldg., etc.) | | | | 21c. (CITY, TOWN, OR TOWNSHIP) (COUNTY) (STATE) | | | |
| 21d. TIME (Month) (Day) (Year) (Hour) INJURY | | | | 21e. INJURY OCCURRED While at work <input type="checkbox"/> Not while at work <input type="checkbox"/> | | | | 21f. HOW DID INJURY OCCUR? | | | |
| 22. I hereby certify that I attended the deceased from Jan 4, 1954, to Oct 1, 1954, that I last saw the deceased alive on Oct 4, 1954, and that death occurred at 7:35 AM, from the causes and on the date stated above. | | | | | | | | | | | |
| 23a. SIGNATURE <u>Charles M. Lohm</u> | | | | 23b. ADDRESS 619 1st St S Seattle, Wash | | | | 23c. DATE SIGNED Oct 7 1954 | | | |
| 24a. BURIAL, CREMATION, or other disposition (Specify) Burial | | | | 24b. DATE 10/8/1954 | | | | 24c. NAME OF CEMETERY OR DISPOSITIONARY Evergreen | | | |
| 24d. LOCATION (City, town, or county) (State) Seattle, Wash | | | | 25. DATE REC'D BY LOCAL REG. OCT 7 1954 | | | | | | | |
| REGISTRAR'S SIGNATURE S. P. Lehman | | | | ATTEST: COUNTY CLERK RE Celama 4409 NOV 15 1954 | | | | | | | |

WA death record of Earle Victor White, misspelling mother's surname of Pearseall - <https://www.ancestry.com/discoveryui-content/view/7457519:6716>

Abbreviations:

b = born

d = died

F: = Find A Grave (www.findagrave.org)

NOK = next-of-kin

Name: William Norton White

Name variations:

Military:

On Tuscania: 107th Eng. – 1st lieutenant

Serial number: US Army officers were not assigned serial numbers in WWI.

Entered service from: Waterloo, Jefferson WI

Sailed on “Tuscania” as: William N. White

Next-of-kin on “Tuscania”: wife Mrs. Myrtle Pearl White, Waterloo WI

Returned from war on: "George Washington" May 1919

Sailed on return ship as: William M. White

Next-of-kin on return ship & rank: wife Mrs. Myrtle White, Waterloo WI (captain, QMC, Division Staff, 32nd Div.)

World War I draft registration (1917):

National Tuscania Survivors Association (1939): Postmaster, Waterloo WI

World War II draft registration (1942):

Veterans Administration Military Index:

Enlisted: 15 Jul 1917

Discharged: 16 Jun 1919

Address: 723 Harrison St., Waterloo WI

Rank/unit: captain, Quartermaster Corps

Birth & death:

Born: 14 Oct 1871 WI

Died: 29 Jan 1941 Waterloo, Jefferson WI (had come home from downtown Waterloo shortly before 11 p.m., suffered cerebral hemorrhage, dead by midnight)

Find A Grave record: 6507924 – presence on Tuscania indicated in flower

Burial location: Waterloo, Jefferson WI

Cemetery: City of Waterloo

Tombstone: veteran flat: Wisconsin Captain Q.M. Corps

Father: Charles Henry White, 17 Jan 1848 Kent, England – 29 Oct 1930 Jefferson Co. WI.

Naturalized 2 Feb 1914 in Jefferson Co. WI. Buried in Oak Hill Cemetery, Waterloo, Jefferson WA.

Find A Grave: 6743040

Mother: Mary Alice Pearsall White, 4 Sep 1851 Saratoga NY – 13 May 1926 Waterloo, Jefferson WI. Buried in Oak Hill Cemetery, Waterloo, Jefferson WI.

Find A Grave: 6743041
Parents' marriage: 1869

Spouse: Mabel Humphrey White, 25 Sep 1874 – 1 Nov 1897. Daughter of Andrew Jackson Humphrey & Alta Dudley. Buried in City of Waterloo Cemetery, Waterloo, Jefferson WI.
Spouse Find A Grave: 6507939
Marriage: 25 Apr 1894 Jefferson Co. WI

Spouse: Myrtle Pearl Montgomery White, 28 May 1871 Waterloo, Jefferson WI – 23 Jul 1947 Waterloo, Jefferson WI. Daughter of John Johnson Montgomery & Georgiana Buchanan. Buried in City of Waterloo Cemetery, Waterloo, Jefferson WI.
Spouse Find A Grave: 6507939
Marriage: 1 Dec 1898 Jefferson Co. WI

Children: by 1st wife Mabel Humphrey

- Mildred Hope White Whitcombe Johnson Beardsley, 17 Sep 1895 Waterloo, Jefferson WI – 8 May 1985 Waterloo, Jefferson WI. – Usually used the 1st name of “Hope.” Secretly marries attorney Earle Howard Whitcombe (1888 WI – 1939 CA, F: 28649827) on 26 Jan 1918 in Chicago, Cook IL, keeping the marriage a secret until she finishes teaching her school term. Her father William was on “Tuscania” the day she married. Earle was the son of Colton Whitcomb & Belle M. Wilson. Their daughter Marion Hope Whitcombe (later Gilbreath) was born 19 Sep 1918. - Married Joseph Odin Johnson (1884 WI – 1951 WI, F: 6507945) on 9 Apr 1928 in Clark Co. IL & was married to him when her father died in 1941 & her mother died in 1947. In the 1940 & 1950 censuses, Joseph O. & Mildred Johnson lived in Madison, Dane WI, where in 1950 Joseph was the case inspector for the WI State Board of Adult & Vocational Education. In the 1940 census, their 21-year-old daughter Marian [Whitcombe] is named as their daughter, Marian Johnson. – Married Charles Beardsley (1888 MN – 1965 WI, F: 110314343) on 8 Jul 1954 in Madison, Dane WI. Hope was listed as a resident of Sherman TX at the time of their marriage. Charles was the son of Edmond Jehial Beardsley & Cora Bell Smith. Like Joseph Johnson, he worked for the WI state office dealing with vocational rehabilitation. By his 1st wife Celeste La Londe, Charles was the father of Marian Beardsley Wilkie, wife of WI Supreme Court Justice Horace W. Wilkie. - Died with surname Beardsley. As is Joseph Johnson, M. Hope Beardsley is buried in City of Waterloo Cemetery, Waterloo, Jefferson WI. F: 6507927

Siblings: William was the 2nd-oldest.

- Harriet Alice (“Hattie”) White Cole, 2 Jun 1870 Medina, Dane WI – 15 Oct 1934 Jefferson Co. WI. Married to Clarence Eugene Cole (1867-1951, F: 6742842) on 8 Mar 1893 in Marshall, Dane WI. After her death, Clarence Cole marries her sister Edna White. - Resident of Waterloo WI in May 1926 when her mother died. Hattie is buried in Oak Hill Cemetery, Waterloo, Jefferson WI. F: 6742841
- Lewis/Louis Charles White, 4 Apr 1873 Medina, Dane WI – 22 Mar 1947 Dane, Dane WI. Resident of York WI in May 1926 when his mother died & of Waterloo WI in Jan 1941 when his brother William died. – Married 1 May 1895 in Jefferson Co. WI to Dollie Susan Pettey (1873-1942, F: 6743042). Buried in Oak Hill Cemetery, Waterloo, Jefferson WI. F: 6743043

- Cora Melissa White Hart, 6 Mar 1875 Medina, Dane WI – 12 Sep 1943 La Crosse Co. WI. Resident of Hillsboro WI in May 1926 when her mother died & in Jan 1941 (as Harte) when her brother William died. – Married 1 Jan 1896 in Medina, Dane WI to Ralph Herbert Hart (1867-1917, F: 13385060). Buried in Medina Cemetery, Medina, Dane WI. F: 13385053
- Lillian/Lillie M. White Krause, 20 Aug 1876 (tombstone) WI – 19 Apr 1958. In the 1900 census for Medina, Dane WI, Albert Krause (25 WI, parents b. Germany) is a servant, employed as a farm laborer, for the Charles H. White family, which includes 22-year-old Lillian M. White. - Married Albert Krause on 11 Sep 1901 in Marshall, Dane WI. - Resident of Waterloo WI in May 1926 when her mother died & in Jan 1941 when her brother William died. Albert F. Krause (1874-1957, F: 6742942) is buried with Lillian in Oak Hill Cemetery, Waterloo, Jefferson WI. F: 6742943
- Leone White Meyer, 20 Jul 1879 WI – 18 Sep 1976 Milwaukee Co. WI. Listed as Mrs. F.R. Meyer of Los Angeles CA in May 1926 when her mother died & as Mrs. Leone Meyer, a resident of Hillsboro WI, in Jan 1941 when her brother William died. – Married Franklin Alval (Alvah?) Meyer on 24 Dec 1910 in Portland, Multnomah OR. He was born 8 Oct 1869 in SD & died 15 Nov 1945 in Napa Co. CA. Franklin had earlier married Alice Winegar on 22 Sep 1907 in Helena, Lewis & Clark MT. He was the son of Carl P. Meyer (Denmark) & Helen M. Hand. – In the 1920 census Leone W. Meyer (40 WI, father b. England, mother b. NY, newspaper reported) lived with husband Franklin A. Meyer (49 Dakota, newspaper publisher) in Tehachapi, Kern CA. – In 1930 Leone W. Meyer, 50 WI, father b. England, mother b. NY, lived in the Ellen Apartments on Georgia St. in Los Angeles, Los Angeles CA. She was divorced & a stenographer at a publishing house. – In 1940, Leon “Myer” (60 WI, who resided in 1935 in Cleveland OH) lived in Hillsboro, Vernon WI with her sister Cora White Hart. – in 1950, Leone W. Meyer, 70 WI, marital status: separated, was a lodger in Milwaukee, Milwaukee WI with Frank & Irma B. Griffin. - Leone Meyer is buried in Oak Hill Cemetery, Waterloo, Jefferson WI. F: 6742963
- Frederick Grant White, 3 Feb 1881 Waterloo, Jefferson WI – 7 Oct 1949 Chicago Heights, Cook IL. Resident of Washington DC in May 1926 when his mother died & of Chicago IL when his brother William died in Jan 1941. – Married in 1914 to Adelia Yearley (1889-1972, F: 6743044), the daughter of William Henry Yearley & Jane Elizabeth Cain. – Frederick graduated in 1905 from the U of WI with a degree in electrical engineering. Employee of the Pennsylvania Railroad for many years. Buried in Oak Hill Cemetery, Waterloo, Jefferson WI. F: 6743045
- Fletcher White, 6 Jan 1883 Medina, Dane WI – 30 Aug 1890 [probably WI]. Tombstone reads “son of C.M. & M.A. White.” Buried in York Medina Cemetery, Marshall, Dane WI. F: 14747154
- Edna Estelle White Ingalls Cole, 23 Oct 1884 [Oct 1885 in 1900 census] Medina, Dane WI – 6 Jun 1962 Columbus, Columbia WI. Resident of Chicago IL as Mrs. Edna Ingalls in May 1926 when her mother died & as Mrs. C.E. Cole in her brother William’s Jan 1941 obituary. – In the 1920 census for Chicago, Cook IL, Edna White (35 WI, father b. England, mother b. NY, single) is a lodger with Margaret Ireland & her 2 daughters. - Married 11 Jan 1921 in Cook Co. IL to Joseph Baker Ingalls (8 Feb 1871 (tombstone)/1872 – 22 Feb 1926 Chicago, Cook IL), the son of Orson Merrill Ingalls & Katherine D. Kennedy. Joseph is buried in Riverside Cemetery, Moline, Rock Island IL, F: 34040905). – In the 1930 census for Waterloo, Jefferson WI, Edna Ingalls (45 WI, father b. England, mother b. NY, widowed) lives on Van Buren St. with her father, Charles H. White. She works in correspondence for a (illegible) paper & printing (?) company. - Married as Edna Ingalls in the Methodist Church in

Waterloo, Jefferson WI on 27 Jul 1937 to widowed Clarence Eugene Cole (1867-1951, F: 6742842). He had married her older sister Hattie White in 1893; Hattie died in 1934. - Buried in Oak Hill Cemetery, Waterloo, Jefferson WI. F: 6742840

- Earle Victor White, 1 Nov 1888 Portland, Dodge WI – 5 Oct 1954 Seattle, King WA. Resident of Spokane, Spokane WA in May 1926 when his mother died & of Olympia, Thurston WA in Jan 1941 when his father died. – Married 5 Nov 1914 in Spokane Co. WA to Ethel Lee Stambeck (1894-1976, F: 98340953). – Buried in Evergreen-Washelli Memorial Park, Seattle, King WA. F: 98341070

Notes:

Family tree at: <https://www.ancestry.com/family-tree/person/tree/90291170/person/322441726384/facts>

Pre-war:

Wartime:

Post-war:

Obituary:

Social Security number:

Censuses:

1880 Medina, Dane WI – William (born 1871) is not in this list

Charles White, 30 England, parents b. England, farmer

Mary, 28 NY, parents b. NY, keeping house

Hatta A., 10 WI [Harriet/Hattie]

Charles, 6 WI [Charles Lewis/Lewis Charles]

Cora M., 5 WI

Lillian, 3 WI

Leonia, 10 months WI, b. Aug [1879]

1895 WI state census – Waterloo, Jefferson WI

Wm. N. White, 1 male, 1 female in household, both b. US

1900 Waterloo, Jefferson WI

William White, 28 WI, Oct 1871, father b. England, mother's birthplace unknown, married 2 years, druggist

Myrtle P., 28 WI, May 1879, father b. NY, mother b. WI, gave birth to 1 child, 1 is living (?)

Mildred H., 4 WI, Sep 1895 [daughter – but born to William's 1st wife Mabel Humphrey]

1900 Medina, Dane WI – parents, siblings & future brother-in-law

Charles H. White, 51 England, Jan 1848, parents b. England, married 31 years, farmer

Mary A., 48 NY, Sep 1851, parents b. NY, gave birth to 10 children, 9 are living

Lillian M., 22 WI, Aug 1877, musician

Leona L., 20 WI, Jul 1879, teacher

Fred G., 19 WI, Feb 1881, at school

Edna E., 14 WI, Oct 1885, at school

Earl V., 11 WI, Nov 1888, at school

& servant Albert Krause, 25 WI, Aug 1874, parents b. Germany, single farm laborer [future husband of Lillian M. White]

1905 WI state census – Waterloo, Jefferson WI

William N. White, 32 US, father b. England, mother b. US, druggist

Myrtle, 34 US, parents b. US, housekeeper

Mildred H., 8 US

1910 cannot locate

1920 Waterloo, Jefferson WI

Wm. White, 48 WI, father b. England, mother b. NY, salesman, pump company

Myrtle, 48 WI, parents b. NY

1930 Waterloo, Jefferson WI

William N. White, 56 WI, father b. England, mother b. WI, 1st married at age 21, postmaster, Post Office, WWI veteran

Myrtle P. 57 WI, parents b. NY, age 22 at 1st marriage

1940 Waterloo, Jefferson WI – same house in 1935

William N. White, 67 WI

Myrtle O., 68 WI

[neither has an occupation]