

TUSCANIA

WWI casualty
White, Roy Milton
1893 TX – 1918 France

WHITE ROY M		C 120 429
WHITE RAY M		
Pvt Co M 9 Inf		K
1102 N Broughton St Sherman		A
Tex		
Sn	Died 11-16-18	T 462 174
Born 4-3-93		R
Enl	Dte	Cl
		I 90 131

U.S. VETERANS BUREAU
 MAIL AND RECORDS
 FORM 7202--Rev. Sept., 1936

INDEX CARD

<https://www.familysearch.org/ark:/61903/3:1:3Q9M-C3M8-B3W8-B?cc=2968245&personaUrl=%2Fark%3A%2F61903%2F1%3A1%3AW7V3-9TMM>

American Soldiers of World War I for Roy M White

Soldiers of the Great War Volume 3 > Texas

298

SOLDIERS OF THE GREAT WAR

TEXAS

WHITE, Roy M., Sherman.

Died of wounds, rank: private –

<https://www.ancestry.com/imageviewer/collections/61470/images/7399-3-16-0250?pld=67947>

**85 TEXANS AMONG
KNOWN SURVIVORS
OF TUSCANIA TRAGEDY**

ROY M. WHITE, Sherman, Texas.

"Austin (TX) American" Sunday 10 Feb 1918 p 1

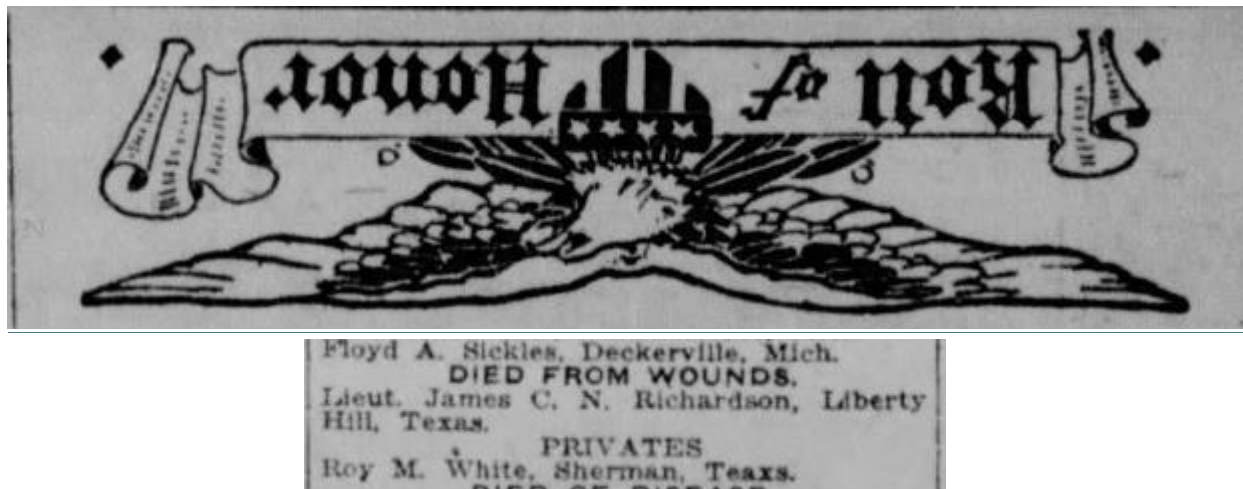

The eagle banner was printed upside-down in the original – "Waco (TX) News-Tribune"
Sunday 19 Jan 1919 p 15

Father:

Man Fatally Injured by Car

An elderly man, tentatively identified as T. S. White, was injured fatally Friday night when he was struck by an automobile in the 6800 block of Camp Bowie.

He was taken in an Owens-Brumley ambulance to a hospital where he died two hours later of a head injury.

Eddie Workman, ambulance attendant, said he was trying to contact relatives of the man but the only thing he had to check on was a slip of paper with the name "T. S. White, general delivery."

Tarrant County's traffic fatality toll mounted to 57 with the death of the man.

Is this his father? "Fort Worth (TX) Star-Telegram" Saturday 9 Nov 1946 p 1

Man's Funeral Awaits Arrival of Daughters

Services for Thomas Sidney White, 88, retired Sherman farmer who was injured fatally Friday night when struck by an automobile just west of the city limits on Highway 80, will be completed upon the arrival of two daughters. A son and two other daughters arrived here Saturday.

Survivors are a son, John White, Dallas, and four daughters, Mrs. Gladys Odem and Mrs. Ben Markum, both of Sherman; Mrs. Stella Baker and Mrs. Mabel Rose, Tulsa, Okla.

Mr. White was Tarrant County's 57th traffic fatality this year.

"Fort Worth (TX) Star-Telegram" Saturday 9 Nov 1946 p 1 -

<https://www.newspapers.com/article/116982946/john-leslie-wares-brother/?xid=637>

Mother

MRS. THOMAS S. WHITE
SHERMAN, Dec. 2 (Spl) —
Funeral services were held here
Saturday, with burial in West
Hill Cemetery, for Mrs. Thomas
S. White, 92, who died Thurs-
day at her home in Denison. Mrs.
White was born in Mississippi and
moved from Sherman to Denison
in 1932. She is survived by a
son, John H. White of Dallas,
and three daughters, Mrs. B. K.
Markham of Cypress, Cal., Mrs.
Mable Elizabeth Rose of Houston
and Mrs. John Gibbs of Tulsa.

Obituary of mother India Anne Jones White – “Fort Worth (TX) Star-Telegram” Sunday 3 Dec
1961 p 92

Texas, U.S., Select County Marriage Index, 1837-1965	
View record	
Name	T. S. White
Gender	Male
Marriage Date	1892
Marriage Place	Montague, Texas, United States
Spouse	India Jones
FHL Film Number	1024888

<https://www.ancestry.com/family-tree/person/tree/24721375/person/26218996537/facts>

420-1 25

STATE OF TEXAS 091-01-1 091-01 **CERTIFICATE OF DEATH** STATE FILE NO. **70768**

1. PLACE OF DEATH a. COUNTY Grayson		2. USUAL RESIDENCE (Where deceased lived. If institution, residence before admission) a. STATE Texas b. COUNTY Grayson	
b. CITY OR TOWN (If outside city limits, give precinct no.) Denison		c. CITY OR TOWN (If outside city limits, give precinct no.) Denison	
d. NAME OF (If not in hospital, give street address) HOSPITAL OR INSTITUTION 115 E. Munson		d. STREET ADDRESS (If rural, give location) 115 E. Munson	
e. IS PLACE OF DEATH INSIDE CITY LIMITS? YES <input checked="" type="checkbox"/> NO <input type="checkbox"/>		e. IS RESIDENCE INSIDE CITY LIMITS? YES <input checked="" type="checkbox"/> NO <input type="checkbox"/>	
f. IS RESIDENCE ON A FARM? YES <input type="checkbox"/> NO <input checked="" type="checkbox"/>			
3. NAME OF DECEASED (Type or print) INDIA (NMN) WHITE		4. DATE OF DEATH November 30, 1961	
5. SEX Female	6. COLOR OR RACE white	7. Marital Status Married <input type="checkbox"/> Never Married <input type="checkbox"/> Widowed <input checked="" type="checkbox"/> Divorced <input type="checkbox"/>	8. DATE OF BIRTH Sept 22, 1869
9. AGE (In years last birthday) 92		10. IF UNDER 1 YEAR IF UNDER 24 HRS. Months Days Hours Minutes	
10a. USUAL OCCUPATION (Give kind of work done during most of working life, even if retired) Housewife		10b. KIND OF BUSINESS OR INDUSTRY domestic	
11. BIRTHPLACE (State or foreign country) Mississippi		12. CITIZEN OF WHAT COUNTRY? USA	
13. FATHER'S NAME not known		14. MOTHER'S MAIDEN NAME not known	
15. WAS DECEASED EVER IN U.S. ARMED FORCES? (Yes, no, or unknown) (If yes, give war or dates of service) no		16. SOCIAL SECURITY NO. none	
17. INFORMANT John White (Son)			
18. CAUSE OF DEATH [Enter only one cause per line for (a), (b), and (c).] PART I. DEATH WAS CAUSED BY: IMMEDIATE CAUSE (a) Coronary Thrombosis DUE TO (b) _____ DUE TO (c) _____ PART II. OTHER SIGNIFICANT CONDITIONS CONTRIBUTING TO DEATH BUT NOT RELATED TO THE TERMINAL DISEASE CONDITION GIVEN IN PART (a) (b) (c). Generalized arteriosclerosis			
19. WAS AUTOPSY PERFORMED? YES <input type="checkbox"/> NO <input checked="" type="checkbox"/>			
20a. ACCIDENT <input type="checkbox"/> SUICIDE <input type="checkbox"/> HOMICIDE <input type="checkbox"/>			
20b. DESCRIBE HOW INJURY OCCURRED, (Enter nature of injury in Part I or Part II of Item 18.)			
20c. TIME OF INJURY Hour _____ a.m. _____ p.m. Month _____ Day _____ Year _____			
20d. INJURY OCCURRED WHOLE AT _____ NOT WHOLE AT _____			
20e. PLACE OF INJURY (e.g., in or about home, farm, factory, etc.) _____			
20f. CITY, TOWN, OR LOCATION _____			
20g. STATE _____			
21. I hereby certify that I attended the deceased from May 15 on or about Nov. 30, 1961 and last saw the deceased alive on July 20 at 4:30 P.M.			
22a. SIGNATURE Robert W. Duncan		22b. ADDRESS 106 122 S. Rusk - Denison, Texas	
22c. DATE SIGNED 12-4-61			
23a. BURIAL, CREMATION, REMOVAL (Specify) Burial		23b. DATE Dec. 2, 1961	
23c. NAME OF CEMETERY OR CREMATORY West Hill Cemetery		23d. FUNERAL DIRECTOR'S SIGNATURE Waldo Funeral Home	
23e. LOCATION Sherman, Texas		23f. REGISTRAR'S SIGNATURE Robert R. Waldo	
25a. REGISTRAR'S FILE NO. 282		25b. DATE REC'D BY LOCAL REGISTRAR 12-11-61	
25c. REGISTRAR'S SIGNATURE James L. Layton Jr.			

TX death record of mother India Jones White - https://www.ancestry.com/discoveryui-content/view/23024423:2272?tid=24721375&pid=192449542419&queryId=04be8ad0447fa76af6774dc276dbe4f6&_phsrc=hFB68278&_phstart=successSource

Siblings:

STATE OF TEXAS, }
COUNTY OF GRAYSON

MARRIAGE LICENSE

To any Judge of the District Court, Judge of the County Court, Ordained or Licensed Minister, Jewish Rabbi or Justice of the Peace of Grayson County,—GREETING:

YOU ARE HEREBY AUTHORIZED TO SOLEMNIZE THE RITES OF MATRIMONY

Between J. S. Wyre and Stella White
and to the Clerk of said County within Sixty Days thereafter, certifying your action under this License. and make due return

WITNESS my official signature and seal this 12 day of April 1913

By W. S. Reeves Deputy. Clerk.

I, Robert Gannon certify that on the 13 day of April 1913, I united in marriage Mr J S Wyre and Miss Stella White, the parties above named.

WITNESS my hand this 14 day of April 1913

[SEAL] Robert Gannon
Ordained Minister

Returned and filed the 16 day of April 1913
J. H. Baxton Deputy. W. S. Reeves County Clerk.

Sister Estelle Lee White (1895-1996) - marriage of Stella White to J.S. Wyre on 14 Apr 1913 in Grayson Co. TX - <https://www.ancestry.com/discoveryui-content/view/923313151:9168>

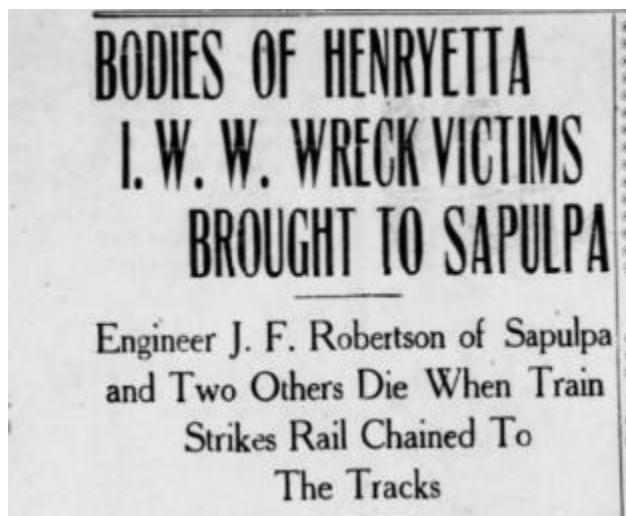

THE DEAD.

Engineer J. F. Robertson, Sapulpa.

Fireman Bert Ford, Sherman.

Student Fireman John Wyre, Denison, Texas.

Southbound passenger train number 511, which left Sapulpa at 9:30 yesterday morning, was wrecked just before noon two miles this side of Weeletka which is about fifty miles south of here. Engineer James F. Robertson, whose home is at 1037 East Hobson, this city, and John Wyre, a student fireman, whose home was at Denison, Texas, were instantly killed, and Fireman Bert Ford, who lived at Sherman, was so badly scalded that he died a few hours later.

That the wreck was the result of a deliberate attempt on the part of I. W. W.'s to kill and destroy, there appears to be no doubt. A large piece of iron had been placed in such a way as to derail the engine. Those who visited the scene later say that one end of this piece was placed under one rail and against the other in such a way that the wheel flange could not help jumping the rail as soon as it was struck.

Less than three hundred yards down the track another obstruction had been placed to make sure that the train would be wrecked if the first attempt failed. This second obstruction was a drawhead which had been chained to the rail in such a way that the engine would leave the tracks. Engineer Robertson must have seen the first obstruction only a short distance away before his engine hit or else the entire train would have gone into the ditch and hundreds of lives would have been the probable toll.

As had been planned the engine jumped the track and turned over, carrying the engineer and both the firemen. Escaping steam immediately enveloped them and death came instantly to two of them. Fireman Ford was able to extricate himself from the wreck but his burns were such that he soon collapsed and died a short time later.

As soon as possible word of the catastrophe was sent to the head offices in this city and the wrecker with relief trains was sent out. Poses were immediately formed to try to catch the perpetrators who had only a short time the start. A freight train had passed over the

spot only forty-five minutes ahead of the passenger and the track was clear at that time. It was stated that four men had been seen in the vicinity about the time the freight had passed or soon after and all efforts were made to locate these men.

For several days Frisco men have been fearful for their property through this part of the state and heavy guards have been stationed in many places but it has been almost impossible for them to guard all of it. This fear was strengthened by the knowledge gained some time ago that a standing reward had been posted to any member of the I. W. W. who would burn a bridge or wreck a train. The amounts were \$500.00 for the former and \$1,000.00 for the latter. It is easy to guess where the money for these rewards would come from.

James F. Robertson, dead engineer, was one of the best known railroad men in this city. For more than a third of a century he has driven an engine and was the oldest engineer in point of service of any of the Frisco men at this division point. When the Red River line was opened

(Continued on Page 3)

BODIES OF HENRYETTA

(Continued from page one)

Mr. Robertson pulled the first passenger train out of this city. That was sixteen years ago and he has been on that run ever since. Railroad men have long looked upon him as the man who had them all bested in handling an engine. Executive men of the road have often pointed him out to younger men of the engines as the man whom they should pattern after.

Mr. Robertson leave a wife and five children, one son and four daughters. The son, Floyd, enlisted early last spring in the service of his government and has been stationed at Camp Bliss, El Paso, Texas. The eldest daughter, Mrs. S. A. Shrader, went to San Antonio a few weeks ago to be near her husband who went to the camp at that place along with many others last September. The other children are at home. The absent ones are on the way and no funeral arrangements will be made pending their arrival. Another daugh-

The body of the other fireman, ter, the oldest child, Mrs. L. J. Upp, died three years ago.

Many years ago, Uncle Jimmie, as the railroad boys are used to addressing him, became a Christian and his life has been such that more than one erring one has been caused to forsake his unrighteous ways. His practical Christian advice and talk to the boys on the railroad has been the means of assisting many of them over places that were rough and uneven and his Godly example was an inspiration for oth-

ers. For the past four years he has been a member of the school board.

Logan Thompson, W. A. Yocum and V. P. Couch went to the scene of the accident yesterday afternoon and brought the body of Uncle Jimmie and Fireman Wyre to this city on Superintendent McElvaney's private car last night. They were taken to the Buffington undertaking parlors where they were prepared for burial. That of the fireman will be sent to his home at Sherman tomorrow. It is understood that he had a wife and two children.

Bert Ford, was sent to Holdenville where it was prepared and then forwarded today to his home at Dentson. He leaves a wife and three children.

This was the second wreck for Engineer Robertson within a week, the other occurring at Francis when another engine sideswiped his. At that time no one was injured but Uncle Jimmie remarked to his family when he got in off that run that he had missed death by only two feet and that the next close call would be the one to get him.

Death of Stella's husband John Samuel Wyre in an act of sabotage against train tracks – "Sapulpa (OK) Herald" Monday 26 Nov 1917 p 1 & p 3

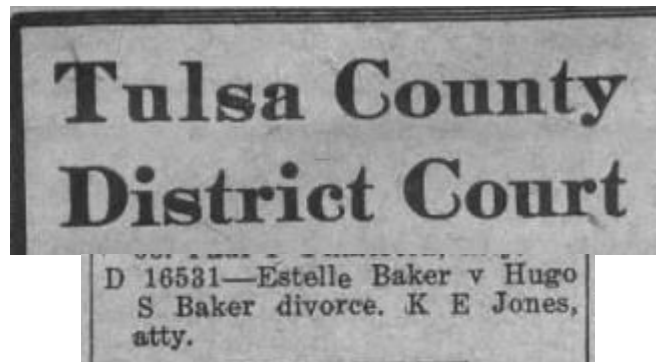

Is this the right Estelle? "Tulsa (OK) Daily Legal News" Saturday 13 Mar 1937 p 1

Divorces Asked	
Ruby Waymire from R. G. Waymire,	married Aug. 14, 1936, neglect.
Opal Ivey from James W. Ivey, neglect,	
Estelle Baker from Hugo Baker, mar-	ried Sept. 30, 1930, cruelty.
1937 total to date—251.	
Divorces asked for 1936, 1,597; for 1935,	
1,392; for 1934, 1,462; for 1933, 1,322; for	
1932, 1,175; for 1931, 1,357; for 1930, 1,616;	
for 1929, 1,802; for 1928, 1,611; for 1927,	
1,610; for 1926, 1,276; for 1925, 1,340.	

Is this the right Estelle? "Tulsa (OK) Tribune" Sunday 14 Mar 1937 p 39

MARRIAGE RECORD

24583

6 263

APPLICATION FOR MARRIAGE LICENSE

STATE OF OKLAHOMA, TULSA COUNTY.

IN COUNTY COURT

I, John S. Gibbs, the undersigned, hereby apply for a Marriage License to be issued to Mr. John S. Gibbs
 aged Legal years, whose residence is Nevada, State of Mo.
 and M. Estelle Wyre
 aged Legal years, whose residence is Tulsa, State of Okl.
 and for the purpose of procuring the same do solemnly swear that I have personal knowledge of the facts herein stated, that the names, ages and places of residence of said parties are truly and correctly set out above; that neither of said parties are disqualified or incapable under law of entering into the marriage relation, nor are they related to each other within the degree prohibited by law. That I am Legal years of age; and legally competent to take an oath, and that I reside at Nevada,
 County of Vernon, State of Mo.

Subscribed and sworn to before me this 15th day of November, 1943

CAL CRUM, Court Clerk.

By Cameron Chene Deputy.

MARRIAGE LICENSE

STATE OF OKLAHOMA, CITY AND COUNTY OF TULSA.

IN COUNTY COURT

To Any Person Authorized to Perform the Marriage Ceremony, Greeting:

You are hereby authorized to join in marriage Mr. John S. Gibbs
 of Nevada, County of Vernon, State of Mo.
 aged Legal years, and M. Estelle Wyre
 of Tulsa, County of Tulsa, State of Okl.
 aged Legal years.

And of this License you will make due return to my office within thirty days from this date.

WITNESS my hand and seal of said Court this 15th day of November, A. D., 1943.Recorded this 6th day of Dec., 1943

CAL CRUM, Court Clerk.

By Cameron Chene Deputy.

CERTIFICATE OF MARRIAGE

STATE OF OKLAHOMA, TULSA COUNTY, ss.

Rev. B. R. Kniswell Minister
 of Tulsa, in Tulsa County, State of Oklahoma, do hereby certify that I joined in marriage the persons named in
 and authorized by this License to be married, on the 22nd day of Nov., A. D., 1943
 at 578 So. Main St. in Tulsa County, State of Oklahoma, in the presence of R. D. Bettes
 of 128 So. Rockford and Mrs. R. D. Bettes
 of _____
Rev. B. R. Kniswell
 Minister Official Designation.

Returned and recorded this 6th day of December, 1943

CAL CRUM, Court Clerk.

By H. M. Sanford Deputy.

Marriage of Estelle Wyre to John S. Gibbs on 22 Nov 1943, Victory Centre, Tulsa OK -
<https://www.ancestry.com/discoveryui->

content/view/963288687:61379?tid=17901649&pid=608675284&queryId=f6c90b04c760c7e68f431936d77c43a5&_phsrc=hFB68219&_phstart=successSource

Estelle Lee Gibbs

in the U.S., Social Security Applications and Claims Index, 1936-2007

Name	Estelle Lee Gibbs [Estelle L Gibbs] [Estelle Lee White]
Gender	Female
Race	White
Birth Date	7 Feb 1895
Birth Place	Bowie, Texas
Death Date	15 Apr 1996
Father	Thomas S White
Mother	India A Jones
SSN	442649082
Notes	19 Oct 1972: Name listed as ESTELLE LEE GIBBS; 21 May 1996: Name listed as ESTELLE L GIBBS

<https://www.ancestry.com/discoveryui-content/view/31267546:60901>

GIBBS—John S., 96, of 531 N. Cheyenne, passed away Friday. Long time member of Bible Fellowship Church. Survived by: wife, Estella; daughter and son-in-law, Ben H. (Anne M.) Lewis, Tulsa; 2 grandchildren, R.K. and wife, Patsy Freeman, Tulsa, Hal and wife, Lou Freeman, Springfield, MO; 3 great-grandchildren, Richard Freeman II, Lisa Ann Freeman and Hal Freeman III. Service 2 p.m., Tuesday, Bible Fellowship Church, 4929 S. Waco. Interment Memorial Park. Moore's East-lawn, 622-1155.

Obituary of John Spencer Gibbs – “Tulsa (OK) World” Monday 20 Dec 1982 p 29

U.S., Social Security Applications and Claims Index, 1936-2007

[View record](#)

Name	Paney P Marcum
Gender	Female
Birth Date	1 May 1900
Birth Place	Gainsville, Texas
Death Date	28 Jan 1993
Claim Date	18 Mar 1966
Father	[No Name]
Mother	[No Name]
SSN	455362777

Sister Pansy White Marcum (1900-1993) - <https://www.ancestry.com/discoveryui-content/view/809799521:60901?tid=24721375&pid=192449542431&queryId=017c77f3685f13f7ef5ca9c84c2b1ae3&phsrc=hFB68231&phstart=successSource>

Pansy P Marcum

in the California, U.S., Death Index, 1940-1997

Name	Pansy P Marcum [Pansy P White]
Social Security #	455362777
Gender	Female
Birth Date	1 May 1901
Birth Place	Texas
Death Date	28 Jan 1993
Death Place	Orange
Mother's Maiden Name	Jones
Father's Surname	White

<https://www.ancestry.com/family-tree/person/tree/24721375/person/192449542431/facts>

THE STATE OF TEXAS, }
County of Grayson. } MARRIAGE LICENSE.

To any Judge of the District Court, Judge of the County Court, Ordained or Licensed Minister, Jewish Rabbi or Justice of the Peace of Grayson County—Greeting:

YOU ARE HEREBY AUTHORIZED to solemnize the Rites of Matrimony

Between Ben Markham and Miss Pansy White

and make due return to the Clerk of said County within Sixty Days thereafter, certifying your action under this License.

Witness my official signature and seal, this 23rd day of Mar, 1918.

By J. Holliday Deputy. N.A. Cox Clerk.

I, P.L. Pierce, certify that on the 24 day of March, 1918,
I united in marriage Ben Markham and Miss Pansy White
the parties above named.

WITNESS my hand, this 25th day of March, 1918.

[SEAL] P.L. Pierce
Minister, Church of the Nazarene

Returned and filed the 2nd day of Apr, 1918.
J. Holliday Deputy. N.A. Cox County Clerk.

MARRIAGE RECORD

495

APPLICATION FOR MARRIAGE LICENSE

STATE OF OKLAHOMA, Bryan County, ss.

IN COUNTY COURT

~~Ben~~ *J. L. Isom*, the undersigned, hereby apply for a Marriage License to be issued to
 M. *J. L. Isom*
 aged *32* years, whose residence is *Sherman*, State of *Texas*
 and M. *Gladys Isom*
 aged *28* years, whose residence is *Sherman*, State of *Texas*
 and for the purpose of procuring the same, do solemnly swear that I have personal knowledge of the facts herein stated; that the names, ages and places
 of residence of said parties are truly and correctly set out above, that neither of said parties are disqualified or incapable under the law of entering into
 the marriage relation, nor are they related to each other within the degrees prohibited by law. That I am *32* years of age and reside at
Sherman, County of *Grayson*, State of *Texas*

Subscribed and sworn to before me this *14* day of *May*, 193*2*
R. W. Hughes, Court Clerk

(SEAL)

By _____ Deputy.

MARRIAGE LICENSE

STATE OF OKLAHOMA, Bryan County, ss.

IN COUNTY COURT

To Any Person Authorized to Perform and Solemnize the Marriage Ceremony, Greeting:

You are hereby authorized to join in marriage Mr. *J. L. Isom*
 of *Sherman*, County of *Grayson*, State of *Texas*, aged *32* years,
 and M. *Gladys Isom*
 of *Sherman*, County of *Grayson*, State of *Texas*, aged *28* years.

And of this license you will make due return to my office within thirty days from this date.

WITNESS My hand and official seal at Durant, in said County, this *14* day of *May*, 193*2*
R. W. Hughes, Court Clerk

(SEAL)

By _____ Deputy.

Recorded this *14* day of *May*, 193*2*
 By _____ Deputy. *R. W. Hughes*, Court Clerk

Marriage of Pansy Pearl White to Ben MARCUM (here Markham) -

<https://www.ancestry.com/discoveryui-content/view/923383896:9168?tid=24721375&pid=192449542431&queryId=017c77f3685f13f7ef5ca9c84c2b1ae3&phsrc=hFB68230&phstart=successSource>

Gladys Katherine Odom

in the U.S., Social Security Applications and Claims Index, 1936-2007

Name	Gladys Katherine Odom [Gladys W Odom] [Gladys Katherine White]
Gender	Female
Race	White
Birth Date	26 Aug 1901
Birth Place	Thatchervill, Oklahoma [Thackerville, Oklahoma]
Death Date	5 Oct 1989
Father	Tomas White
Mother	India Jones
SSN	464887237
Notes	Jul 1966: Name listed as GLADYS KATHERINE ODOM; 25 Jul 1977: Name listed as GLADYS W ODOM

Sister Gladys Katherine White Odom (1901-1989) - https://www.ancestry.com/discoveryui-content/view/45457287:60901?tid=24721375&pid=192449542428&queryId=77ed3b8f47e7a73ca3ef43ce4bf57ac5&_phsrc=hFB68241&_phstart=successSource

STATE OF TEXAS *091-02-2 091-02* CERTIFICATE OF DEATH *7824* STATE FILE NO. **36447**

1. PLACE OF DEATH a. COUNTY Grayson		2. USUAL RESIDENCE (Where deceased lived, if institution; residence before admission) a. STATE Texas b. COUNTY Grayson	
b. CITY OR TOWN (If outside city limits, give precinct no.) Denison		c. CITY OR TOWN (If outside city limits, give precinct no.) Denison	
c. LENGTH OF STAY in 1 b. Life		d. STREET ADDRESS (If rural, give location) 314 East Nelson	
d. NAME OF (If not in hospital, give street address) HOSPITAL OR INSTITUTION DOA Memorial Hospital		e. IS RESIDENCE INSIDE CITY LIMITS? YES <input checked="" type="checkbox"/> NO <input type="checkbox"/>	
e. IS PLACE OF DEATH INSIDE CITY LIMITS? YES <input checked="" type="checkbox"/> NO <input type="checkbox"/>		f. IS RESIDENCE ON A FARM? YES <input type="checkbox"/> NO <input checked="" type="checkbox"/>	
3. NAME OF DECEASED (Type or print) a. First Fred (no middle name) b. Middle Odom c. Last May 27th 1976		4. DATE OF DEATH	
5. SEX Male 6. COLOR OR RACE White 7. Marital Status: Married <input checked="" type="checkbox"/> Never Married <input type="checkbox"/> Widowed <input type="checkbox"/> Divorced <input type="checkbox"/>		8. DATE OF BIRTH March 6 1892 9. AGE (In years last birthday) 84	
10a. USUAL OCCUPATION (Give kind of work done during most of working life, even if retired) Heavy Equipment		10b. KIND OF BUSINESS OR INDUSTRY Operator	
11. BIRTHPLACE (State or foreign country) Grayson Co. Texas		12. CITIZEN OF WHAT COUNTRY? U.S.A.	
13. FATHER'S NAME Charlie Odom		14. MOTHER'S MAIDEN NAME Katherine Roller	
15. WAS DECEASED EVER IN U.S. ARMED FORCES? (Yes, no, or unknown) No (If yes, give war or dates of service)		16. SOCIAL SECURITY NO. 452 22 4507	
17. INFORMANT Mrs. Gladys Odom, Wife		18. CAUSE OF DEATH (Enter only one cause per line for (a), (b), and (c).) PART I. DEATH WAS CAUSED BY: IMMEDIATE CAUSE (a) Natural Conditions, if any, which gave rise to above cause (a): DUE TO (b) Prostate Cardiac Failure	
PART II. OTHER SIGNIFICANT CONDITIONS CONTRIBUTING TO DEATH, BUT NOT RELATED TO THE IMMEDIATE CAUSE GIVEN IN PART I (a) TEXAS DEPARTMENT OF HEALTH RESOURCES REC'D JUN 9 1976		19. WAS AUTOPSY PERFORMED? YES <input type="checkbox"/> NO <input checked="" type="checkbox"/>	
20a. ACCIDENT <input type="checkbox"/> SUICIDE <input type="checkbox"/> HOW/WHEN/WHERE BUREAU OF VITAL STATISTICS		20b. DESCRIBE HOW INJURY OCCURRED. (Enter nature of injury in Part I or Part II of item 18)	
20c. TIME OF INJURY Hour <input type="checkbox"/> Month <input type="checkbox"/> Day <input type="checkbox"/> Year <input type="checkbox"/> a.m. <input type="checkbox"/> p.m. <input type="checkbox"/>		20d. INJURY OCCURRED WHILE AT WORK <input type="checkbox"/> NOT WHILE AT WORK <input type="checkbox"/>	
20e. PLACE OF INJURY (e.g., in or about home, farm, factory, street, office building, etc.)		20f. CITY, TOWN, OR LOCATION Grayson County STATE Texas	
21. I hereby certify that I attended the deceased on May 27 1976 and last saw the deceased alive on May 27 1976 at 11:50a.m. on the date stated above, and to the best of my knowledge, from the causes stated.		22. ADDRESS 1016 Woodland Denison	
22a. SIGNATURE Charles H. Cole, Coroner		22c. DATE SIGNED 6-1-76	
23a. BURIAL, CREMATION, REMOVAL (Specify) Burial		23b. DATE May 29 1976	
23c. LOCATION (City, town, or county) Grayson County Texas		23d. NAME OF CEMETERY OR CREMATORY Friendship Cemetery	
24. REGISTRAR'S FILE NO. 181		24. FUNERAL DIRECTOR'S SIGNATURE Johnson-Moore F.H. By: Sidney G. Johnson	
25a. DATE REC'D BY LOCAL REGISTRAR 6-1-76		25b. REGISTRAR'S SIGNATURE Bernice Newfomk	

TX death record of Gladys White's husband Fred Odom -
<https://www.ancestry.com/discoveryui-content/view/46280111:2272>

057-9-7 057-01

STATE OF TEXAS CERTIFICATE OF DEATH 7500 STATE FILE NO 80197

1 NAME OF DECEASED (Type or print) John Hubert White, Sr. 2 SEX Male 3 DATE OF DEATH October 6, 1982

4 RACE White 5a WAS THE DECEDENT OF SPANISH ORIGIN? No 5b IF YES, SPECIFY MEXICAN, CUBAN, PUERTO RICAN, ETC. No 6 DATE OF BIRTH 6-16-04 7 AGE (In years last birthday) 78 8 IF UNDER 1 YEAR Months Days 9 IF UNDER 24 HRS Hours Minutes

8a PLACE OF DEATH - COUNTY Dallas 8b CITY OR TOWN (If outside city limits, give precinct no.) Dallas 8c NAME OF (If not in hospital, give street address) HOSPITAL OR INSTITUTION Medical City Hospital 8d INSIDE CITY LIMITS? Yes

9 MARRIED, NEVER MARRIED, WIDOWED, DIVORCED (Specify) Married 10 BIRTHPLACE (State or foreign country) Texas 11 CITIZEN OF WHAT COUNTRY? U.S.A. 12 WAS DECEDENT EVER IN U.S. ARMED FORCES? Yes 13 SURVIVING SPOUSE (If wife, give maiden name) Ruby Elizabeth Mooney

14 SOCIAL SECURITY NO 454 26 3079 15a USUAL OCCUPATION (Give kind of work done during most of working life even if retired) Shoe Repair 15b KIND OF BUSINESS OR INDUSTRY Shoes

16a RESIDENCE - STATE Texas 16b COUNTY Dallas 16c CITY OR TOWN (If outside city limits, show rural) Dallas 16d STREET ADDRESS (If rural, give location) 3960 Park Lane 16e INSIDE CITY LIMITS? Yes

17 FATHER'S NAME Sidney Thomas White 18 MOTHER'S MAIDEN NAME Nancy Indiana Jones 19 SIGNATURE OF INFORMANT John H. White Jr.

20 PART I IMMEDIATE CAUSE (Enter only one cause per line for (a), (b), or (c))
(a) MYOCARDIAL INFARCTION
(b) DUE TO, OR AS A CONSEQUENCE OF DIABETES, HYPERTENSION
(c) DUE TO, OR AS A CONSEQUENCE OF
Interval between onset and death
Interval between onset and death
Interval between onset and death

21 AUTOPSY? No

22a ACC, SUICIDE, HOMICIDE, OR PENDING INVEST (Specify) 22b DATE OF INJURY (Mo., Day, Yr.) 22c HOUR OF INJURY 22d DESCRIBE HOW INJURY OCCURRED

22e INJURY AT WORK (Specify yes or no) 22f PLACE OF INJURY - At home, farm, street, factory, office building, etc. (Specify) 22g LOCATION STREET OR R.F.D. NO CITY OR TOWN STATE

23a To the best of my knowledge, death occurred at the time, date, and place and due to the cause(s) stated (Signature and Title) Rowland Phillean 23b DATE SIGNED (Mo., Day, Yr.) 10-6-82 23c HOUR OF DEATH 4:05 p. 23d NAME OF ATTENDING PHYSICIAN (Type or print) Dr. Rowland Phillean

24a On the basis of examination and/or investigation, in my opinion death occurred at the time, date, and place and due to the cause(s) stated (Signature and Title) TEXAS DEPARTMENT OF HEALTH REC'D NOV 18 1982 24b DATE SIGNED (Mo., Day, Yr.) 24c HOUR OF DEATH 24d NAME OF VITAL STATISTICS OFFICIAL (Type or print) 24e SIGNATURE OF VITAL STATISTICS OFFICIAL

25a BURIAL, CREMATION, REMOVAL (Specify) Burial 25b DATE October 9, 1982 25c NAME OF CEMETERY OR CREMATORY Restland Memorial Park

25d LOCATION (City, town, or county) Dallas (State) Texas 25e SIGNATURE OF FUNERAL DIRECTOR OR PERSON ACTING AS SUCH John P. Willis

26a REGISTRAR'S FILE NO 7782 26b DATE REC'D BY LOCAL REGISTRAR OCT 15 1982 26c SIGNATURE OF LOCAL REGISTRAR John P. Willis

VS-112, REV. 1-80

TX death record of brother John Hubert White (1905-1982) -

<https://www.ancestry.com/discoveryui-content/view/491900:2272?tid=24721375&pid=192449542429&queryId=6c6ec9628c42834f534ee526b421903e&phsrc=hFB68251&phstart=successSource>

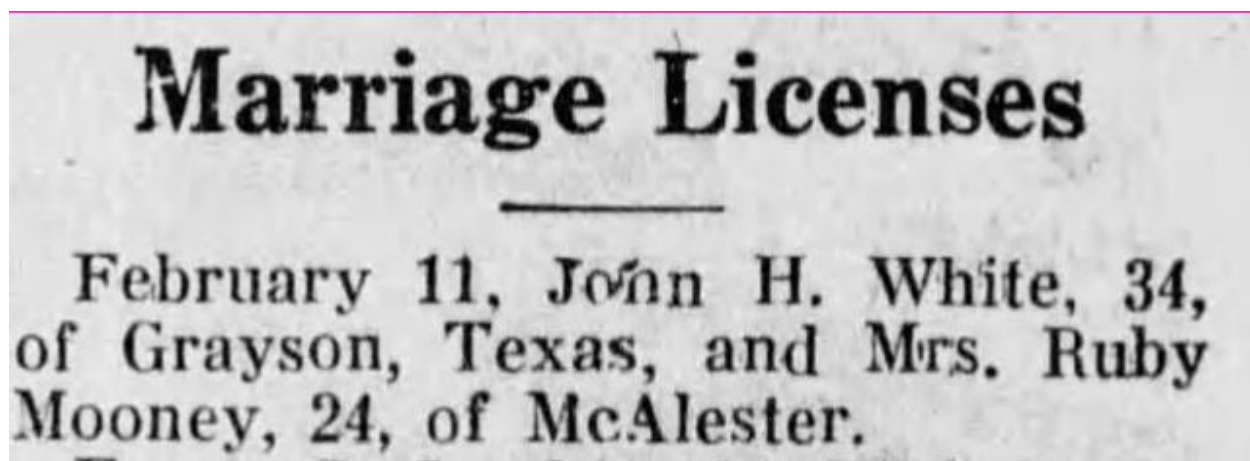

John Hubert White & Mrs. Ruby Mooney marriage license - "Latimer County News-Democrat" (Wilburton OK) Thursday 16 Feb 1939 p 5

74

MARRIAGE RECORD

APPLICATION FOR MARRIAGE LICENSE

STATE OF OKLAHOMA, LATIMER COUNTY.

IN COUNTY COURT

I, Ruby Mooney, the undersigned, hereby apply for a Marriage License to be issued to M. John H. White white-colored, aged 34 years, and by occupation adher. before man, whose residence is Sherman State of Texas married before 1 times, and who was widowed divorced, and Mrs Ruby Mooney white-colored, aged 24 years, and by occupation a _____ whose residence is McAlester, State of Okl, married before 1 times, and who was widowed divorced, and for the purpose of procuring the same, do solemnly swear that I have personal knowledge of the facts herein stated; that the names, ages and places of residence of said parties are truly and correctly set out above; that neither of said parties are disqualified or incapable under the law of entering into the marriage relation, nor are they related to each other within the degrees prohibited by law. That I am 24 years of age, and reside at McAlester, County of Pittsburg, State of Okl

HUSBAND'S PARENTS		WIFE'S PARENTS	
NAME	RESIDENCE	NAME	RESIDENCE

By Dolly Woods Deputy.Ruby Mooney Applicant.Subscribed and sworn to before me this 11 dayof February 1939Lloyd Brock Court Clerk.

MARRIAGE LICENSE

STATE OF OKLAHOMA, LATIMER COUNTY.

IN COUNTY COURT

To Any Person Authorized to Perform the Marriage Ceremony, Greetings:

You are hereby authorized to join in marriage Mr. John H. White
 of Sherman, County of Stephens, State of Texas, aged 34 years,
 and Mrs. Ruby Mooney
 of McAlester, County of Pittsburg, State of Oklahoma, aged 24 years,

And of this License you will make due return to my office within thirty days from this date.

WITNESS my hand and official seal at Wilburton in said County, this 11 day of February A. D. 1929.
 By Sally Woods Deputy. Lloyd Brock Court Clerk.
 Recorded this 11 day of Feb 1929. Lloyd Brock Court Clerk.

CERTIFICATE OF MARRIAGE

STATE OF OKLAHOMA, LATIMER COUNTY, ss.,

I, W. A. Hammer, Minister of the Shapel,
 of Wilburton in Latimer County, State of Oklahoma, do hereby certify that I joined in
 marriage the persons named in and authorized by this license to be married, on the 12th day of February A. D. 1929,
 at Wilburton in Latimer County, State of Oklahoma, in the presence
 of Mrs. Merrill Hammer of Wilburton, Okla.
 and Grace Hammer of Wilburton, Okla.
 My credentials are recorded in Minister's Credential Book 1 W. A. Hammer
 page 155, of Latimer County, Oklahoma. Wilburton, Okla.
 Returned and recorded this 23rd day of February 1929.

Court Clerk.

marriage of John Hubert White & Mrs. Ruby Mooney - <https://www.ancestry.com/discoveryui-content/view/64418932:61379>

Mabel Elizabeth Rose

in the U.S., Social Security Applications and Claims Index, 1936-2007

Name	Mabel Elizabeth Rose [Mabel Elizabeth Marcus] [Mabel Marcus] [Mabel Elizabeth White]
Gender	Female
Race	White
Birth Date	31 Jul 1906
Birth Place	Sanger Dento, Texas [Sanger, Texas]
Death Date	Oct 1977
Father	Thomas S White
Mother	India A Jones
SSN	465404680
Notes	Aug 1945: Name listed as MABEL ELIZABETH ROSE; Sep 1962: Name listed as MABEL ELIZABETH MARCUS; 04 Jan 1968: Name listed as MABEL MARCUS

Sister Mabel Elizabeth White Clawson Rose Marcus (1906-1977) -

<https://www.ancestry.com/discoveryui-content/view/31364600:60901>

Mrs. Mabel E. Marcus

The body of Mrs. Mabel E. Marcus, who died Sunday in an automobile accident, was sent from Bradford-O'Keefe Funeral Home in Biloxi to the Johnson-Moore Funeral Home in Denison, Tex., for the funeral service and burial.

Death of Mabel in a car accident – “Biloxi (MS) Sun-Herald” Tuesday 18 Oct 1977 p 2

MABEL MARCUS

BILOXI — The body of Mrs. Mable E. Marcus was sent from Bradford-O'Keefe Funeral Home in Biloxi to the Johnson-Moore Funeral Home in Denison, Tex., for funeral services and burial. Mrs. Marcus, a resident of Rt. 2, Box 306-K-1, Biloxi, died Sunday at Howard Memorial Hospital following an automobile accident.

“Biloxi (MS) Sun” Tuesday 18 Oct 1977 p 4



**Jesse David
"Jess" Clawson,**
94, of Mesa, a re-
tired carpenter,
died Dec. 9, 1999.
He was born in
Clarksville, Texas,
and was a member
of the Carpenters
union. Survivors
include his daugh-

ter, Claudine Covina; sons, Jerald and
Donnie; eight grandchildren; 16 great-
grandchildren; and four great-great-
grandchildren. Services: 2 p.m. Tuesday,
Mountain View Memorial Gardens Mor-
tuary Chapel, 7900 E. Main St., Mesa,
with visitation an hour before.

Obituary of Mabel's husband Jesse David Clawson – "Arizona Republic" (Phoenix AZ)
Monday 13 Dec 1999 p 20 -

<https://www.newspapers.com/image/124505049/?article=50d96e14-d693-42dd-81d1-184200e5ee1b&focus=0.5136909,0.7377542,0.6702399,0.83444816&xid=3355>

178-1-1-2 104-1-0 4201 25

STATE OF TEXAS
BUREAU OF VITAL STATISTICS
CERTIFICATE OF DEATH

STATE FILE NO. 3595

1. PLACE OF DEATH a. COUNTY Nueces		2. USUAL RESIDENCE (Where deceased lived. If institution, residence before admission). a. STATE Texas b. COUNTY Nueces	
b. CITY (If outside corporate limits, write RURAL and give precinct no.) OR TOWN Corpus Christi		c. CITY (If outside corporate limits, write RURAL and give precinct no.) OR TOWN Corpus Christi	
d. FULL NAME OF HOSPITAL OR INSTITUTION Spohn Hospital		d. STREET ADDRESS (If rural, give location) 1034 Marguerite Street	
3. NAME OF DECEASED a. (First) Oris b. (Middle) c. (Last) Rose		4. DATE OF DEATH Jan. 14, 1950	
5. SEX Male	6. COLOR OR RACE "White"	7. MARRIED, NEVER MARRIED, WIDOWED, DIVORCED (Specify) Married	8. DATE OF BIRTH Aug. 16, 1901
9. AGE YEARS 48 MONTHS 4 DAYS 28		10. BIRTHPLACE (State or foreign country) San Antonio, Texas	
11. USUAL OCCUPATION (If kind of work depending on occupation, give as indicated) Construction Lab.		12. BIRTHPLACE (State or foreign country) Texas	
13. FATHER'S NAME William Rose		14. MOTHER'S MAIDEN NAME Martha Ellen Stearns	
15. WAS DECEASED EVER IN U.S. ARMED FORCES? (Yes, no, or unknown) No		16. SOCIAL SECURITY NO. 455-07-5123	
17. CAUSE OF DEATH Enter only one cause per line for (a), (b), and (c) *This does not mean the mode of dying, such as heart failure, aneurysm, etc. It means the disease, injury, or complication which caused death.		18. MEDICAL CERTIFICATION I. DISEASE OR CONDITION DIRECTLY LEADING TO DEATH (a) Coronary Occlusion ANTECEDENT CAUSES Mortal conditions, if any, giving rise to the above cause (a) stating the underlying cause last. DUE TO (b) _____ DUE TO (c) _____ II. OTHER SIGNIFICANT CONDITIONS Conditions contributing to the death but not related to the disease or condition causing death.	
19a. DATE OF OPERATION		19b. MAJOR FINDINGS OF OPERATION	
20a. ACCIDENT SUICIDE HOMICIDE (Specify)		20b. PLACE OF INJURY (e.g., in or about home, farm, factory, street, office building, etc.)	
20c. CITY, TOWN, OR PRECINCT NO. (COUNTY) (STATE)		20d. TIME OF INJURY (Month) (Day) (Year) (Hour) (Min)	
20e. INJURY OCCURRED WHILE AT WORK <input type="checkbox"/> NOT WHILE AT WORK <input type="checkbox"/>		20f. HOW DID INJURY OCCUR	
21. I hereby certify that I attended the deceased from _____ to _____, that I find the death was due to _____ and that death occurred at _____ m., from the causes and on the date stated above.			
22a. SIGNATURE W. P. Coroner		22b. ADDRESS Corpus Christi, Texas	
22c. DATE SIGNED 1/14/50		23. NAME OF CEMETERY OR CREMATORY Rose Hill Cemetery	
23a. BURIAL, CREMATION, REMOVAL (Specify) Burial		23b. DATE Jan. 16, 1950	
23c. LOCATION (City, town, or county) (State) Corpus Christi, Nueces Texas		24. FUNERAL DIRECTOR'S SIGNATURE Pool-Jackson Funeral Home, Inc., By _____	
25a. REGISTRAR'S FILE NO. 39		25b. DATE FILED BY LOCAL REGISTRAR 1/15/50	
25c. REGISTRAR'S SIGNATURE C. W. Vickers			

NOTE THE INFORMATION CALLED FOR ON THE REVERSE SIDE

TX death record of Mable's husband Oris Rose – signed by "Mable Rose" -

https://www.ancestry.com/imageviewer/collections/2272/images/40394_b062360-00588?pld=23202067

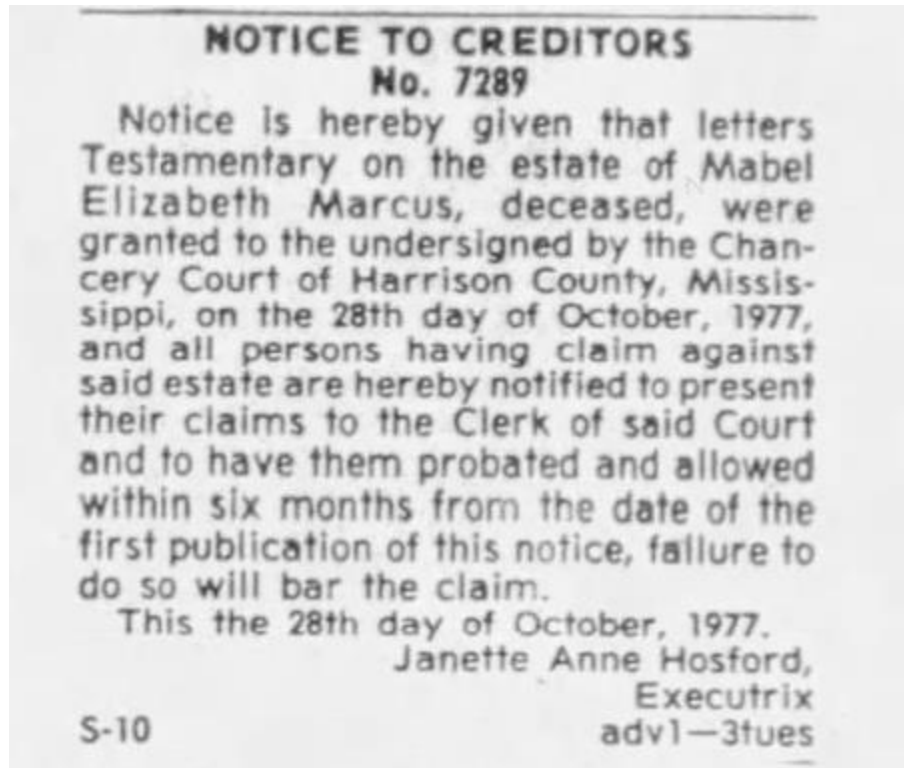

"Biloxi (MS) Sun-Herald" Tuesday 1 Nov 1977 p 18

Abbreviations:

b = born

d = died

F: = Find A Grave (www.findagrave.org)

NOK = next-of-kin

Name: Roy Milton White

Name variations: Ray M. (Veterans Administration Master Index)

Military:

On Tuscania: Camp Travis Det. 2, Casuals - private

Serial number: 251,622

Entered service from: Sherman, Grayson TX

Sailed on "Tuscania" as: Roy M. White

Next-of-kin on "Tuscania": mother Mrs. Tula White, 413 Maxian St., Sherman TX

First buried on isle of Islay, Scotland:

Body returned from war on: "Cantigny" leaving Antwerp to NYC 26 Nov 1921

Body listed on return ship as: Roy M. White

Rank & unit on return ship: pvt, Co. M, 9th Inf

World War I draft registration (1917): as Roy Milton White - b. 30 Apr 1893 Mallard TX; res: Sherman, Grayson TX. Single. Waiter, Gathright, Sherman TX. Support of his mother, 3 sisters, 1 brother. Medium height, slender build.

Note: In 1916, a restaurant in Sherman, Grayson TX was operated by Loemy Perry (L.P.) Gathright (F: 20724377). According to the "Muskogee (OK) Times-Democrat" Friday 9 Jun 1916 p 1, his wife, thinking he was too handsome & attractive to other women, poured concentrated lye on L.P.'s face & body while he slept, burning his eyes & disfiguring him. He was blinded but asked that his wife not be arrested. L.P. Gathright died a few days later.

Veterans Administration Military Index: uses name variations of Ray M. & Roy M. White, has no serial number

Born: 3 Apr 1893 [different from other sources]

Died: 16 Nov 1918 [different from other sources]

Enlisted: date not listed

Address: 1102 N. Broughton St., Sherman TX

Rank/unit: private, Co. M, 9th Infantry

Birth & death:

Born: 30 Apr 1893 Mallard, Montague TX (TX military records: Bowie, Montague TX) (Veterans Administration Master Index: 3 Apr 1893)

Died: 8 Dec 1918 France (died of wounds) (TX military records: 12 Nov 1918) (Veterans Administration Master Index: 16 Nov 1918)

Find A Grave record: 67691840 – presence on Tuscania indicated in text

Burial location: Sherman, Grayson TX

Cemetery: West Hill

Tombstone: He died for his country

Father: Thomas Sidney White, Apr 1868 MS [Apr 1867 in 1900 census]– 8 Nov 1946 Tarrant Co. TX. Mother on Ancestry.com family tree listed as Catherine Edna White, who married John L. Ware in 1880 in Grayson Co. TX, so Jas John may or may not have been Thomas's biological father. Hit by a car on Highway 80; had only a piece of paper in his pocket reading T.S. White, General Delivery. Buried in West Hill Cemetery, Sherman, Grayson TX. Find A Grave: 67691836

Mother: India Anne Jones White, 22 Sep 1869 MS – 30 Nov 1961 Denison, Grayson TX. Daughter of Allison Woodville Jones (F: 18836524) & Savilla E. Davis (F: 69576787). India's father Allison Jones served in the Civil War for the Confederacy, as a private in Co. C, TX Infantry, 6th Regiment. Name also found online as Nancy Indiana Julie Jones. In the 1920 census, she claims to be a widow; in 1930 she claims to be divorced. Buried in West Hill Cemetery, Sherman, Grayson TX.

Find A Grave: 67691835

Parents' marriage: Thomas & India married 12 Jun 1892 in Montague Co. TX,

Spouse:

Spouse Find A Grave:

Marriage:

Children:

Siblings: Roy was the oldest child.

- Estelle Lee ("Stella") White Wyre Baker? Gibbs, 7 Feb 1895 Bowie, Montague TX – 15 Apr 1996. Married John Samuel Wyre (23 Mar 1893 MO – 25 Nov 1917 near Weleetka OK, F: 101089433) on 14 Apr 1913 in Grayson Co. TX. John was the son of William Franklin Wyre & Anna L. Zachritz. He was killed along with 2 other men when the train they were driving struck a rail chained to the track, believed to be an act of sabotage by the Industrial Workers of the World (I.W.W./"Wobblies). A student fireman, he died instantly. - Listed as Mrs. Stella Baker of Tulsa OK in her father's Nov 1946 obituary. - Listed as Mrs. John Gibbs of Tulsa OK in Nov 1961 when her mother died. Married 22 Nov 1943 in Victory Centre, Tulsa OK to John Spencer Gibbs, 30 Nov 1886 Howard, Elk NV – 17 Dec 1982 Tulsa, Tulsa OK, F: 196423201). Estelle is buried with John Gibbs in Memorial Park Cemetery, Tulsa, Tulsa OK. F: 7137622
- Pansy Pearl White Marcum, 1 May 1900 Gainesville, Cooke TX [also found as 1 May 1901] – 28 Jan 1993 Cypress, Orange CA. Believe Pansy is the child identified as "baby daughter" in the 1900 census, conducted 15 Jun 1900, as born in Apr 1900. A daughter named Roxey is listed in the 1910 census, but no "Pansy" is. - Wife of Ben Kerby Marcum (1897-1977, F: 211764851). Pansy White married "Ben Markham" on 24 Mar 1918 in Grayson Co. TX. Resident of Cypress CA in Nov 1961 when her mother died. Listed as Mrs. Ben Markum of Sherman TX in her father's Nov 1946 obituary. Buried in Westminster Memorial Park, Westminster, Orange CA. F: 211764875
- Gladys Katherine White Odom, 26 Aug 1901 Thackerville, Love OK (sometimes TX) – 5 Oct 1989. Married to Fred Odom (6 Mar 1892 Grayson Co. TX – 27 May 1976 Denison, Grayson TX), the son of Charlie Odom & Katherine Roller. He is buried in Friendship Cemetery, Sherman, Grayson TX but is not on Find A Grave as of 1 Jul 2023. – In the 1940 census for Sherman, Grayson TX, Fred Odom (48 TX) lives with wife Gladys (36 TX). They lived in the same place in 1935. He is a tractor mechanic for a farm implement company. – In the 1950 census for Sherman, Grayson TX, Fred Odom (58 TX), is a tractor mechanic for a retail implement company. His wife is Gladys K, age 47, b. OK. – Gladys is buried in West Hill Cemetery, Sherman, Grayson TX. F: 67690895
- John Hubert White, 16 Jun 1904 Cooke Co. TX – 6 Oct 1982 Dallas, Dallas TX. SSN 454-26-3079. – Married at age 34 on 12 Feb 1939 in Wilburton, Latimer OK to Mrs. Ruby Mooney, age 24. It was the 2nd marriage for both; both were divorced from their first spouses. Ruby Elizabeth (1914-1985, F: 117470926). – Mooney may have been Ruby's maiden name, as a Ruby Mooney married Luther O. Ball on 9 Apr 1937 in Bryan Co. OK. Both were age 22 & residents of Denison TX. – In the 1940 census for Dallas, Dallas TX, John H. White (34 TX) is a shoe repairer at a shoe reply shop. His wife Ruby (25 OK) is a laundress at a towel supply. On his WWII draft registration, he was a resident of Dallas TX; his next-of-kin was Mrs. India White of Denison TX. Resident of Dallas TX in Nov 1961 when his mother died. Buried in Restland Memorial Park, Dallas, Dallas TX. F: 117470906
- Mabel/Mable Elizabeth White Clawson Rose Marcus, 31 Jul 1906 Sanger, Denton Co. TX – 16 Oct 1977 Biloxi, Harrison MS. Listed as Mrs. Mabel Elizabeth Rose of Tulsa OK in her father's Nov 1961 obituary. – Married between 1920 & 1930 censuses to Jesse David

Clawson (6 Mar 1905 Clarksville, Red River TX – 9 Dec 1999 Mesa, Maricopa AZ), the son of David W. Clawson & Laura Lavicia Collins, buried in Mountain View Memorial Gardens. – On 20 Aug 1929 in Bryan Co. OK, Mabel Clawson married O.R. (Oris R.) Rose; according to Ancestry.com family trees, they have 5 children. Mrs. Mable Rose signs his TX death certificate. He was born 16 Aug 1901 Ennis, Ellis TX & died 14 Jan 1950 in Corpus Christi, Nueces TX. Oris is buried in Rose Hill Memorial Park, Corpus Christi, Nueces TX, F: 79915408. – Also listed as married to Al Nations. – In the 1950 census, Mable Rose (43 TX, widow) resides on Marquette in Corpus Christi, Nueces TX with 2 sons & 1 daughter. Died in Howard Memorial Hospital, Biloxi, Harrison MS from injuries in a car accident. Buried as Mabel White Marcus in West Hill Cemetery, Sherman, Grayson TX. F: 65330676

Notes:

Pre-war:

Wartime:

Post-war:

Obituary:

Censuses:

1880 Prentiss Co. MS

A.W. Jones

Savilla E.,

India, MS (ca. 1868)

1900 Gainesville, Cooke TX – Broadway St. – conducted 15 Jun 1900

Sidney Whie, 33 MS, Apr 1867, father b. TN, mother b. MS, married 8 years, farm hand

India, 32 MS, Sep 1867, father b. TN, mother b. GA, gave birth to 3 children, 3 are living

Roy, 7 TX, Apr 1893

Stella, 5 TX, Feb 1895

Baby daughter, 1 month TX, Apr 1900

1910 Ethel, Grayson TX

Thomas S. White, 42 MS, parents b. TN, in 3rd marriage [appears to read this], farmer, on farm

Julia, 41 MS, father b. TN, mother b. GA, in 2nd marriage [appears to read this], gave birth to 6 children, 6 are living

Roy, 17 TX

Stella, 15 TX

Roxey, 10 T

Gladys, 7 TX

John, 5 TX

Mabel, 3 TX

1920 Sherman, Grayson TX

India White, 52 MS, widow

Stella Wyre, 22 TX, widow, wrapper, meat laboratory [daughter]

John White, 15 TX, shoe repairer, shop [son]

Mable White, 12 TX [daughter]

Anna Wyre, 5 TX, father b. MO, mother b. MS [granddaughter]

[for the children, both parents b. MS]

1930 Sherman, Grayson TX

Indiana White, MS, (ca. 1871), father b. TN, mother b. GA, divorced

John White, TX, (ca. 1906 TX), single [son]

1940 Denison, Grayson TX

India White, MS (ca. 1878)

Leonard Isom, 14 TX [grandson]

Jeanette Clawson, 12 TX [granddaughter]