

TUSCANIA

**White, Goalman A.
1888 OR – 1962 MT**



Goalman White - https://www.ancestry.com/mediaui-viewer/collection/1030/tree/17992211/person/1011871115/media/92ea1e90-42f1-40bc-bcb8-8e165e758990?_phsrc=hFB67785&_phstart=successSource



Goalman White, ca. 1910 - https://www.ancestry.com/mediaui-viewer/collection/1030/tree/17992211/person/1011871115/media/532ec0e3-e26a-4184-b9e3-c23276dd92f8?_phsrc=hFB67786&_phstart=successSource



Goalman White with his White cousins, ca. 1910, Augusta MT -
https://www.ancestry.com/mediaui-viewer/collection/1030/tree/17992211/person/1011871115/media/ae1e4816-2bcd-467c-898b-46ac6a3e7657?_phsrc=hFB67789&_phstart=successSource

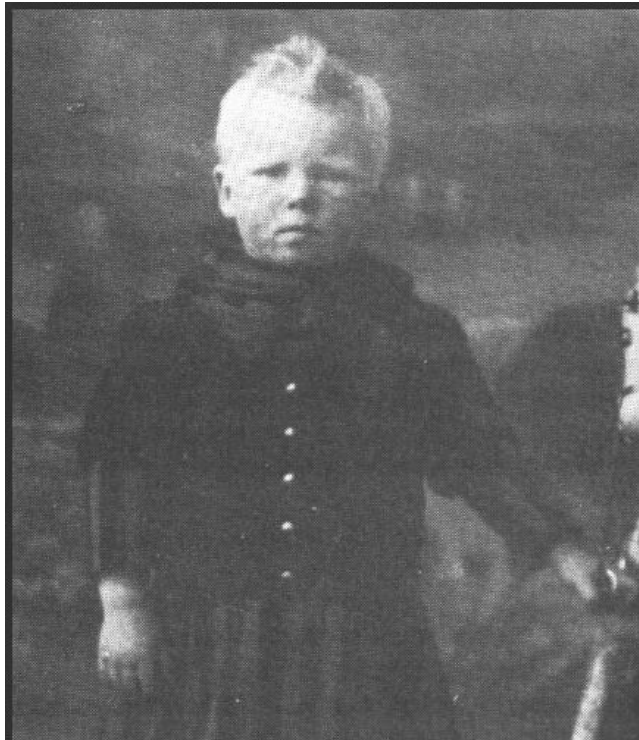

**White, Goalman
(3 years old) -
1891**

1891



Photo found on page 453 of "In the
Shadows of the Rockies."



Jeff Cunniff originally shared this on
08 Jan 2013

Goalman White, 3 years old – 1891 - https://www.ancestry.com/mediaui-viewer/collection/1030/tree/17992211/person/1011871115/media/9acdd8b7-8f2c-45f4-a40c-f86a395da417?_phsrc=hFB67787&_phstart=successSource

063

V.S. 3-8-58-10M
STATE OF MONTANA

ORIGINAL FOR STATE REGISTRAR
CERTIFICATE OF DEATH

STATE BOARD OF HEALTH
Bureau of Vital Statistics

Birth No. 146 State File No. 62 020044

1. PLACE OF DEATH a. COUNTY Cascade		2. USUAL RESIDENCE (Where deceased lived, if institution: A residence before admission) a. STATE Montana b. COUNTY Lewis & Clark	
3. CITY, TOWN, OR LOCATION Great Falls		4. LENGTH OF STAY IN IS 16 days	
5. NAME OF HOSPITAL OR INSTITUTION Deaconess Hosp		6. STREET ADDRESS Augusta, Montana	
7. IS PLACE OF DEATH INSIDE CITY LIMITS? YES <input checked="" type="checkbox"/> NO <input type="checkbox"/>		8. IS RESIDENCE INSIDE CITY LIMITS? YES <input checked="" type="checkbox"/> NO <input type="checkbox"/>	
9. NAME OF DECEASED (Type name) First Middle Last GOALMAN A WHITE		10. DATE OF DEATH Month Day Year Jan. 16 1962	
11. SEX Male		12. COLOR OR RACE White	
13. MARRIED <input checked="" type="checkbox"/> NEVER MARRIED <input type="checkbox"/> WIDOWED <input type="checkbox"/> DIVORCED <input type="checkbox"/>		14. DATE OF BIRTH Nov. 6, 1888 73	
15. USUAL OCCUPATION (Show kind of work done during most of working life, even if retired) Rancher		16. KIND OF BUSINESS OR INDUSTRY Cattle & Dude	
17. BIRTHPLACE (State or foreign country) Portland, Oregon		18. COUNTRY OF BIRTH U.S.A.	
19. FATHER'S NAME Unobtainable		20. MOTHER'S MAIDEN NAME Unobtainable	
21. WAS DECEASED EVER IN U.S. ARMED FORCES? (For. no. or unknown) Yes W.W.I		22. SOCIAL SECURITY NO. Unobtainable	
23. INFORMANT Winnie White		24. ADDRESS Augusta, Montana	
25. CAUSE OF DEATH (Enter only one cause per line for (a), (b), and (c)) PART I. DEATH WAS CAUSED BY: IMMEDIATE CAUSE (a) Cerebral Vascular accident Conditions, if any, which gave rise to above cause (b): DUE TO (c): PART II. OTHER SIGNIFICANT CONDITIONS CONTRIBUTING TO DEATH BUT NOT RELATED TO THE TERMINAL DISEASE CONDITION GIVEN IN PART I (a) Pulmonary Emphysema INTERVAL BETWEEN ONSET AND DEATH 10 days			
26. ACCIDENT <input type="checkbox"/> SUICIDE <input type="checkbox"/> HOMICIDE <input type="checkbox"/>			
27. DESCRIBE HOW INJURY OCCURRED. (Enter nature of injury in Part I or Part II of item 25.)			
28. TIME OF INJURY a. hr. b. min. c. sec. 1-16-62			
29. INJURY OCCURRED: WHILE AT WORK <input type="checkbox"/> NOT WHILE AT WORK <input type="checkbox"/>			
30. PLACE OF INJURY (e. g., in or about home, farm, factory, street, office bldg., etc.)			
31. CITY, TOWN, OR LOCATION Augusta COUNTY Augusta STATE Montana			
32. I attended the deceased from 1-1-62 to 1-16-62 and last saw him alive on 1-16-62 Death occurred at 7:55 p.m. on the date stated above, and to the best of my knowledge, from the causes stated.			
33. SIGNATURE (Signature of physician) L. L. Howard M.D.		34. ADDRESS 1-18-62	
35. BURIAL, CREMATION, REINTERMENT, ETC. Burial		36. DATE 1-19-1962	
37. NAME OF CEMETERY OR CREMATORY Augusta		38. LOCATION (City, town, or county) Augusta Montana	
39. FUNERAL DIRECTOR Croxford's Gt. Falls, Mont. 694		40. DATE REC'D BY LOCAL REG. 1-18-62	
41. REGISTRAR'S SIGNATURE Paul Polina		42. DATE 1-18-62	

Type or Write Plainly With Unfading Ink
This Margin Reserved for Binding

25
1-38
331
cc 3/6/63
cc 3/6/63

MT death record of Goalman White - https://www.ancestry.com/discoveryui-content/view/818265:5437?tid=&pid=&queryId=5ff5ef006ade2c1ebceda03352c66e50&_p_hsrc=hFB67809&_phstart=successSource

White, Goalman		250,677	White	1 1/2
(Surname)		(Christian name)	(Army serial number)	(Race: White or colored)
Residence:		Augusta	MONTANA	
(Street and house number)		(Town or city)	(County)	(State)
* Enlisted in	N A at Ft Wright Wash Dec 14/17;			
† Born in	Portland, Oreg Age 29 7/12 yrs			
Organizations:	20 Engrs to disch;			
Grades:	Pvt			
Engagements:				
Wounds or other injuries received in action: None.				
‡ Served overseas:	Feb 1/18 to May 28/19;			
§ Hon. disch.	June 10/19 on demobilization			
Was reported	per cent disabled on date of discharge, in view of occupation.			
Remarks:				

Form No. 724-1 1/2, A. G. O. March 12, 1920. 3-7688

* Insert "R. A.", "N. G.", "E. R. C.", "N. A.", as case may be, followed by place and date of enlistment. † Give place of birth and date of birth, or age at enlistment. ‡ Give dates of departure from and arrival in the United States. § Give date.

<https://www.ancestry.com/discoveryui-content/view/42523:62068>

2-16242
XC 20 363 291

WHITE GOALMAN			
Pvt 1c 17 Co 20 Eng		K	
Augusta Mont		A	3 481 251
Sa 250 677	Died 1-16-62	T	532 751
Born 5/6/88		R	
Enl 12/14/17	Dis 6/10/19	Cl	2 346 117
		I	

U. S. VETERANS BUREAU
MAIL AND RECORDS
Form 7202-Rev. Sept. 1926

INDEX CARD

<https://www.familysearch.org/ark:/61903/3:1:3Q9M-C3M8-BSRJ-D?cc=2968245&personaUrl=%2Fark%3A%2F61903%2F1%3A1%3AWQGF-WT3Z>

Funeral Set At Augusta For G. White

Funeral services for Goalman A. White, 73, Augusta, retired dude rancher and cattleman, will be held Friday at 2 p.m. at the Augusta Community Church with Fr. Charles G. DuBoise, Great Falls, officiating. Burial will be in the Augusta cemetery, where American Legion Post No. 51 will conduct military rites.

White, former operator of the White and White Dude Ranch on the North Fork of the Sun River west of Augusta, died Thursday night at a local hospital where he had been a patient since Jan. 1.

A native of Oregon, where he was born Nov. 6, 1888, near Portland, White came to Montana with his parents to the Augusta area when he was 2.

He served in the Army Corps of Engineers during World War I, and following his military service returned to the Augusta area where he began operating the dude ranch.

dude ranch.

In 1940 he married the former Winnie Mae Stevenson in Great Falls and they purchased the Eberl Ranch on the Dearborn River, which they operated 14 years until retiring and moving to the town of Augusta.

He is survived by the widow; a stepdaughter, Mrs. Joseph W. (Virginia McCauley) Pahl, Denver; two brothers, Herman, McCall, Idaho, and S. J., Great Falls; one sister, Mrs. Pete Garino, Augusta, and two grandchildren.

White was a charter member of the Augusta American Legion Post.

Croxford's Mortuary is handling funeral arrangements.

Pioneer Augusta Dude Rancher Dies

Goalman A. White, 73, long time Augusta area resident and former operator of the White and White Dude Ranch on the North Fork of the Sun River west of Augusta, died Tuesday night in a Great Falls hospital where he had been a patient since January 1.

A native of Oregon, where he was born November 6, 1888, near Portland and came to Montana to the Augusta area when a small child. He served in the Army Corps of Engineers during World War I and following his military service returned to Augusta where he began operating the dude ranch.

In 1940 he married the former Winnie Mae Stevenson in Great Falls and they purchased the Eberl Ranch on the Dearborn River, which they operated 14 years until retiring and moving to Augusta.

He is survived by the widow; a stepdaughter, Mrs. Joseph W. Virginia McCauley, Denver; two brothers, Herman, McCall, Idaho and S. J., Great Falls; one sister, Mrs. Pete Garino, Augusta and two grandchildren.

Funeral services will be held Friday afternoon at 2 in the Augusta Community Church with Father Charles DuBois officiating. The Augusta Legion Post No. 51 will present military honors at the graveside in the Augusta Cemetery.

"Fairfield (MT) Times" Thursday 18 Jan 1962 p 1

Life:

Goalman White and Chet Nixon went up to the Nixon ranch Thursday.

"Gilman (MT) Times-Optimist" Friday 18 Feb 1916 p Z4

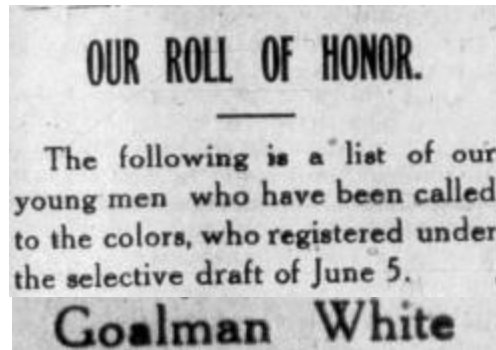

"Gilman (MT) Times-Optimist" Friday 27 Jul 1917 p 8

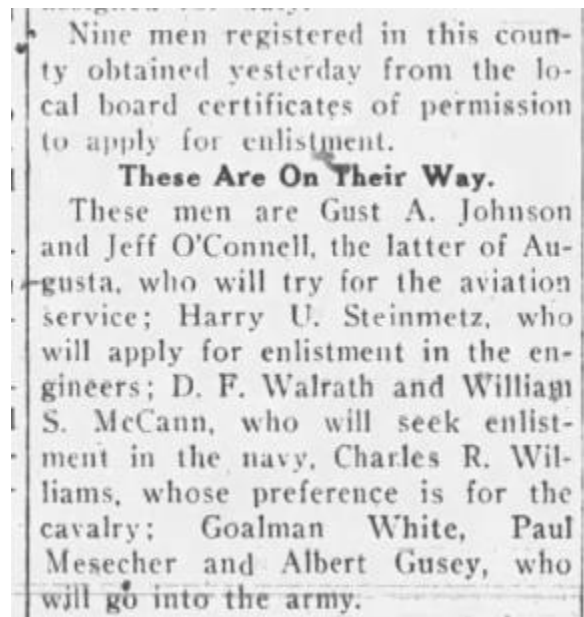

"Helena (MT) Independent-Record" Friday 7 Dec 1917 p 3

Other Montanans Aboard.

Other Montanans known to have been aboard the troopship are:

Alva L. Beal of Whitehall, brother of O. A. Beall, with the 100th aero squadron. He enlisted at Salt Lake.

Joseph G. Cameron of Terrace, Mont., enlisted at St. Paul and member of the Twentieth engineers.

Private James Basye (appears as Joseph on records), Wesley J. Basye, father, Kalispell, Mont.

Private Van Dendriessche, father, John Dendriessche, Stevensville, Mont.

Bliman White (appears as Goalman White on records), mother Mrs. Jennie White, Augusta, Mont.

"Butte (MT) Daily Post" Friday 8 Feb 1918 p 1

These Are Saved:

Following is a list of 36 of the rescued whose names do not appear on the war department passenger list:

Edward L. Anderson, Bigelow, Ark.; Jackson W. Redd, Buhl, Ala.; David R. Stevenson, Seacliffe, N. Y.; Joseph G. Neville, Buffalo, N. Y.; Elmer L. Phelps, Gresham, Ore.; Wm. R. Shaw, Mercey, Tex.; John T. Welch, New York City; Benjamin F. Wade, Washington, D. C.; Thomas H. Davenport, Bellingham, Wash.; Tom Ashby, Liberty, Kan.; Joseph D. Bayse, Kalispell, Mont.; Alva Bowman, Karmi, Ill.; Howard E. Bullock, Newport, Wash.; Alexander H. Bush, Godfrey, Ont.; William A. Cherry, Demopolis, Ala.; John B. Fleming, Oakland, Cal.; Dale C. Hazlett, West Liberty, Ia.; William C. Hickling, Leicester, England; Harry Allan Kelly, San Francisco; Harry Alder Keeler, San Francisco; Lloyd Kedbetter, Lapel, Ind.; Frank Lawrence Maker, Oakland, Cal.; Walter Mocsarski, Detroit; James Moss, Corry, Ind.; Edward F. Klingmann, Pittsburg, Pa.; Clarence W. McCollim, Cascade, Mont.; D. Poe, Laytonville, Cal.; E. R. Pearson, Elk, Wash.; W. H. Richards, no address; Marcus L. Roberts, Venice, Cal.; Charles A. Scheissinger Jr., Los Angeles; Ralph Uphus, Emmelaw, Wash.; Aime Van Den Drieseche, Stevensville, Mont.; Goalman White, Augusta, Mont.; John T. Williams, Gardner, Fla.; Frank Broz, Cleveland, O.

"Great Falls (MT) Tribune" Monday 11 Feb 1918 p 5

Goalman White, one of the Augusta boys, was on the Transport Tuscania sunk off the coast of Ireland last week by a submarine. He was saved uninjured, however, as a cablegram to that effect has been received here by his parents, Mr. and Mrs. Jos. White.

"Augusta (MT) News" Wednesday 13 Feb 1918 p 8

Goalman White who arrived home last Friday night from over seas military duty, perhaps had as nasty an experience as any one who crossed the ocean and got back with a whole skin. Goalman was a member of the 20th Engineering Corpse, and was a passenger on the Tuscania when torpedoed on the coast of Scotland. He was one of the last men to leave the ship and was in the life saving boat one whole night on a rough sea. He was detailed to help bury the rescued bodies of the drowned men and assisted in the burial of 219. He was lost from his company several weeks during which time he took in the sights of Ireland, Scotland and England. Goalman doesn't want any more war.

"Goalman doesn't want any more war." – "Augusta (MT) News" Thursday 19 Jun 1919 p 8

Augusta Men Will Guide Tourists

Over the mountain trails from Augusta to Salmon lake in the Flathead country is a horseback trip that Chet Nixon and Coalman White, guides of Augusta, have arranged as a sidetrip for tourists along the Park-to-Park trail from Yellowstone to Glacier park.

Both of these men have lived for years in the Augusta country. They know every trail, every trout stream and camping place in the mountains between northern Lewis and Clark county and the headwaters of the Flathead.

The fishing in Salmon lake and tributary streams is said to be the best in Montana. Tourists who want to make a mountain trip through the majestic Rockies will find this trail over to the Flathead one of the most picturesque in the whole northwest. Automobiles may be left at Augusta and the whole trip made on horseback, the guides furnishing horses and all camp equipment.

It is a sidetrip that should not be missed by anyone who enjoys camp life in the mountains, and royal fishing among the salmon trout pools of the Flathead.

C S Nixon and Goalman White took supplies to their camp near Sun River dam, this week preparatory for the big hunting season.

"Augusta (MT) News" Thursday 30 Sep 1920 p 8

Licensed Guides for Hunters and Angles in State

State Commissioner Jakways of the fish and game commission has issued the following list of licensed guides at the disposal of hunters, anglers and outing parties:

Chick Grimsley, Bynum; Henry Warren, Darby; Alanzon Ebaugh and Charles DeFrance, West Yellowstone; S. M. Karstetter, Whitefish; Mark Love, Libby; Howard Button, Seines.

Matthew J. Scallon and W. Horey, Gilman;; Richard Randall, Corwin; Goalman White, Augusta; Jay Whitman, Yellowstone; H. J. Deigle, Quigley; Guy R. Williams, Grayling; James D. Chamberlin, Deer Lodge; Greer C. Parker, Choteau; Victor Stobie, Plains; Arthur Jameson, Delphine; Kirby Gamer, Yellowstone; R. K. Hutchins, Lyon.

Virgil T. Wood, Ovando; Bruce Neal, Gilan; James W. Parker and Thomas E. Newcomb, Gardiner; Earl H. Benham, Salesville; Vital Cyr, Alberton; Bery F. Balbi, Carbells; Virgil Harper, Helmville.

R. S. Bockett, Columbia Falls; F. W. Modesitt, Kalispell; C. J. Slaughter and W. H. Steckler, Gilman; Joe Rogers, Columbia Falls; Horace Labree, Gardiner; Joseph B. Murphy, Ovando.

Fred Camps, Libby; George H. Jennings, Frank Doney and Frank M. Shannon, Glacier Park; Guy B. Crowe, Gilman; D. G. Desbrow, Kalispell; B. S. Farnsworth, Ovando.

"Great Falls (MT) Tribune" Friday 5 Aug 1921 p 9

NOTICE FOR PUBLICATION

Department of the Interior, United States Land
Office at Helena, Montana, August 25, 1921.

Notice is hereby given that

Richard B. Wellman, of Augusta, Montana
who on November 9, 1917, made
homestead entry No. 018360, for lots 2, 3, 4, SW $\frac{1}{4}$
SW $\frac{1}{4}$, section 8, township 19 north, range 8
west, Montana Meridian, has filed notice of in-
tention to make three-year proof to establish
claim to the land above described, before Leo
G. Murphy, U. S. Commissioner, at Augusta,
Montana, on the 5th day of October, 1921.

Claimant names as witnesses:

Goalman White, John A. Cunniff, Chester S
Nixon and Herman White, all of Augusta, Mon-
tana.

Jos. Oker, Register.

Witnesses are Goalman White, his brother Herman & longtime friend Chester S. Nixon –
“Augusta (MT) News” Thursday 1 Sep 1921 p 3

GUEST RANCHES CLOSE UP FOR THE SEASON

AUGUSTA, Sept. 24—With the coming of fall, many guest ranches are closing their summer tourist season. The White and White ranch has just closed a very successful season. The good fishing near this ranch has made it a very popular resort all summer.

The White and White ranch is owned by Everette and Goalman White. Both men have long resided in this region and are experienced mountaineers. Everette White is the son of Sylvanus and Charlotte Nickolson White, pioneers of Minnesota, who came to Montana when Everette was a boy, settling near what is now the town of Sun River.

White learned to know the mountains well, working for 14 years for J. H. "Jack" Burke as well as other large cattle outfits, taught him much about livestock raising and summer pastures in the mountains.

Goalman White, his partner, is a nephew of Everette, and has spent all his life in the mountains, except the few months in France during the World war.

These men have chosen a most desirable place for a guest ranch on the bank of the Sun river a short distance below the Gibson dam. The ranch is reached by a bridge over the river a mile above the Diversion dam.

The location and house are among

the best in this part of the country. The ranch house is of logs, large and well planned, the living room a place of interest.

A large stable with more than 40 saddle horses, and 20 saddles as well as many pack saddles is just below the house, inviting an easy access to the fishing and hunting grounds above.

Miss Hazel Davis of the high school cafeteria has been house keeper during the summer. Many parties are held by local people at the ranch house throughout the year. Preparations are now underway for the entertainment of guest during the hunting season.

GUIDES

* * * * * * * * *

AUGUSTA BOASTS MOST IN THIS STATE

Ten of the 41 licensed guides in the state of Montana are residents of Lewis and Clark county, according to a list compiled yesterday at the fish and game commission offices. All but two of the guides in this county are residents of Augusta, and Augusta has more official guides than any other place in the state. Guide's licenses cost \$10, and are available to those who can qualify.

Lewis and Clark county's licensed guides are: Goalman White, Mrs. Ralph Allan, C. G. Slaughter, Henry Bruckert, William A. Goss, John F. Arps, Rudolph Dwight and Emil Klick, all of Augusta; and Hugh Ingersoll and Ronald G. Brown of Lincoln.

Mrs. Allan of Augusta is the only licensed woman guide in the state of Montana.

"Helena (MT) Independent-Record" Sunday 30 Jun 1935 p 35

***** Eberl and Lawson Ranch Sold to Goalman White *****

Goalman White has purchased the ranches of Eberl and Lawson at Clemons, Montana. Fifty years ago or more Frank Eberl and Bill Lawhon came west from Iowa and took up land upon which they have resided continuously since. Here they took their brides, who came out from Iowa to make home for and raise the families of the two sturdy pioneer men. Eleven children Mrs. Eberl raised, six girls and five boys Mrs. Lawson raised two, a boy and a girl. Mr. Lawson and Mrs. Eberl has passed away. Mr. Eberl has had a son Bill living with him and Mrs. Lawson and her son Alen live on their ranch. Just what they will now do remains to be seen. All the other children of these two families are out in the world making their own way. The ranches rest in one of the prettiest settings in Montana. Most of the land is of meadow or good pasture, none mountainous or very rocky. One large lake sets beside the Eberl old log home in the fields springs and wet spots provide water and irrigation for grass and hay. The Lawson home sits back out of sight from the road against a hill. They get

the road against a hill. They get drinking water from a spring below. These buildings have been kept in better repair the white washed little log home greeting the visitor cheerfully as he suddenly comes upon it round a little hill. The road that cuts the two ranches apart leads toward Dearborn canyon, the mouth of it. The grass grown hills in pleasant contrast to the pine covered mountains beyond and above that lure one on to promised charms of the hazy depths.

Guest Ranch Owner Sells His Interest

Goalman White Buys Lawson & Eberl Sheep Ranches on Dearborn

AUGUSTA, Oct. 17.—(Special)—Goalman White, for many years co-operator of the White & White guest ranch, has sold his share of the enterprise and bought the Lawson & Eberl sheep ranches north of the Dearborn river.

Over 50 years ago these two ranches were settled as homesteads by William Lawson and Frank Eberl, both of whom had come to Montana from Ohio with William J. Eberl, old-time storekeeper of Augusta and brother of Frank. Lawson and Frank Eberl married sisters and soon after located on the ranches in the Dearborn country. There they began some farming, branched out into cattle raising and finally acquired sheep, which they ran together each summer on land owned by both.

William Lawson died about a year ago and is survived by his widow, Jane Lawson, and two children, Allen, who has been associated with his parents in ranching, and a daughter, Mrs. Vernon, of Cascade county. Mrs. Frank Eberl died a number of years ago and is survived by her husband and 10 children. A son, William, has been associated with his father in the sheep business.

White also bought the sheep and will continue to operate both ranches as one sheep ranch. He is the son of Joseph A. White, one of Augusta's oldest settlers and a pioneer of the state.

Ranch and farmlands consisting of more than 2,300 acres in the Augusta area have been deeded to R. L. Meredith of Great Falls by Winnie Mae White and Goalman White, both of Augusta, for approximately \$34,700 in a deed filed with Clerk and Recorder Florence Thielen.

"Helena (MT) Independent-Record" Wednesday 18 Apr 1951 p 5

North America's finest bighorn at this writing is Martin Bovey's huge ram killed on Oyster Creek, Alta., back in 1924. With him when the ram dropped was Martin's brother, Charles, of Great Falls, member of Montana's state senate and author of the state's current archery hunting act. Montana, too is high on the list of record bighorns, with an 1890 head in eighth place and a Sun River kill by Goalman White of Augusta back in 1911 in 12th place. Maybe Sun River this year can best its own 42-year record.

"Montana Standard" (Butte MT) Sunday 20 Sep 1953 p 18

Wife:



Cunniff, Alice
(right), 1976
(Sept.) - with Bea
Weisner, Alma
Carmichael and
Winnie Mae
White

Sept., 1976

Augusta, Montana

Birthday celebration for Alice Cunniff
(88th) and her sister Bea Weisner
(88th).



Jeff Cunniff originally shared this on
25 Apr 2013

1 of these women is Winnie-Mae Stevenson McCauley White -

https://www.ancestry.com/mediaui-viewer/collection/1030/tree/17992211/person/1011892466/media/07049e06-d450-4eec-bdd0-0e3920d5b8f1?_phsrc=hFB67821&_phstart=successSource

Winnie Mae Stevenson

in the New York, U.S., Arriving Passenger and Crew Lists (including Castle Garden and Ellis Island), 1820-

Name:	Winnie Mae Stevenson
Gender:	Female
Marital status:	Single
Age:	19
Birth Date:	7 Oct 1899
Birth Place:	Georgia
Other Birth Place:	Comer
Departure Port:	Cristóbal, Canal Zone, Panama
Arrival Date:	27 Aug 1919
Arrival Port:	New York, New York, USA
Ship Name:	Panama

https://search.ancestry.com/cgi-bin/sse.dll?indiv=1&dbid=7488&h=4024684538&tid=17992211&pid=1011892466&queryId=3bdd2b0bfdb10a07c6d1556a60b46a93&usePUB=true&_phsrc=hFB67822&_phstart=successSource

Winnie-mae White

A funeral service for Winnie-mae Stevenson White, 88, Augusta homemaker, will be held at 2 p.m. Monday in the Augusta Community Church with Rev. David Knight officiating. Burial will be in the Augusta Cemetery under the direction of Croxford and Sons Funeral Home.

White died of natural causes Friday in a local hospital.

She was born Oct. 7, 1900, in Comer, Ga., and received her early education in Comer. She attended high school in the Panama Canal zone, and college in Georgia. She worked for the U.S. Government in the Panama Canal zone.

She was a homemaker in Birmingham, Ala., and had a summer home in Sun River Canyon. In 1940 she married Goalman White in Fort Benton, and they lived on a ranch near Augusta.

Her family had been pioneers in Montana's oil and gas industry.

She was a member of the found-

ing committee of the Augusta Community Church, and was a member of American Legion Auxiliary, the Order of the Eastern Star, and the Daughter of the Nile.

Survivors include a daughter, Mrs. Virginia Pahl of Denver, Colo.; sister, Lucille Anderson of Costa Mesa, Calif.; three grandchildren; and five great-grandchildren.

She was preceded in death by brothers Branson G. Stevenson, J.H. Stevenson, L.C. Stevenson, Grover Stevenson, and John Stevenson.

Obituary of wife Winnie-mae Stevenson McCauley White - "Great Falls (MT) Tribune"
Saturday 16 Jul 1989 p 12

Winnie-mae White

A funeral service for Winnie-mae Stevenson White, 88, Augusta homemaker, was held at 2 p.m. Monday in the Augusta Community Church with Rev. David Knight officiating. Burial was in the Augusta Cemetery under the direction of Croxford and Sons Funeral Home.

White died of natural causes Friday in a local hospital.

She was born Oct. 7, 1900, in Comer, Ga., and received her early education in Comer. She attended high school in the Panama Canal zone, and college in Georgia. She worked for the U.S. Government in the Panama Canal zone.

She was a homemaker in Birmingham, Ala., and had a summer home in Sun River Canyon. In 1940 she married Goalman White in Fort Benton, and they lived on a ranch near Augusta.

Her family had been pioneers in Montana's oil and gas industry. She was a member of the founding committee of the Augusta Community Church, and was a member of the American

Legion Auxiliary, the Order of the Eastern Star, and the Daughter of the Nile.

Survivors include a daughter, Mrs. Virginia Pahl of Denver, Colo.; sister, Lucille Anderson of Costa Mesa, Calif.; three grandchildren; and five great-grandchildren.

She was preceded in death by brothers Branson G. Stevenson, J.H. Stevenson, L.C. Stevenson, Grover Stevenson, and John Stevenson.

WINNIE-MAE WHITE

Services were Monday at the Augusta Community Church for Winnie-Mae (Stevenson) White with Rev. David Knight officiating. Burial was in the Augusta Cemetery.

Pallbearers were Richard Weisner, Bruce Cornell, Charles Willard, Harold White and Michael Winters, all of Augusta, and Steve Sjaholm of Great Falls.

Honorary pallbearers were Jim Handy, Steve Mosher, Dave and Cecil Bond, all of Augusta; Joe White, Choteau, and Silver White and Ted Sokoloski, both of Great Falls.

Valerie Isakson sang "Amazing Grace" and "Somewhere My Love" and the congregation sang "How Great Thou Art" and "Montana."

All were accompanied by Frances Carter.

Mrs. White died of natural causes July 14 in a Great Falls hospital.

She was born Oct. 7, 1900, in Comer, Ga., and received her early education in Comer. She attended high school in the Panama Canal zone and college in Georgia. She worked for the U. S. government in the Panama Canal zone.

She was a homemaker in Birmingham, Ala., and had a summer home in the Sun River Canyon. In 1940 she married Goalman White in Fort Benton and they lived on a ranch near Augusta.

Her family had been pioneers in Montana's oil and gas industry.

She was a member of the founding committee of the Augusta Community Church, the American Legion Auxiliary, Order of Eastern Star and Daughters of the Nile.

Survivors include a daughter, Mrs. Virginia Pahl of Denver, Colo.; sister, Lucille Anderson of Costa Mesa, Calif.; three grandchildren and five great-grandchildren.

She was preceded in death by five brothers.

No. 3558

MARRIAGE LICENSE

STATE OF MONTANA, COUNTY OF CHOUTEAU

TO ANY PERSON AUTHORIZED TO SOLEMNIZE MARRIAGES, GREETING:

You are hereby authorized to join in lawful wedlock and to celebrate within this County the rites and ceremonies of

Marriage between Deelman White

of Anguseta Montana

aged 52 years, _____ months, _____ days, born at _____

North Powder, Oregon color white, not

previously married, now divorced, son of Joe White

his mother's maiden name was Glennie White

and Estelle Mae McCarty Great Falls, Montana

aged 40 years, _____ months,

_____ days, born at Cornucopia, Georgia

color white, was

previously married, and divorced, daughter of Dixon Stevenson

her mother's maiden name was Frances McConnell

and this shall be your good and sufficient warrant therefor.

IN WITNESS WHEREOF, I have hereunto set my hand and official seal
 this 21st day of October, A. D. 1940.
Harold R. Rasmussen
 Clerk of the District Court.
 By Oscar M. Mauer Deputy.

(Court & seal)

MARRIAGE CERTIFICATE

STATE OF MONTANA, }
 County of Chouteau. } ss.

This certifies that the undersigned, a man ordained minister
 did on the 21st day of October, A. D. 1940, at Fort Benton
Montana join in lawful wedlock Garland White, Augustus, son of
Winnie Mae, Mrs. Cauley, Grant Teller, Montana with their mutual consent
 and in accordance with the law of Montana and the ordinance of God

ATTEST:

Almon Bolton }
Mrs Dan H. Brown } Witnesses. Dan H. Brown, minister
Christian Church

Filed for record this 6th day of November, A. D. 1940, at 4 P. M.
Harold Rasmussen
 Clerk of the District Court.
 By _____ Deputy.

Marriage to Winnie-Mae Stevenson McCauley - https://www.ancestry.com/discoveryui-content/view/9559:61578?tid=&pid=&queryId=5ff5ef006ade2c1ebceda03352c66e50&_phsrc=hFB67811&_phstart=successSource

FORM VS. 2008-000001

426

MONTANA
CERTIFICATE OF DEATH

DECEDENT'S NAME (Print)
Winnie-mae
RACE - American Indian, Black, White, or Other
White
SEX - Male, Female
Female
DATE OF BIRTH (Month, Day, Year)
July 14, 1909
PLACE OF BIRTH (Country and State)
Cascade

DATE OF DEATH (Month, Day, Year)
October 7, 1990
PLACE OF DEATH (Country and State)
Great Falls, Montana

DECEDENT'S RESIDENCE (Country and State)
Montana
FACILITY NAME (Print) (Country and State)
Montana Deaconess Medical Center
CITY (Print) (Country and State)
Great Falls, Montana

DECEDENT'S SOCIAL SECURITY NUMBER
517 66 4313
DECEDENT'S MARITAL STATUS (Print)
Married
DECEDENT'S OCCUPATION (Print)
homemaker

DECEDENT'S RELIGION (Print)
Scotch/Irish
DECEDENT'S ETHNICITY (Print)
Scotch/Irish

PARENTS
FATHER'S NAME (Print) (Country and State)
Amesiah Dixon
MOTHER'S NAME (Print) (Country and State)
Frances McConnell

INFORMANT
NAME (Print) (Country and State)
Virginia Fahl
ADDRESS (Print) (Country and State)
11570 West Bear Creek Dr. Denver, CO 80237

DISPOSITION
PLACE OF INTERMENT (Print) (Country and State)
Augusta Cemetery
CITY (Print) (Country and State)
Augusta, Montana

CAUSE OF DEATH
IMMEDIATE CAUSE OF DEATH (Print)
Pneumonia
UNDERLYING CAUSE OF DEATH (Print)
Alzheimer's Disease
CHRONIC DISEASE (Print)
Chronic constipation

CERTIFIER
NAME (Print) (Country and State)
G. D. Spencer MD 1400 29th St. No. Great Falls, Montana 59405
DATE (Month, Day, Year)
7-25-99
TIME (Hour, Minute)
11:35 AM

REGISTRAR
NAME (Print) (Country and State)
Tiffany G. Gaudin Deputy
DATE (Month, Day, Year)
Aug 1, 1997

CLERK & RECORDER

MT death record of wife Winnie-Mae Stevenson McCauley White -

https://www.ancestry.com/imageviewer/collections/61255/images/47429_550790-00231?pld=252836

NOTICE OF MORTGAGE SALE

State of Alabama, Jefferson County.

Notice is hereby given that the undersigned, as mortgagee in the hereinafter described mortgage, will sell at public outcry to the highest bidder for cash during the legal hours of sale on Wednesday, April 8th, 1936, in front of the Twenty-first Street entrance of the Jefferson County courthouse in Birmingham, Alabama, the following described real property situated in Jefferson County, Alabama, to-wit:

A rectangular lot in Block 798, according to the present plan of the City of Birmingham by the Elyton Land Company, particularly described as beginning in the northern line of 11th Avenue, South, at a point 200 feet westward of the intersection of said line with the western line of 14th Street and run thence northward at right angles to said Avenue 240 feet to the southern line of 10th Alley, South; thence westward along the southern line of said alley 100 feet; thence southward at right angles to said alley 240 feet to the northern line of 11th Avenue, South; thence eastward along the northern line of said Avenue 100 feet to point of beginning.

Said sale is to be had under and by virtue of the power of sale contained in a certain mortgage given by Charles H. McCauley and his wife, Winnie Mae McCauley, to The Prudential Insurance Company of America on to-wit, August 9th, 1929, and recorded in the Probate Office of Jefferson County, Alabama, in volume 2150 on page 562; said mortgage having been given to secure a certain indebtedness mentioned therein and said mortgagors being in default in the payment of said indebtedness.

THE PRUDENTIAL INSURANCE COMPANY OF AMERICA, as Mortgagee.

W. H. WOOLVERTON,

Attorney for Mortgagee.

The Call—March 14-21-28.

Sale of mortgage in Birmingham AL – “Birmingham (AL) Weekly Call” Saturday 28 Mar 1936
p 2

Stepdaughter:



Virginia Lucile McCauley, Great Falls (MT) High School, 1940 yearbook -
<https://www.ancestry.com/discoveryui-content/view/318227773:1265>

Marriage Licenses

Great Falls

Joseph W. Pahl Jr., 27, and Vir-
ginia L. McCauley, 23, both of Great
Falls.

"Great Falls (MT) Tribune" Tuesday 28 May 1946 p 4

This Margin Reserved for Binding
WRITE PLAINLY WITH UNFADING INK OR TYPEWRITER

V. S. No. 18—TM—8-45 Marriage License No. 22711	RECORD FOR STATE REGISTRAR MARRIAGE CERTIFICATE STATE OF MONTANA	State File No. Cas. 2111 <small>Do Not Write in This Space</small>
--	--	---

1. County <u>County of Cascade</u>		2. City <u>GREAT FALLS</u>	
------------------------------------	--	----------------------------	--

GROOM 3. Name <u>JOSEPH WM. PAHL, JR.</u> 4. Residence <u>Great Falls, Montana</u> 5. Birth Date <u>Jan 7 1919</u> 6. Color <u>white</u> Mo. Day Yr. 7. Birth Place <u>Havre, Montana</u> City or County State or Foreign Country 8. Single, Widowed <u>single</u> Number of <u>Marriage</u> 9. Father's Name <u>Joseph Wm. Pahl, Sr.</u> 10. Mother's Maiden Name <u>Anna Rose Voyek</u>	BRIDE 11. Name <u>VIRGINIA LUCILE MCCAULEY</u> 12. Residence <u>Great Falls, Montana</u> 13. Birth Date <u>Jan 5 1923</u> 14. Color <u>white</u> Mo. Day Yr. 15. Birth Place <u>Birmingham, Ala.</u> City or County State or Foreign Country 16. Single, Widowed <u>single</u> Number of <u>Marriage</u> 17. Father's Name <u>Charles H. McCauley</u> 18. Mother's Maiden Name <u>Winnie Mae Stevenson</u>
---	--

19. Date of issuance <u>May 27 1946</u> Month Day Year 21. Date of Marriage <u>May 30 1946</u> Month Day Year 22. State Board of Health <u>June 5, 1946</u> Date forwarded to	20. Name of Person <u>E. B. Schuster</u> Performing Ceremony 22. Official Title <u>Catholic Priest</u> Minister, Justice of Peace, or Other 24. Clerk of <u>AGNES SCHRAPPS</u> District Court By <u>Richard E. Cook</u> Deputy.
--	---

(COURT SEAL)

THE UNITED PUBLISHERS, HAVRE, MONTANA.

<https://www.ancestry.com/discoveryui-content/view/900277751:61478>

Local Cathedral Rites Unite Miss McCauley, Joseph Pahl

St. Ann's cathedral was the scene Thursday afternoon at 1:30 for the wedding of Miss Virginia Lucile McCauley, daughter of Mrs. Goalman White of Augusta and Charles H. McCauley of Birmingham, Ala., and Joseph William Pahl Jr., son of Mr. and Mrs. J. W. Pahl of 721 Ninth street north. Fr. E. B. Schuster performed the ceremony.

Attendants were Miss Patricia Hall, maid of honor; Mrs. Margaret Veldman, sister of the bridegroom, and Mrs. Charles Carlson, bridesmaids; Arthur Pahl, brother of the bridegroom, best man, and John E. Haugen and Denver Graham, ushers.

Given in marriage by her uncle, Branson G. Stevenson, the bride wore a white satin gown with a

sweetheart neckline and pearl inserts. Her fingertip veil was attached to a crown of orange blossoms and she carried a gardenia and sweet pea bouquet.

Mrs. White chose a black and pink ensemble with black accessories and Mrs. Pahl wore a navy blue suit with lavender accessories.

A reception was held at Meadow Lark Country club with tables decorated with white snapdragons and sweet peas. The couple left on a wedding trip and for traveling the bride wore a gray suit with gray and black accessories.

A graduate of Great Falls high school and the University of Alabama, the bride attended Fairfax Hall Junior college in Virginia and Montana State college. She is a member of Chi Omega social sorority.

The bridegroom, a graduate of the local high school and Montana State college, served in the European theater with the infantry. A member of Sigma Alpha Epsilon fraternity, he is employed by Corwin & Co. They will live in the Leigland apartments.

Wedding Virginia Lucile McCauley to Joseph W. Pahl Jr. – although both her biological father Charles H. McCauley & stepfather Goalman White are alive, her maternal uncle Branson G. Stevenson escorts the bride down the aisle "Great Falls (MT) Tribune" Sunday 2

Jun 1946 p 2

...arrivals next week.
 Mr. and Mrs. Joseph W. Pahl of Denver are visiting in Great Falls and Augusta. They formerly lived in Great Falls where he worked as an architect, his present occupation in Denver. Mrs. Pahl is the daughter of Mrs. Goalman White.

"Fairfield (MT) Times" Thursday 26 Jun 1958 p 7

Joseph Pahl Jr.

DENVER — Former Great Falls resident, architect and decorated Army veteran Joseph Pahl Jr., 84, whose Denver architectural firm was involved in renovating the governor's office, as well as restoration and conversion of the Supreme Court chambers at the Capitol in Denver, died of congestive heart failure there May 15.

Services took place in Denver, with burial in Fort Logan National Cemetery.

Survivors include his wife of 57 years, Virginia Pahl of Denver; sons Joseph Pahl and Robert Pahl of Denver; a daughter, Virginia P. Engberg; and six grandchildren.

Obituary of son-in-law Joseph W. Pahl Jr. — 'Great Falls (MT) Tribune' Wednesday 11 Jun 2003 p 10

Father:

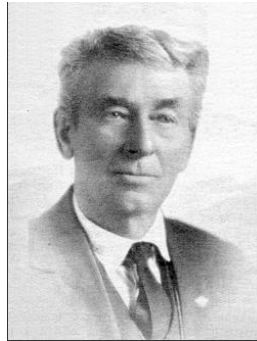

Joseph Arthur White - <https://www.ancestry.com/mediaui-viewer/tree/17992211/person/753290084/media/bca74ebd-c750-401b-97b3-528055b6c305>

Mother:



Nancy Jane (Jennie) White White, ca. 1935, in Augusta MT -
<https://www.ancestry.com/mediaui-viewer/tree/17992211/person/1011853427/media/45eea4b0-ac08-4b0d-9080-da831553d4b8>

Father's 1st wife Mary Lucy Strong:



Mary Lucy ("Matie") Strong White - <https://www.ancestry.com/mediaui-viewer/tree/17992211/person/1011847327/media/0491a7a1-3d56-498f-8903-88b9ac0727e3>

Siblings:



Tombstone of **brother David E. White** – Find A Grave 61293535



Brother Herman Herald White (1892-1972) – Left: Find A Grave 40991759 and right, in WWI uniform: <https://www.ancestry.com/mediaui-viewer/tree/17992211/person/1072157326/media/a9ce0950-ae86-4c7f-842d-77c9c44379a5>

Form 1 **2497** **REGISTRATION CARD** **869** No. **27**

1	Name in full <i>Sylver John White</i>	Age in yrs. <i>23</i>
2	Home address <i>Pike Montana</i>	
3	Date of birth <i>May 27 1894</i>	
4	Are you (1) a natural-born citizen, (2) a naturalized citizen, (3) an alien, (4) or have you declared your intention (specify which)? <i>Natural born</i>	
5	Where were you born? <i>Augusta Mont.</i>	
6	If not a citizen, of what country are you a citizen or subject?	
7	What is your present trade, occupation, or office? <i>U.S. Forest Ranger</i>	
8	By whom employed? <i>U.S. Government</i>	
9	Where employed? <i>Pike Mont.</i>	
10	Have you a father, mother, wife, child under 12, or a sister or brother under 12, solely dependant on you for support (specify which)? <i>no</i>	
11	Married or single (which)? <i>single</i> Race (specify which)? <i>Caucasian</i>	
12	What military service have you had? Rank <i>none</i> ; branch <i>none</i> ; years <i>none</i> ; Nation or State <i>none</i>	
13	Do you claim exemption from draft (specify grounds)?	

I affirm that I have verified above answers and that they are true.

Sylver J. White
(signature of registrant)

If person is of African descent, lose of this corner

WWI draft registration of brother Sylver (Sylvanus) John White (1894-1990) -

https://www.ancestry.com/imageviewer/collections/6482/images/005243317_02870?pld=2306957

Mr. and Mrs. Silver White visited Mr. and Mrs. Goalman White on Friday. Silver is retiring soon and will leave Butte and live in Great Falls. He has also bought a ranch at Simms as an investment.

"Fairfield (MT) Times" Thursday 28 May 1959 p 7

Montana, County Births and Deaths, 1830-2011



[View image](#)

[View record](#)

Name	Sylvanus John White
Gender	Male
Record Type	Birth
Birth Date	27 May 1894
Birth Place	Lewis and Clark, Montana, USA
Father	Joseph Arthur White
Mother	Nancy Jane White
Certificate Number	221

<https://www.ancestry.com/family-tree/person/tree/17992211/person/1011870555/facts>



sister Zula White Kennedy Garino (1895-1995) - <https://www.ancestry.com/mediaui-viewer/tree/17992211/person/1011875483/media/9c634462-35de-4773-8a2b-41486cf458d4>

Half-brother:



Half-brother Claude Oliver White (1885-1960) - <https://www.ancestry.com/mediaui-viewer/tree/17992211/person/1039035382/media/953ee489-539d-4d1b-97fc-c8233c272e01>

Montana, County Marriages, 1865-1993	
View record	
Name	Claude Oliver White
Gender	Male
Marriage Age	23
Record Type	Marriage
Birth Year	1884
Marriage Date	5 Jun 1907
Marriage Place	Woodworth, Powell, Montana, USA
Father	Joseph A White
Mother	Mattie Strong
Spouse	Janet Amelia Peers
Film Number	001906682
DGS	004351378

<https://www.ancestry.com/family-tree/person/tree/17992211/person/1039035382/facts>

Montana Death Index, 1860-2007	
View record	
Name	Lila Nett
Age	42
Estimated Birth Year	1897
Gender	Female
Death Date	6 Sep 1939
Index Number	GF 7455
Source	Montana Office of Vital Statistics

MT death record of sister Lila Olive White Nett (1897-1939) - <https://www.ancestry.com/family-tree/person/tree/17992211/person/1011881613/facts>

NETT—Funeral services for Lila Olive Nett of Augusta will be held at the Augusta Community church at 2 p. m. Saturday. The Rev. Mr. Baldwin will officiate. Burial will be in the Augusta cemetery.

Obituary of Lila Olive White Nett – “Great Falls (MT) Tribune” Saturday 9 Sep 1939 p 8

Mrs. Edward R. Nett

Funeral services were held here for Mrs. Edward R. Nett, who died in a Great Falls hospital Wednesday. Services were under the auspices of Order of Eastern Star of whom she was a member.

Mrs. Nett was born in Augusta and received her schooling here. Her parents, Joseph A. White and the late Jenny White, were pioneers. Mrs. Nett spent most of her life here. She was an active member of the American Legion Auxiliary. Besides her husband, Edward R. Nett, she is survived by two children, Jack and Lenore; her father; one sister, Mrs. Zula Kennedy; and five brothers, Claude, Goalman, Sylvester, Herman and Joe. Burial was in the local cemetery.

“Augusta (MT) News” Thursday 14 Sep 1939 p 1

AUGUSTA RESIDENT IS TAKEN BY DEATH

Mrs. Edward Nett of Augusta died Thursday in the Deaconess hospital in Great Falls, according to word received here yesterday.

Mrs. Nett, daughter of J. A. White, well-known pioneer resident of Montana, was formerly Lila White and leaves many friends in Helena. She is survived by two children, four brothers and one sister all of Augusta.

Funeral services will be conducted this afternoon at Augusta and burial will be there.

"Helena (MT) Independent-Record" Saturday 9 Sep 1939 p 5

Montana, County Births and Deaths, 1830-2011



View image

View record

Name Joseph Walter White
 Gender Male
 Record Type Birth
 Birth Date 1 Dec 1899
 Birth Place Lewis and Clark, Montana, USA
 Father Joseph Arthur White
 Mother Nancy Jane White

MT birth record of brother Joseph Walter White (1899-1980) -

<https://www.ancestry.com/family-tree/person/tree/17992211/person/1028841415/facts>

DEPARTMENT OF COMMERCE—BUREAU OF THE CENSUS State File No. _____
 STANDARD CERTIFICATE OF BIRTH Registered No. 272

1. PLACE OF BIRTH—
 County Lewis and Clark State Montana 851
 Township Smith Creek 20 miles west or Village _____
 City of Augusta No. _____ St. _____ Ward _____
 (If birth occurred in a hospital or institution, give its NAME instead of street and number)

2. Full name of child Joseph Walter White (If child is not yet named, make supplemental report, as directed)

3. Sex of child male To be answered ONLY in case of plural births. 4. Twin, triplet or other _____ 5. Number, in order of birth _____ 6. Legit. male? Yes 7. Date of birth December 1, 1899 (Month, day, year)

8. Full name of FATHER Joseph Arthur White 14. Full name of MOTHER Nancy Jane White
 same as after marriage

9. Residence (Usual place of abode) Augusta, Montana 15. Residence (Usual place of abode) Augusta, Montana
 If nonresident, give place and State

10. Color or race White 11. Age at last birthday 40 (Years) 16. Color or race White 17. Age at last birthday 40 (Years)

12. Birthplace (city or place) Windota (State or country) Minnesota 18. Birthplace (city or place) Jacksonville (State or country) Oregon

13. Occupation Saw mill operator Nature of Industry _____ 19. Occupation Housewife Nature of Industry _____

20. Number of children of this mother (Taken as of time of birth of child herein certified and including this child.) (a) Born alive and now living Six (b) Born alive but now dead One (c) Stillborn _____

CERTIFICATE OF ATTENDING PHYSICIAN OR MIDWIFE*
 I hereby certify that I attended the birth of this child, who was alive at _____ m. on the date above stated.
 (Born alive or stillborn)
 Signature Aline Nixon (Physician or Midwife)
 Copied from family Bible
 Given name added from a supplemental report _____ (Month, day, year)
 Address _____
 Filed 7-30, 1930 Arthur Jordan Registrar.

623-7317

Joseph Walter – Jennie's 6th child living, 1 child born but not living -

<https://www.ancestry.com/discoveryui-content/view/521594:61591?tid=17992211&pid=1028841415&queryId=9616fd40bfc8b9a85e91a9125c72dc83&phsrc=hFB67803&phstart=successSource>

MONTANA CERTIFICATE OF DEATH		95 004255
Form 95, 1988 version		
Local Registrar: Aff 92, 135 8/13/95 c.s.		
Decedent's Name (Print): Joseph W. White		
Race: White		
Sex: Male		
Date of Birth: July 11, 1995		
Place of Birth: Teton		
Date of Death: Dec. 1, 1999		
Place of Death: Teton		
Hospital: Teton Medical Center Extended care		
City: Choteau		
County: Teton		
Social Security Number: 517-42-0044		
Occupation: Rancher		
Residence: 915 4th N.W.		
Manner of Death: Natural		
Cause of Death: Metastatic Cancer of prostate		
Place of Burial: Great Falls, MT		
Burial: 508		
Funeral Home: Gorder Funeral Home		
P.O. Box: 267		
City: Choteau, MT 59422		
Signature of Registrar: J. J. Schwedheim		
Date: July 13, 1995		
Signature of Decedent: [Signature]		
Date: [Date]		

MT death record of Joseph Walter White - <https://www.ancestry.com/discoveryui-content/view/1295544:5437?tid=17992211&pid=1028841415&queryId=c115f582c3d6f45458da348864c5e9f9&phsrc=hFB67807&phstart=successSource>

Montana, County Marriages, 1865-1950



[View image](#)

[View record](#)

Name	Helen I. Pembleton
Gender	Female
Age	37
Birth Date	1902
Marriage Date	18 Aug 1937
Marriage Place	Helena, Lewis and Clark, Montana
Father	Charles Pembleton
Mother	Gertrude E. Guppy
Spouse	Joseph W. White
FHL Film Number	1906505

<https://www.ancestry.com/family-tree/person/tree/17992211/person/1455710932/facts>

FORM V.S. 3 (1988 revision)		MONTANA CERTIFICATE OF DEATH		89 003694	
Local File Number		State File Number			
1. DECEDENT'S NAME (First)		(Middle)		(Last)	
HELEN		IRENE		WHITE	
2. SEX		FEMALE		3. DATE OF DEATH (Month, Day, Year)	
JULY 3, 1989		4. RACE—American Indian, Black, White, etc. (Specify)		5. AGE—Last Birthdate (Year, Month, Day)	
WHITE		87		MAY 20, 1902	
6. PLACE OF DEATH (Check only one)		7a. COUNTY OF DEATH		7b. CITY, TOWN, OR LOCATION OF DEATH	
TETON		TETON		CHOTEAU, MT	
8. BIRTHPLACE (City and State or Foreign Country)		9. MARITAL STATUS		10. SURVIVING SPOUSE (If wife, give maiden surname)	
GENEVA, ILLINOIS		X Married		JOSEPH W. WHITE	
11. SOCIAL SECURITY NUMBER		12a. DECEDENT'S USUAL OCCUPATION (Give kind of work done during most of working life. Do not use retired.)		12b. KIND OF BUSINESS/INDUSTRY	
516-42-9984		LIBRARIAN		PUBLIC LIBRARY	
13. RESIDENCE—STATE		14a. INSIDE CITY LIMITS? (Yes or no)		14b. ZIP CODE	
MONTANA		YES		59422	
14c. ANCESTRY—Mexican, Puerto Rican, Cuban, African, English, Irish-German, Hmong, etc. (Specify)		15. ENGLISH / ENGLISH		16. DECEDENT'S EDUCATION (Specify only highest grade completed)	
				Elementary Secondary (6-12) College (14 or 5+)	
17. FATHER'S NAME (First, Middle, Last)		18. MOTHER'S NAME (First, Middle, Maiden Surname)			
CHARLES WILLIAM PEMBLETON		GERTRUDE EMMA GUPPY			
19a. METHOD OF DISPOSITION		19b. PLACE OF DISPOSITION (Name of cemetery, crematory, or other place)		19c. LOCATION—City or Town, State	
XX Cremation		O CONNOR CREMATORY		GREAT FALLS, MT 59401	
20a. SIGNATURE OF FUNERAL SERVICE LICENSEE OR OTHER PERSON IN CHARGE OF DISPOSITION		20b. MONTANA LICENSE NUMBER (If Licensed)		20c. NAME AND ADDRESS OF FACILITY	
Ralph Filcher		#85		GORDER FUNERAL HOME, P.O. Box 267, CHOTEAU, MONTANA 59422	
21. PART I. Enter the diseases, injuries, or complications that caused the death. Do not enter the mode of dying, such as cardiac or respiratory arrest, shock, or heart failure. List only one cause on each line. (See instructions on other side)		22. APPROXIMATE INTERVAL BETWEEN ONSET AND DEATH			
IMMEDIATE CAUSE (Final disease or condition resulting in death)		Pneumonia		48 hrs	
23. SEQUENTIALLY LIST CONDITIONS IF ANY, LEADING TO IMMEDIATE CAUSE. ENTER UNDERLYING CAUSE (Disease or injury that initiated events resulting in death) Last					
Congestive Heart disease					
24. WAS AN AUTOPSY PERFORMED? (Yes or no)		24a. NO		24b. WERE AUTOPSY FINDINGS AVAILABLE PRIOR TO COMPLETION OF CAUSE OF DEATH? (Yes or no)	
25. WAS CASE REFERRED TO CORONER? (Yes or no)		NO			
26. MANNER OF DEATH		27a. DATE OF INJURY (Month, Day, Year)		27b. TIME OF INJURY	
XX Natural		27c. INJURY AT WORK? (Yes or no)		27d. DESCRIBE HOW INJURY OCCURRED	
27e. PLACE OF INJURY—At home, farm, street, factory, office building, etc. (Specify)		27f. LOCATION (Street and Number or Rural Route Number, City or Town, State)		27g. DATE PRONOUNCED DEAD (Month, Day, Year)	
28a. TO BE COMPLETED BY CERTIFYING PHYSICIAN ONLY. To the best of my knowledge, death occurred at the time, date and place and due to the cause(s) stated.		28b. DATE SIGNED (Month, Day, Year)		28c. HOUR OF DEATH	
J. J. Schwedhelm M.D.		35 JUL 89		5:50 P	
28d. NAME AND ADDRESS OF CERTIFIER (PHYSICIAN OR CORONER) (Type or Print)		28e. DATE PRONOUNCED DEAD (Month, Day, Year)		28f. PRONOUNCED DEAD (Hour)	
J. J. SCHWEDHELM, M.D. TETON MEDICAL CLINIC, CHOTEAU, MT 59422		28g. DATE SIGNED (Month, Day, Year)		28h. PRONOUNCED DEAD (Hour)	
29. LOCAL REGISTRAR'S SIGNATURE		30. DATE FILED (Month, Day, Year)			
Stella Hochstetler, Deputy Registrar		7-4-89			

MT death record of Helen Irene Pembleton White - <https://www.ancestry.com/discoveryui-content/view/1168021:5437?tid=17992211&pid=1455710932&queryId=76ea37b4254e0ca34554c799f413c0cb&phsrc=hFB67800&phstart=successSource>

WW I		WW II		KOREA		ORIGINAL	
1. NAME OF DECEASED - LAST - FIRST - MIDDLE (Print or Type) White, Goalman				14. NAME AND LOCATION OF CEMETERY (City and State) Augusta Cemetery Dist., Augusta, Montana			
2. SERVICE NUMBER AS 350 677		3. PENSION OR VA CLAIM NUMBER XC-20 363 291		IMPORTANT: Item 18 on reverse side must be completed. See attached instructions and complete and submit both copies.			
4. ENLISTMENT DATE (Month, day, year) Dec. 14, 1917		5. DISCHARGE DATE (Month, day, year) June 10, 1919		15. This application is submitted for a stone or marker for the unmarked grave of a deceased member or former member of the Armed Forces of the U. S., soldier of the Union or Confederate Armies of the Civil War or for an unmarked memorial plot for a non-recoverable deceased member. I hereby agree to accept responsibility for proper placement at the grave or memorial plot at no expense to the Government.			
6. STATE Montana		7. MEDALS none		NAME OF APPLICANT (Print or Type) Winnie-mae S. White		RELATIONSHIP widow	
8. GRADE OR RANK Pvt.		9. BRANCH OF SERVICE, COMPANY, REGIMENT, DIVISION 17th Company - 30th Engineers		ADDRESS OF APPLICANT (Street address, City and State) Augusta, Montana			
10. DATE OF BIRTH (Month, day, year) May 6, 1888		11. DATE OF DEATH (Month, day, year) January 16, 1962		SIGNATURE OF APPLICANT <i>Winnie-mae S. White</i>		DATE Jan. 26, 1962	
12. RELIGIOUS EMBLEM (Check one) <input checked="" type="checkbox"/> LATIN CROSS (Christian)		13. CHECK TYPE REQUIRED <input type="checkbox"/> UPRIGHT MARBLE HEADSTONE <input type="checkbox"/> FLAT MARBLE MARKER <input checked="" type="checkbox"/> FLAT GRANITE MARKER <input type="checkbox"/> FLAT BRONZE MARKER		16. FREIGHT STATION Augusta, Montana			
17. NAME OF CONSIGNEE WHO WILL TRANSPORT STONE OR MARKER Victor W. Krueger		ADDRESS OF CONSIGNEE (Street address, City and State) Box 1417, Augusta, Montana		I HAVE AGREED TO TAKE THE STONE OR MARKER TO THE CEMETERY.			
FOR VERIFICATION FEB 2 - 1962		ORDERED FEB 26 1962		SIGNATURE OF CONSIGNEE <i>Victor W. Krueger</i>			
B/L B-3095021		CONTRACTOR DAVE WILLIAMS & SONS INC DALLAS, TEXAS					
DD FORM 1330, 1 AUG 60				APPLICATION FOR HEADSTONE OR MARKER			

https://www.ancestry.com/discoveryui-content/view/443689:2375?tid=&pid=&queryId=5ff5ef006ade2c1ebceda03352c66e50&_phsrc=hFB67810&_phstart=successSource

Abbreviations:

b = born

d = died

F = Find A Grave (www.findagrave.org)

NOK = next-of-kin

Name: Goalman A. White

Name variations:

Military:

On Tuscania: 20th Eng. 17th/Co. E - private

Serial number: 250,677

Entered service from: Augusta, Lewis & Clark Co. MT

Sailed on "Tuscania" as: Goalman White

Next-of-kin on "Tuscania": mother Mrs. Jennie White, Augusta MT

Returned from war on: "Santa Paula" May 1919

Sailed on return ship as: Goalman White

Next-of-kin on return ship & rank: mother Mrs. Jennie White, Augusta MT (PFC, 17th Co., 20th Engrs, Forestry)

World War I draft registration (1917): as Goalman White - b. 6 May 1888 North Powder OR; res: Augusta, Lewis & Clark MT. Single. Farmer for myself at Augusta MT. Claimed exemption from draft: farming. Tall, medium build.

National Tuscania Survivors Association (1939): Augusta MT

World War II draft registration (1942): as Goalman White - b. 6 May 1888 North Powder OR; res: Augusta, Lewis & Clark MT. NOK Mrs. G. White, same address. Self-employed, Augusta, Lewis & Clark MT. Height: 6' – 180 lbs.

Veterans Administration Military Index:

Enlisted: 14 Dec 1917

Discharged: 10 Jun 1919

Address: Augusta MT

Rank/unit: private 1st class, 17th Co., 20th Engineers

Birth & death:

Born: 6 May 1888 North Powder, Union OR [Portland, Multnomah OR on MT death certificate, which lacks his parents' names, so may not be totally reliable]

Died: 16 Jan 1962 Great Falls, Cascade MT ("in a local hospital" patient since 1 Jan 1962)

Find A Grave record: 75306197 – presence on Tuscania indicated in flower

Burial location: Augusta, Lewis & Clark MT

Cemetery: Augusta

Tombstone: veteran flat: Montana PFC Engineers WWI

Father: Joseph Arthur White, 7 Dec 1858 Mendota, Dakota MN – 9 Oct 1950 Augusta, Lewis & Clark MT. Son of Sylvanus B. White & Charlotte Weslian Nichols.

Joseph's 1st wife was Mary Lucy ("Matie") Strong, Sep 1865 Waverly, Bremer IA – 31 Mar 1884 Sun River, Montana Territory. She was the daughter of Havilla Blakeslee Strong (1839-1930) & Susan Elizabeth Cronk. Joseph & Mary Lucy married 20 Dec 1882 in what was Lewis & Clark Co. MT at the time. Mary Lucy died at age 17 (as inscribed on her tombstone), 2 days after giving birth to her son Claude Oliver White. She is buried in Sun River Cemetery, Sun River, Cascade MT, F: 41965852.

Buried in Augusta Cemetery, Augusta, Lewis & Clark MT.

Find A Grave: 75358233

Family tree at: <https://www.ancestry.com/family-tree/person/tree/17992211/person/753290084/facts>

Mother: Nancy Jane ("Jennie") White White, 8 Jan 1859 Jackson Co. OR – 24 Feb 1938 Augusta, Lewis & Clark MT. Daughter of John Peyton White & Julia Bozarth. Buried in Augusta Cemetery, Augusta, Lewis & Clark MT.

Find A Grave: 75358297

Parents' marriage: 15 Jun 1886 OR

Spouse: Winnie-Mae Stevenson McCauley White, 7 Oct 1900 Comer, Franklin Co. GA – 14 Jul 1989 Cascade Co. MT.

Daughter of Amaziah Dickson Stevenson (F: 62403220) & Frances Thomas McConnell (F: 62403307).

Attended high school in the Panama Canal Zone, where she was also a US government worker. Attended college in GA. She was a homemaker in Birmingham AL & had a summer home in Sun River Canyon, Her family were pioneers in Montana's oil & gas industry. She was survived by sister Lucille Anderson (Costa Mesa AZ) with 5 brothers preceding her in death: Branson G., J.H., L.C., Grover, John.

Her 1st husband was Charles Hartman McCauley, 15 Feb 1893 Chicago, Cook IL – 15 Jun 1970 Birmingham, Jefferson AL, buried in Elmwood Cemetery, Birmingham, Jefferson AL, F: 14833685. In 1939 Charles married Naomi Horton (1909-1996).

Spouse Find A Grave: 75358392

Marriage: 21 Oct 1940 in Fort Benton, Chouteau MT. Goalman White, age 52, “not previously married nor divorced,” son of Joe White & Jennie White, born North Powder OR, resident of Augusta MT. Winnie Mae McCauley, age 40, previously married & divorced, daughter of Dixon Stevenson & Francis McConnell, born Comer GA, resident of Great Falls MT.

Children:

Stepdaughter: by his wife Winnie-Mae Stevenson’s 1st marriage, to Charles Hartman McCauley

- Virginia Lucile McCauley Pahl, 5 Jan 1923 Birmingham, Jefferson AL – 19 Aug 2006 Denver, Denver CO. Wife of Joseph W. Pahl (1919-2003, F: 36085079), whom she married 30 May 1946 in Great Falls, Cascade MT. Buried in Fort Logan National Cemetery, Denver, Denver CO. F: 36085080

Siblings: Goalman was the oldest child.

- David E. White, 10 Dec 1889 [probably OR] – 26 Oct 1890. Died at age 10 months, 16 days. Tombstone inscribed “son of J.A. & Jennie White.” Buried in North Powder Cemetery, North Powder, Union OR. F: 61293535
- Herman Harald White, 21 Apr 1892 North Powder, Union OR – 2 Jul 1972 Boise, Ada IA. US Army private in WWI. Married 7 May 1918 in Great Falls, Cascade MT to Lola Vasquez (1893-1984, F: 40991766), daughter of Lamber Vasquez (b. Mexico) & his wife Otilie, b. Germany. Operated Lola’s Café in McCall, Valley ID for 30 years. Resident of McCall ID in Jan 1962 when Goalman died. Buried in Meridian Cemetery, Meridian, Ada ID. F: 40991759
- Sylvanus John (Sylver/ S.J.) White, 27 **May** 1894 Augusta, Lewis & Clark MT – 9 Jul 1990 Great Falls, Cascade MT. Named Sylvanus, after his paternal grandfather Sylvanus White. Resident of Great Falls MT in Jan 1962 when Goalman died & Jul 1972 when his brother Herman died. – Served in WWI in the US Marine Corps & the last survivor of Butte MT’s “Last Man’s Club.” In 1985, he took the last sip of cognac from a bottle set aside in 1927. – Married Mary Elizabeth Tresch (1897-1997, F: 41184711), the daughter of John & Maria Tresch, on 7 Apr 1920 in Lewistown, Fergus MT. – Buried in Manchester Cemetery, Great Falls, Cascade MT. F: 41184723
- Zula Annadell White Kennedy Garino, 21 Dec 1895 Lewis & Clark Co. MT – 11 Jan 1995 Choteau, Teton MT. - Wife of Robert Thomas (“Whitey”) Kennedy (1885 Canada - 1939 MT,

F: 178451848) whom she married 20 Jul 1914 in Choteau, Teton MT. They had 6 children. – Widowed, Zula married on 18 Jun 1947 in Helena, Lewis & Clark MT to Pete Garino (1892-1983, F: 73537443). Listed as Mrs. Pete Garino of Augusta MT in Jan 1962 when Goalman died. – Buried with Pete Garino in Augusta Cemetery, Augusta, Lewis & Clark MT. F: 73537784

- Lila Olive White Nett, Feb 1897 MT – 6 Sep 1939 Cascade, Cascade MT. Wie of Edward Roy Nett (1891-1943, F: 74481608), the son of Herschel L. Nett, whom she married 3 Oct 1922 in Teton Co. MT. Buried in Augusta Cemetery, Augusta, Lewis & Clark MT. F: 74481680
- Joseph Walter White, 1 Dec 1899 Augusta, Lewis & Clark MT – 11 Jul 1995 Choteau, Teton MT. Married 18 Aug 1937 in Helena, Lewis & Clark MT to Helen Irene Pembleton, 20 May 1902 Geneva, Kane IL – 3 Jul 1989 Choteau, Teton MT, the daughter of Charles William Pembleton & Gertrude E. Guppy. Died of prostate cancer. Confused in online biographies with a Joseph White who died 21 Mar 1980 in Helena, Lewis MT. Body cremated at Great Falls (MT) Crematory. Neither Joseph nor Helen are on Find A Grave as of 27 Jun 2023.

Half-brother: by his father Joseph White's 1st marriage, to Mary Lucy Strong

- Claude Oliver White, 29 Jan 1884 Sun River, Cascade MT – 5 Mar 1960 Havre, Hill MT. Claude was born 2 days before his 17-year-old mother Mary Lucy Strong White died. In the 1900 census, he is listed living with his paternal grandmother, Charlotte White & her son Everett White, found on the same page as his father Joseph White, with his 2nd wife Jennie & their children. In 1907, Claude married Janet Amelia Peers (1884-1957, F: 252638953). Claude & Janet are buried in Kuper Memorial Cemetery, Chinook, Blaine MT. F: 252638937

Family tree at: <https://www.ancestry.com/family-tree/person/tree/17992211/person/1039035382/facts>

Notes:

Family tree at: <https://ancestors.familysearch.org/en/L832-SCQ/goalman-white-1888-1962>

Pre-war:

Wartime:

Post-war:

Obituary:

Social Security number: 256-58-9934

Censuses:

1900 Lewis & Clark Co. MT

A.J. White, 43 MN, Nov 1857, parents b. ME, married 13 years, mill owner

Jennie, 41 OR, Jun 1859, father b. NY, mother b. MO, gave birth to 7 children, 1 is living
 [believe the "1" should be a "7"]
 Golden, 12 MT, May 1888 [Goldman]
 Herman, 10 MT, Apr 1890
 Silvina, 6 MT, May 1894 [son Sylvanus/Sylver, here identified as a daughter]
 Youla, 4 MT, May 1896 [daughter Zula]
 Clara, 3 MT, Feb 1897
 Joe, 1 MT, May 1899
 & sister-in-law Della [spelling?] Young, 40 OR, May 1860, widow, father b. NY, mother b. MO

On the same census enumeration page is Joseph's son Claude by his 1st marriage, who lives with Joseph's mother & brother

1900 Lewis & Clark Co. MT

Charlotte White, 65 ME, May 1836, father b. ME, mother b. NH, widow, rancher
 Everett, 24 SD, Mar 1876, father b. Canada, mother b. ME, single, rancher [son]
 Claud O., 16 MT, Jun 1884, father b. MN, mother b. IA [grandson]

1910 cannot locate

1920 Augusta, Lewis & Clark MT

Joseph White, 63 MN, parents b. ME, sawmiller
 Jennette, 60 OR, father b. OR, mother b. MO, nurse, at home
 Goalman [indexed as Jeoalman], 30 OR, single, laborer, farm
 Joseph Jr., 19 MT
 Lila, 21 MT

1930 cannot locate

1940 Cady, Teton MT – conducted 18 May 1940 – Goalman marries 1 Oct 1940

Goalman White, 44 OR, single, guide, dude ranch [head of household]
 [There are several guides, each listed as a head of household]

1950 Augusta, Lewis & Clark MT

Goalman White, 61 OR, manger [sic/manager], ranch
 Winnie Mae White, 49 GA, rancher, ranch [wife]
 & 2 lodgers who are ranch hands:
 James Whitmore, 74 NY, never married
 James A. Paul, 45 MT, separated