

TUSCANIA

Woolover, Samuel Bruce
1888 PA – 1983 PA

WOOLEVER SAMUEL BRUCE		c2000888	
Cpl Cas Co 275		K	
Montour St Montoursville Pa		A 3 085 469	
Sa	250 441	Died	T 258 024
Born	5-29-88	R	
Eat	11-3-17	Dia	6-12-19
		CL	2 308 174
		I	
U. S. VETERANS BUREAU MAIL AND RECORDS Form 7292—Rev. Sept. 1926		INDEX CARD *** 2-1930	

<https://www.familysearch.org/ark:/61903/3:1:3Q9M-C3M8-1777-2?mode=g&cc=2968245&personaUrl=%2Fark%3A%2F61903%2F1%3A1%3AWQYW-5JW2>

Commonwealth of Pennsylvania Department of Military Affairs		RECORD OF BURIAL PLACE OF VETERAN		LYCOMING COUNTY	
NAME Samuel B. Woolever		DATE OF BIRTH 5/29/1888		DATE OF DEATH 9/23/1983	
VETERAN OF WAR W W I		SERIAL # 250 441		SERVED IN ARMY (X) NAVY () MARINE CORPS ()	
DATES OF SERVICE 11/3/1917 6/12/1919		ORGANIZATION(S) 20th Engrs		RANK Cpl	
CEMETERY OR PLACE OF INTERMENT		NAME East Wildwood		DATE OF BURIAL	
		LOCATION Loyalsock Twp		9/27/1983	
LOCATION OF GRAVE IN CEMETERY SECTION D		RANGE P1-1			
LOT No. 56		GRAVE No. 154			
INFORMATION GIVEN BY Discharge		HEADSTONE			
DATE		GOVERNMENT ()		COUNTY () FAMILY ()	

After being Recorded in the County Veterans' Grave Registration Record this card is to be sent to THE ADJUTANT GENERAL'S OFFICE, Harrisburg, Pennsylvania, for final Record.

https://www.ancestry.com/imageviewer/collections/1967/images/31501_B019198-00445?pId=1215959

Pennsylvania, U.S., World War I Veterans Service and Compensation Files, 1917-1919, 1934-1948 for Samuel B. Woolever

Army > Woolever, Gilmore - Wright, Kirby V (472)

Commonwealth of Pennsylvania
VETERAN'S COMPENSATION APPLICATION

0728
NUMBER **162976** (1)

Read instructions and then type or print answers to the following questions striking out words that do not apply. Numerals in parenthesis refer to corresponding numerals in the instructions.

COMMONWEALTH OF PENNSYLVANIA
COUNTY OF Lycoming Woolever, Samuel B.

being duly sworn, deposes and says: I am the veteran named in the following descriptive information; I served in the military or naval forces of the United States from Nov 3rd 1917 to June 12th 1919 I claim veteran's compensation as authorized by Act No. 58, approved January 5, 1934; I was a resident of Pennsylvania at time of entry into service; I make this claim with full knowledge of the penalty for making a false statement relative to a material fact concerning this claim and the answers to the following questions and descriptive information are true:

(2) Woolever, Samuel B. 250441 White
(Last name) (First and middle name) (Serial number) (White or colored)

(3) Legal residence at entry into service Montoursville, Lye. Co., Penna
(Street and number, City, County and State)

(4) Present residence: 326 Montour St. Montoursville, Lye. Co., Penna
(Street and number, City, County and State)

(5) ~~XXXXXXXXXXXX~~ Inducted in RA: ~~XXXXXXXXXXXX~~ Montoursville, Lye. Co. Penna Nov 3rd 1917

(6) On active duty in Navy or in Reserve from _____ to _____

(7) Place and date of birth Loyalsock, Penna, (Lye. Co) May 29th 1888

(8) Names and addresses of dependents: Wife (full name) Woolever, Kathryn E. (Smith)
Minor children Woolever, Kathryn R.; Naomi L. Woolever, Montoursville, Pa.
Mother (full name) Woolever, Kathryn Emma (Loder)
Father Woolever, Coleman C.

(9) Service in organizations, at stations or on vessels in the order named as follows:
16th Co. 20th Engineers from Nov 3rd 1917 to _____
Casual Co., 275 from _____ to June 12th 1919
from _____ to _____

(10) Grades or ratings with dates of appointments or promotions: Corporal Jan 20th 1918

(11) Engagements: None

(12) Wounds or other injuries received with dates: None

(13) Served overseas from Jan 24th 1918 to May 30th 1919

(14) Honorably discharged on June 12th 1919 at Camp Dix, N. J.

(15) Did you ever apply for or receive a bonus or veteran's compensation from any other State? None

(16) Did you ever refuse on conscientious, political or other grounds to perform full military duty or to render unqualified service? None

Subscribed and sworn to before me this 14th day
of February 1934 (18) Samuel B. Woolever
(Signature and seal of officer administering oath) (Signature of Applicant)

(17) A. Z. Young Notary Public
My Commission Expires CERTIFICATE OF IDENTIFICATION February 14th 1934.
March 2, 1937 (Date)

(19) I, A. Z. Young, do hereby certify that I am Notary Public
(Name of person certifying to) (Title of officer)
; that Woolever, Samuel B. applying for Veteran's
(Name of applicant)

Compensation is known to me to be the applicant named in the application; that he is mentally competent; that the signature of the affidavit is the signature of the applicant.

Signature and impression of seal or stamp indicating office or position held.

Read instructions (19) before signing.

(1) 19 Months at \$10.00 per month; Total \$ 190
(1) Computed by W. H. Humphreys Reviewed by L. M. Mathews
(1) Checked and approved by E. Miller
For The Adjutant General.

RECEIVED
FEB 23 1934

726 — 1

APPLICATION No. 162976 APPROVED

Woollever, Samuel B 250,441 * White * Colored.

(Surname) (Christian name) (Army serial number)

Residence: 317 Broad St Montoursville LYCOMING PENNSYLVANIA

(Street and house number) (Town or city) (County) (State)

* Enlisted * R. A. * N. G. * E. R. C. * Inducted at Montoursville, Pa on Nov 3, 1917

Place of birth: Plunketts Creek, Pa Age or date of birth: 29 5/12 yrs

Organizations served in, with dates of assignments and transfers:

MG Co 314 Inf to Dec 28/17;

16 Co 20 Engrs to disch

Grades, with date of appointment:

Corp Jan 20/18

Engagements:

Wounds or other injuries received in action: None.

Served overseas from Jan 24/18 to May 30/19 from to to

Honorably discharged on demobilization June 12/19, 19

In view of occupation he was, on date of discharge, reported 0 per cent disabled.

Remarks:

Form No. 724-1, A. G. O. * Strike out words not applicable. † Dates of departure from and arrival in the U. S.

AUD. GEN.
APR 24 1934

https://www.ancestry.com/imageviewer/collections/60884/images/41744_3421606189_1076-00036?pid=481356

S. Bruce Woolever

MONTOURSVILLE — A funeral will be conducted tomorrow in Montoursville for S. Bruce Woolever, 95, of 326 N. Montour St., who died Friday in Sycamore Manor.

Among his survivors is a daughter, Mrs. Robert B. Shimer of Milton.

Obituary of Samuel Bruce Woolever: "Sunbury (PA) Daily Item" Monday 26 Sep 1983 p 8

Life:

Two tiny bears were found a few days ago in a cave on Cove Mountain, in Lycoming county, by Bruce Woolever and Lynn Hill, of Montoursville. The cubs did not have their eyes open when found. They now have a home in a cozy box near a fire and are being reared on a bottle.

"Altoona (PA) Tribune" Friday 23 Feb 1906 p 8

Emerson and Bruce Woolever are spending a few days at the Woolever cabin at Little Bear creek.

"Williamsport (PA) Sun-Gazette" Saturday 19 Nov 1910 p 10

RAISTON last week.
Bruce Woolever and Seth Bennett, of Montoursville, called at this place Saturday evening.

"Williamsport (PA) Sun-Gazette" Tuesday 13 Aug 1912 p 7

place, were present.
Mr. and Mrs. Samuel Bennett, Mr. and Mrs. Francis Everett, Mr. and Mrs. Harry Bower, Miss Myrtle Splitler and Harold Graffus and Bruce Woolever spent Sunday at Woolever's cabin at Loyalsock.

"Williamsport (PA) Sun-Gazette" Monday 23 Jun 1913 p 7

spent Sunday with friends in this place.
Bruce Woolever spent Easter with friends in Atlantic City

"Williamsport (PA) Sun-Gazette" Monday 13 Apr 1914 p 3

• Misses Helen and Lucetta Maurer and Ethel Egli of Muncy, and Bruce Woolever, of this place, spent Sunday at the Woolever cabin at Bear creek.

"Williamsport (PA) Sun-Gazette" Monday 4 May 1914 p 8

Four Lycoming Men of Tuscania Safe By Telegraph.

Williamsport, Pa., Feb. 11.—Four Lycoming county soldiers who were on board the Tuscania are in Irish ports. All have cabled their parents that they are safe. Following a receipt of a cablegram from Lieutenant Eugene A. Kane, of this city by his parents, cables came yesterday from Corporal Bruce Woolever, of Montoursville; Private Howard C. Harris, of Waterville, and Private Julius Lewis, of Barbours. Lewis is in a hospital suffering from the effects of his experience while the others have recovered and are ready for immediate duty.

"York (PA) Dispatch" Monday 11 Feb 1918 p 1

List of Tuscania Survivors.

Washington, Feb. 11.—Survivors of the Tuscania disaster from Pennsylvania, New Jersey and Delaware reported in a list, still incomplete, given out by the war department are:

William H. Donnell, Lieutenant Richard Jarden, Earl W. Widdop, William J. Lanibert, Chester S. Reed, Albert R. Jacobs, Edward E. Bardsley, Lieutenant James C. McCormick, Philadelphia.

Floyd I. Price and Elmer E. Holmes, Lansford, Pa.

Joseph D. Burkhardt, Johnstown, Pa.

Chauncey I. De Long, Birch Creek, Pa.

Thomas Scully, Newark, N. J.

David G. Young, New Castle, Pa.

Roland E. Duncan, Wilmerding, Pa. (In hospital in Ireland.)

Charles J. Fisher Jeddo, Pa.

Frank J. Julian, Newark, N. J.

Robert F. McCormick, Lemoyne, Pa.

John C. Buchanan, St. Clair, Pa.

Thomas G. Weistand, Mattawan, N. J.

Stanley L. Lessig, Scranton, Pa.

Carl Schmidt, Jr., Elizabeth, N. J.

Arthur P. Brown, Keyport, N. J.

Andrew J. Corey, Verona, N. J.

Frank E. Graft, Alverton, Pa.

Gomer E. Greenwood, Waltersburg, Pa.

Richard J. Given, Duquesne, Pa.

Robert M. Mace, Harrisburg, Pa.

William J. Martin, Allamuchy, N. J.

Roy H. Oplinger, Cherryville, Pa.

Carl Pearson, Ridgway, Pa.

David R. Richel, Punxsutawney, Pa.

William Ronan, Towanda, Pa.

Basil J. Spellon, DuBois, Pa.

Edward F. Klingmann, Lauren Thompson, Edward J. Kirby, Robert McWhirter, Pitsburgh.

Julius Lewis, Barbours, Pa.
 Edward A. Sliger, Princeton, N. J.
 Dewey K. Miller, Johnstown, Pa.
 Cecil G. Metzgar, Smethport, Pa.
 Lester W. Plot, California, Pa.
 Edward J. Gellouley, Ridgway, Pa.
 Everett Hamilton, Scranton, Pa.
 Howard C. Harris, Waterville, Pa.
 Thomas B. Young, Freeport, Pa.
 Lawrence E. Brewster, Lasper, Pa.
 Roy K. Brown, Duquesne, Pa.
 Lawrence T. Dubbs, Bellwood, Pa.
 Chester H. Jones, Endeavor, Pa.
 Samuel B. Woolever, Montoursville,
 Pa.
 Thomas W. Pierce, Collinsburg, Pa.
 William G. Robertson, West Ches-
 ter, Pa.
 Evan Jones, Carbondale, Pa.
 Marvin W. Alcock, Endeavor, Pa.
 Milton Jurell, Litiz, Pa.
 William W. Rinn, Jr., Port Alle-
 ghany, Pa.
 Andrew Shouniskey, Reading, Pa.
 Theodore C. Wingert, Cross Fork,
 Pa.
 Elmer S. Landis, Akron, Pa.
 Leroy Hinkle, Reading, Pa.
 Reuben C. Logan, Woodstown, N. J.
 Samuel J. Pittenger, Belvidere, N. J.
 John E. Davis, Milford, Del.

"Carlisle (PA) Evening Herald" Monday 11 Feb 1918 p 8

Lycoming County Boys Saved.

Four Lycoming county soldiers who were on the Tuscania are in Irish ports. All have cabled their parents that they are safe. Following receipt of a cablegram from Lieutenant Eugene A. Kane, Williamsport, by his parents, cables came yesterday from Corporal Bruce Woolever, of Montoursville; Private Howard C. Harris, of Waterville, and Private Julius Lewis, of Babours. Lewis is in a hospital suffering from the effects of his experience, while the others have recovered and are ready for immediate duty.

"Lancaster (PA) New Era" Tuesday 12 Feb 1918 p 9

WAS A SURVIVOR OF THE TUSCANIA

Rescued Passenger Fought
With British Army and Is
Now at Home

Special to The Inquirer.

WILLIAMSPORT, Pa., June 16.—Corporal Bruce Woolever, who was a passenger on the Tuscania when it was sunk, and for a long time thereafter was believed to have perished, has returned to his home at Montoursville.

When the Tuscania was swallowed up by the ocean Woolever was taken with the other survivors to Brunsrene, Ireland, and cared for by the Red Cross. The dead were buried on the cliffs, over 300 feet above the water, off the point where the disaster took place.

Later the survivors were taken to England, given new equipment and placed in a training camp. Woolever was attached to the 42d Division for a time. Later he was transferred with his regiment to the British army, where he served until the close of the war.

"Philadelphia (PA) Inquirer" Tuesday 17 Jun 1919 p 10

PERSONALS AND BRIEFS
Mr. and Mrs. Bruce Woolever and daughters, Naomi and Catherine, and Miss Rose Smith, of Montoursville, and S. R. Flury and Mrs. Mary McCleary were dinner guests at the home of Levi Small, Sunday.

"York (PA) Dispatch" Tuesday 26 Oct 1937 p 11

Mr., Mrs. Woolever To Observe 25th Anniversary Today

Mr and Mrs S Bruce Woolever 326 North Montour Street, Montoursville, will observe their 25th wedding anniversary today. The couple was married in this city, Oct. 4, 1919. They are the parents of two daughters, Katherine and Naomi.

Mr Woolever, who is an employe of the Montoursville Post Office, served overseas with an engineer unit during World War I.

"Williamsport (PA) Sun-Gazette" Wednesday 4 Oct 1944 p 4

Church Class Holds Supper, Holiday Party

The Martha Reed Bible Class of the Montoursville Methodist Church held a Christmas party and turcken supper in the church social hall Friday evening.

The tables were attractive in their arrangement of greens, red tapers and colored Christmas balls. Class members exchanged gifts and participated in group singing of carols.

Present were the Rev. Edgar Manherz and Mrs. Manherz and children Jeannine and Edgar, Jr., Mrs. Harvey Hessler, Mrs. Ralph Gilbert, Miss Carrie Ciccasc, Mrs. Charles Womelsdorf, Mrs. Lawrence Reynolds, Misses Evelyn and Emily Reynolds, Mrs. Rosa Jones, Mrs. S. Bruce Woolever, Mrs. David Reese, Mrs. Jewitt Shirm.

Mrs. Alberta Barrett, Mrs. Harry Womelsdorf, Mrs. Irvin Lockard, Mrs. Walter Landon, Mrs. Faus, Mrs. Harry Harvey, Mrs. Cloyd Kunkle, Mrs. Carrie Rathmell, Mrs. Ralph Lorah, Mrs. Charles Ulmer, Mrs. Arthur Tallman, Mrs. Coleman Gilbert and Mrs. John Bower, Mrs. Katherine Waltman, Mrs. Arthur Smithgall, Mrs. Harry Hofer, Mrs. Carrie Egli, Mrs. Charles Stryker, Mrs. Elma McCaslin.

Mrs. Joyce West, Mrs. Minnie Layton, Mrs. Ernest Temple, Mrs. William Eberhardt, Mrs. Deborah Younkin, Miss Mary Reese, Mrs. Joseph Reese, Mrs. George Stroble, Mrs. Tobias, Mrs. Elizabeth Kerstetter, Miss Rose Mary Nevill, Mrs. Samuel Kurtz, Mrs. Rebecca Greenly, Miss Catherine Greenly, Mrs. Josie Varner and Mrs. Frank Cole.

Montoursville Folk Married For 40 Years

Mr. and Mrs. S. Bruce Woolever, 326 Montour Street, Montoursville, will observe their 40th wedding anniversary Sunday. They are the parents of Mrs. Robert B. Shimer, Milton; Miss Naomi L. Woolever, at home; and have two granddaughters.

A family dinner in observance of the anniversary will be held Sunday at the home of Mr. and Mrs. Shimer at Milton.

Mr. Woolever retired in 1953 after serving more than 25 years as a letter carrier at the Montoursville Post Office. He was one of two regular carriers who took residents of Montoursville their initial mail delivery when the postal delivery service was inaugurated there in 1926. He is a veteran of World War I, serving with the 20th engineers. He is a survivor of the S. S. Tuscania, the only American troop ship sunk during World War I.

"Sunbury (PA) Daily Item" Saturday 3 Oct 1959 p 15

7:15 p.m.
Tuesday will mark the 41st wedding anniversary of Mr. and Mrs. S. Bruce Woolever, Montoursville. They are the parents of Mrs. Robert B. Shimer, Milton. Mr. Woolever is a World War I veteran who served with the 20th Engineers. He is a survivor of the S. S. Tuscania, the only American Troop ship sunk during World

War I. The liner was torpedoed off the coast of Ireland in February of 1918.

"Sunbury (PA) Daily Item" Monday 3 Oct 1960 p 4

Wife:

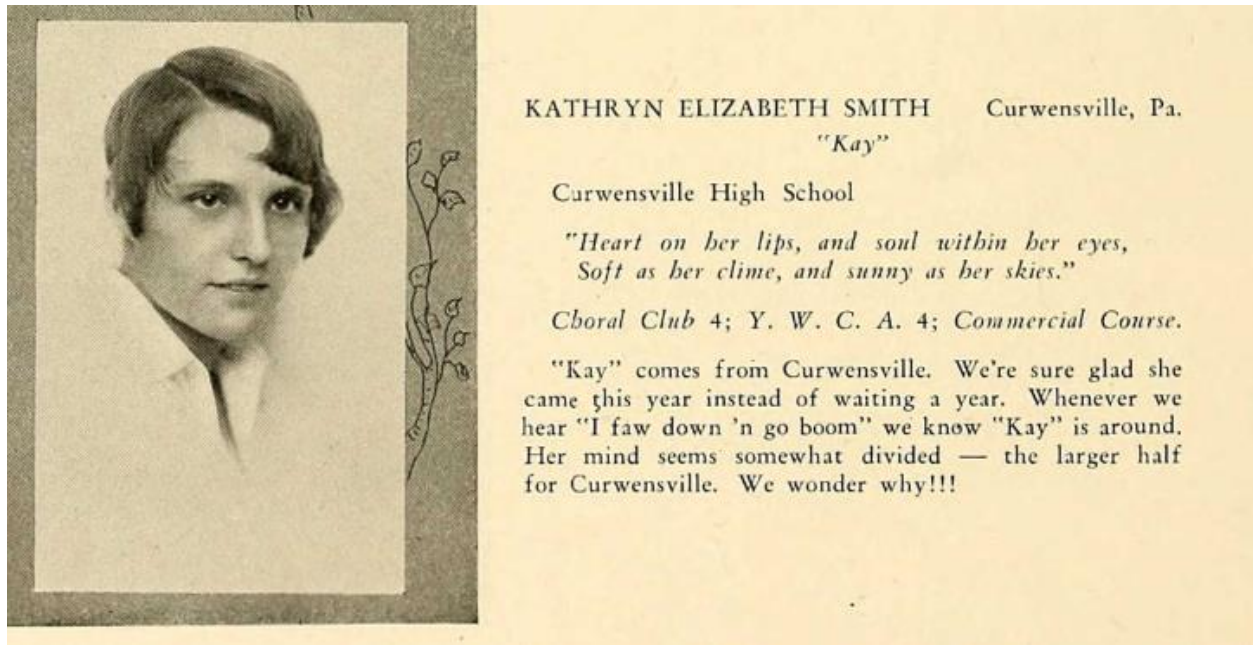

U.S., School Yearbooks, 1900-2016 for Kathryn Elizabeth Smith

Pennsylvania > Williamsport > Lycoming College > 1929

https://www.ancestry.com/imageviewer/collections/1265/images/40146_b081959-00045?treeid=171008567&personid=352377953148&rc=&usePUB=true&_phsrc=hFB70987&_phstart=successSource&pId=153552380

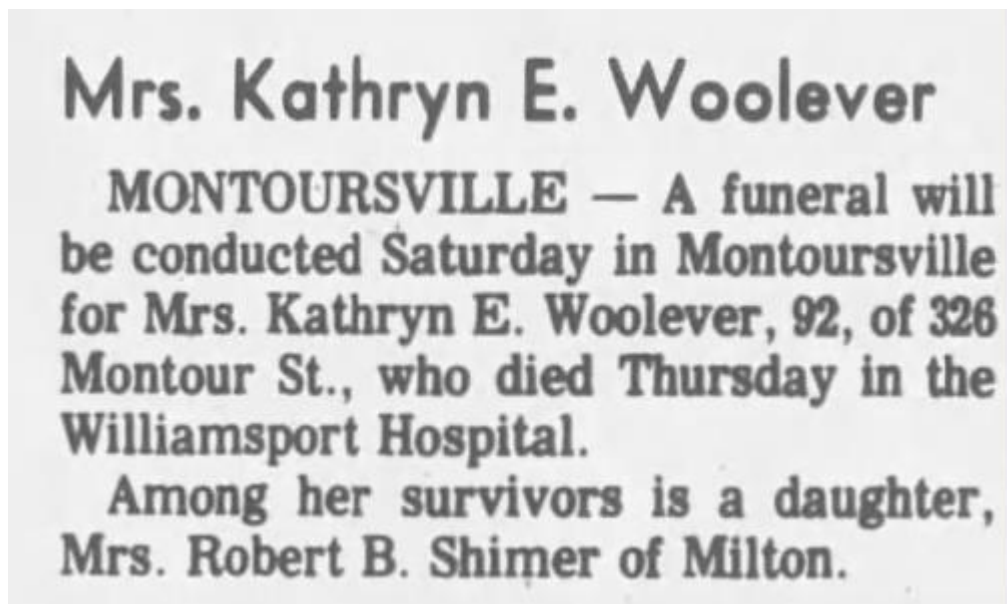

obituary of wife Kathryn Elizabeth Schmidt Woolever: "Sunbury (PA) Daily Item" Friday 21 Aug 1981 p 8

Children:



Daughter Katherine R. Woolever Shimer (1921-2011) – Find A Grave 66860765

Robert Shimer, Milton, To Marry Miss Woolever

Engagement of their daughter, Katherine R., to Robert B. Shimer, son of Mr. and Mrs. Harold L. Shimer, of 240 Broadway, Milton, has been announced by Mr. and Mrs. S. Bruce Woolever, Montoursville.

Miss Woolever, a graduate of Pennsylvania State College, is director of publicity and acting alumni secretary at Lycoming College, Williamsport.

Mr. Shimer, who attended Mercersburg Academy and graduated from Bucknell University, served with the Navy for three years during World War II. He is assistant treasurer of the Samuel J. Shimer and Sons firm in Milton.

"Sunbury (PA) Daily Item" Thursday 8 Dec 1949 p 11

SHIMER - WOOLEVER WED.

Miss Katherine Rosina Wool-
ever, daughter of Mr. and Mrs. S.
Bruce Woolever, Montoursville,
and Robert Beck Shimer, son of
Mr. and Mrs. Harold L. Shimer,
Milton, will be married Saturday,
April 15, at 4 p. m. in the Metho-
dist church, Montoursville. A re-
ception will follow in the church
social rooms.

"Sunbury (PA) Daily Item" Monday 27 Mar 1950 p 14

Robert B. Shimer, Miss Woolever Wed

Miss Katherine R. Woolever, daughter of Mr. and Mrs. S. Bruce Woolever, Montoursville, and Robert B. Shimer, son of Mr. and Mrs. Harold L. Shimer, Milton, were married Saturday at 4 p. m. in Montoursville Methodist Church.

Rev. Charles F. Himes, pastor of the Woolrich Methodist church, and Rev. Lawrence W. Lykens, pastor of the Montoursville church, performed the ceremony amid white tulips and snapdragons arranged in altar vases. Palms and branches of forsythia completed the decorations.

The bride was attired in a ballerina-length gown of white imported chantilly lace, an off-the-shoulder neckline was covered with a tiny jacket of matching lace, and the bodice was fashioned with a wasp-waist.

The bouffant skirt over tulle and satin was styled with butterfly paniers. Her Dutch cap encrusted with pearls held her finger-tip-length veil of sheer French illusion. She carried a bouquet of gardenias.

Miss Naomi L. Woolever, maid of honor for her sister, wore a yellow sleeveless ballerina-length gown with a bodice of appliqued chantilly lace designed with a yoke of sheer nylon marquiset.

Miss M. Joan Evenden, of Williamsport, the bridesmaid, chose a ballerina-length gown of white imported Swiss organdy over pale orchid taffeta. The neckline was embroidered with edelweiss. Charles W. Yerkes, Jr., Williamsport, was best man.

A reception for 150 guests followed at the church social room. For a wedding trip through the South, Mrs. Shimer chose a navy wool suit with white linen trim, red accessories, a white topper and a white orchid corsage.

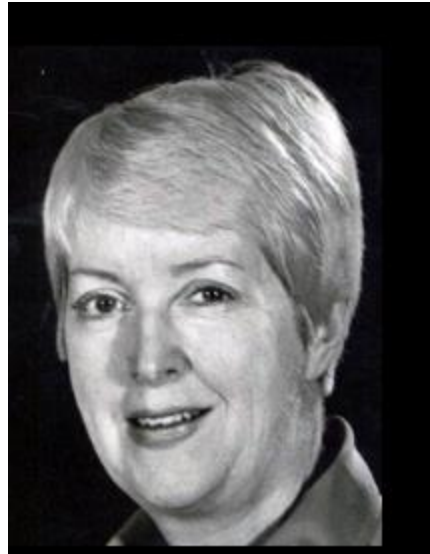

Daughter Naomi Woolever (1922-2014) – Find A Grave 133206946

Father:

HY 50008-150M-4-44

COMMONWEALTH OF PENNSYLVANIA
DEPARTMENT OF HEALTH
BUREAU OF VITAL STATISTICS

File No. 61910
Registered No. 468

Primary Dist. No. 41-11-01

CERTIFICATE OF DEATH

1. PLACE OF DEATH: (a) County Lycoming
(b) Township Williamsport
(c) Borough Williamsport
(d) City Williamsport
(e) Name of hospital or institution 344 Woodland Ave.
(f) Length of stay: In hospital or inst. 11 (g) In this community 11 months

2. USUAL RESIDENCE OF DECEASED: (a) State Penna (b) County Lycoming
(c) City or town Williamsport
(d) Street No. 344 Woodland Ave.
(e) If foreign born, how long in U. S. A? 11 years

3. (a) FULL NAME Coleman C. Woolever
(b) If U. S. Veteran, complete reverse side of certificate (c) Social Security No. 111-11-1111

4. Sex M. 5. Color or race W. 6. (a) Single, widowed, married, divorced Widowed
(b) Name of husband or wife Emma Catherine Loder (c) Age of husband or wife if alive 19 years

7. Birth date of deceased Oct. 19, 1854
(Month) (Day) (Year)

8. AGE: Years 91 Months 9 Days 6 If less than one day hr. min.

9. Birthplace Lycoming Co., Penna.
(City, town, or county) (State or foreign country)

10. Usual occupation Retired Executive

11. Industry or business Furniture Factory

12. Name Edwin Woolever
(City, town, or county) (State or foreign country)

13. Birthplace Eagles Mere, Penna.
(City, town, or county) (State or foreign country)

14. Maiden name Esther Wheeland

15. Birthplace Lycoming Co., Penna.
(City, town, or county) (State or foreign country)

16. (a) Informant's own signature Edwin Woolever
(b) Address 344 Woodland Ave. Williamsport, Pa.

17. (a) Burial Yes (b) Date thereof 7-29-1946
(Month) (Day) (Year)

18. (a) Signature of funeral director Joe R. Spitzer
(b) Address 733 Broad St., Montoursville, Pa.
(c) Date received local registrar July 27-1946 (d) Registrar's signature Frank D. Black

19. (a) Signature of informant Edwin Woolever
(b) Address Montoursville, Pa.
(c) Date signed 7/27/46

20. Date of death: Month July day 25th year 1946 hour 7 minute 30 P.M.

21. I hereby certify that I attended the deceased from Feb. 2nd, 1942 to July 25, 1946
that I last saw him alive on July 24, 1946
and that death occurred on the date and hour stated above.

Immediate cause of death Myocarditis
Due to 93d
Due to 106c

Other conditions Brachitis
(Include pregnancy within 3 months of death)

Major findings:
Of operations 4 yrs
Of autopsy 4 yrs

22. If death was due to external causes, fill in the following:
(a) (Probably) Accident, suicide, or homicide (specify) 4 yrs
(b) Date of occurrence 4 yrs

23. Signature Edwin Woolever (M. D. or other) 4 yrs
Address Montoursville, Pa. Date signed 7/27/46

MARGIN RESERVED FOR BINDING
WRITE PLAINLY WITH INK
IF INFORMATION SHOULD BE CREDITED TO A SOURCE, STATE EXACTLY. PHYSICIANS SHOULD STATE CAUSE OF DEATH IN PLAIN TERMS, SO THAT IT MAY BE PROPERLY CLASSIFIED. EXACT STATEMENT OF OCCUPATION IS VERY IMPORTANT. SEE INSTRUCTIONS ON BACK.

PA death record of father Coleman Charles Woolever -

https://www.ancestry.com/imageviewer/collections/5164/images/42410_2421406272_0848-03403?pld=6927225

Emma Loder

in the Pennsylvania and New Jersey, U.S., Church and Town Records, 1669-2013

Name	Emma Loder
Baptism Age	3
Event Type	Baptism
Birth Date	5 Dec 1859
Baptism Date	9 Feb 1863
Baptism Place	Montoursville, Lycoming, Pennsylvania, USA
Denomination	Methodist
Organization Name	United Methodist Church
Father	Samuel Loder
Mother	Mary Ann Loder

<https://www.ancestry.com/discoveryui-content/view/5766450:2451?tid=10685519&pid=24102594356&queryId=8945d12948e0fd8f7aac3158b93430b8&phsrc=hFB70972&phstart=successSource>

Montoursville Couple Marking 58th Anniversary

Mr. and Mrs. C. Coleman Woolever, 608 Broad Street, Montoursville, are observing their 58th wedding anniversary at their home today, where they will receive their friends. No special celebration has been planned.

The couple are both in good health and are well known in their community. Mr. Woolever is a retired furniture manufacturer, not having been engaged in his trade in more than a score of years. He now employs some of his time in selling insurance. The following are the couple's children:

E. L. Woolever, 820 Park Place, this city; Mrs. J. H. Rupert, Wilkinsburg; S. Bruce Woolever, Montoursville; Mrs. H. M. Hazen, 344 Woodland Avenue, this city; C. Arthur, Montoursville. Mr. and Mrs. Woolever also have 11 grandchildren and two great-grandchildren.

“Williamsport (PA) Sun-Gazette” Saturday 13 Nov 1937 p 11

Mother:

IVS-2003-150M-643

COMMONWEALTH OF PENNSYLVANIA
DEPARTMENT OF HEALTH
BUREAU OF VITAL STATISTICS

File No. 14388
Registered No. 4

Primary Dist. No. 41-07-41

CERTIFICATE OF DEATH

1. PLACE OF DEATH:
(a) County Lycoming
(b) Township Montoursville
(c) Borough Montoursville
(d) City Montoursville
(e) Name of hospital or institution 608 Broad St.
(f) Length of stay: In hospital or inst. ✓ (g) In this community 50%

2. USUAL RESIDENCE OF DECEASED:
(a) State Penna (b) County Lycoming
(c) City or town Montoursville
(d) Street No. 608 Broad St.
(e) If foreign born, how long in U. S. A? 41/6 years

3. (a) FULL NAME Emma C. Woolever
(b) If U. S. Veteran, complete reverse side of certificate ✓ (c) Social Security No. ✓

4. Sex ♀ **5. Color or race** W. **6. (a) Single, widowed, married, divorced** Married
6. (b) Name of husband or wife Samuel Loder **6. (c) Age of husband or wife** 90 years
7. Birth date of deceased Dec. 5, 1859
(Month) (Day) (Year)

8. AGE: Years 85 Months 1 Days 29 If less than one day hr. min.

9. Birthplace Lycoming, Penna.
(City, town, or county) (State or foreign country)

10. Usual occupation Housewife
11. Industry or business None

12. Name Samuel Loder
13. Birthplace Center, Penna.
(City, town, or county) (State or foreign country)

14. Maiden name Mary A. Hoffman
15. Birthplace Lycoming, Penna.
(City, town, or county) (State or foreign country)

16. (a) Informant's own signature Mrs. Ethel Hazen
(b) Address 344 Woodland Ave. Williamsport, Pa.

17. (a) Burial, cremation, or removal Burial **(b) Date thereof** Feb. 7, 1945
(Month) (Day) (Year)

(c) Place Montoursville **County** Lycoming **State** Pa.

18. (a) Signature of funeral director Joe B. Spiller
(b) Address 733 Broad St. Montoursville

19. (a) Feb. 7, 1945 **(b)** Mary Shickler
(Date received by registrar) (Registrar's signature)

MEDICAL CERTIFICATION
20. Date of death: Month February day 4th year 1945 hour 11 minute 50 P.M.
21. I hereby certify that I attended the deceased from June 15th, 1944 to Feb. 4th, 1945; that I last saw her alive on Feb. 4th, 1945 and that death occurred on the date and hour stated above.
Immediate cause of death myocarditis
Due to 13/2
Due to 13/2
Other conditions Chronic interstitial nephritis with hypertension
Major findings: Of operations none
Of autopsy none

22. If death was due to external causes, fill in the following:
(a) (Probably) Accident, suicide, or homicide (specify) _____
(b) Date of occurrence _____
(c) Where did injury occur? _____
(City or town) (County) (State)

(d) Did injury occur in or about home, on farm, in industrial place, in public place? _____
(Specify type of place)

While at work? _____ (e) Means of injury _____
23. Signature H. W. Curren (M. D. or other)
Address Montoursville, Pa. Date signed 2/6/45

PHYSICIAN
Underline the cause to which death should be charged etiologically.

MOTHER FATHER

MARGIN RESERVED FOR BIRTHING
WRITE PLAINLY WITH UNFOLDING PENCIL—THIS IS A PERMANENT RECORD
N. B.—Every item of information should be written in plain terms, so that it may be properly classified. Exact statement of OCCUPATION is very important. See instructions on back of certificate.

PA death record of Emma Catherine Loder Woolever -

[https://www.ancestry.com/discoveryui-](https://www.ancestry.com/discoveryui-content/view/6101930:5164?tid=10685519&pid=24102594356&queryId=8945d12948e0fd8f7aac3158b93430b8&_phsrc=hFB70969&_phstart=successSource)

[content/view/6101930:5164?tid=10685519&pid=24102594356&queryId=8945d12948e0fd8f7aac3158b93430b8&_phsrc=hFB70969&_phstart=successSource](https://www.ancestry.com/discoveryui-content/view/6101930:5164?tid=10685519&pid=24102594356&queryId=8945d12948e0fd8f7aac3158b93430b8&_phsrc=hFB70969&_phstart=successSource)

Siblings:

County Lycoming Reg. District 679
CERTIFICATE OF DEATH.
 Primary Reg. District 52

WILLIAMSPORT, PA., BOARD OF HEALTH. Registered No. 10458

Place of Death, No. 1812 West Third St., 6th Ward. If death occurred in a Hospital or Institution, give its NAME instead of street and number.

If death occurs away from usual residence, give facts called for under "Special Information."

FULL NAME Blanche Chidester

PERSONAL AND STATISTICAL PARTICULARS			MEDICAL CERTIFICATE OF DEATH	
SEX <u>Female</u>	COLOR <u>White</u>		DATE OF DEATH <u>Dec.</u> <u>26</u> <u>1909</u> (Month) (Day) (Year)	
DATE OF BIRTH <u>April</u> <u>26</u> <u>1880</u> (Month) (Day) (Year)			I HEREBY CERTIFY, That I attended deceased from <u>Nov. 9th</u> <u>1909</u> to <u>Dec. 26th</u> <u>1909</u> , that I last saw her alive on <u>Dec. 26th</u> <u>1909</u> , and that death occurred, on the date stated above, at <u>11.40</u> A.M. The CAUSE OF DEATH was as follows: <u>Typhoid fever</u>	
AGE <u>29</u> years, <u>8</u> months, <u></u> days			(Duration) <u>47</u> DAYS	
SINGLE, MARRIED, WIDOWED, OR DIVORCED <u>Married</u>			Contributory	
BIRTHPLACE (State or country) <u>Wellsville, Miller, Pa.</u>			(Duration) <u></u> DAYS	
NAME OF FATHER <u>C. C. Welliver</u>			(Signed) <u>Samuel C. Roush</u> M. D.	
BIRTHPLACE OF FATHER (State or country) <u>Wellsville, Miller, Pa.</u>			<u>Dec. 26, 1909</u> (Address) <u>1812 West Third St.</u>	
MOTHER'S NAME OF MOTHER <u>Emma Loder</u>			SPECIAL INFORMATION only for Hospitals, Institutions, Transients, or Recent Residents.	
BIRTHPLACE OF MOTHER (State or country) <u>Lycoming Co.</u>			Former or Usual Residence _____ How long at Place of Death? _____ Days	
OCCUPATION			Where was disease contracted, if not at place of death? _____	
THE ABOVE STATED PERSONAL PARTICULARS ARE TRUE TO THE BEST OF MY KNOWLEDGE AND BELIEF				
(Informant) <u>Sam C. Chidester</u>				
(Address) <u>Williamsport, Penna.</u>				
Filed <u>Dec. 28, 1909</u> <u>R. B. Starva</u> Registrar				
PLACE OF BURIAL OR REMOVAL <u>Montoursville Cemetery</u>			DATE OF BURIAL <u>Dec. 28, 1909</u>	
UNDERTAKER <u>J. H. Butler</u>			ADDRESS <u>Montoursville</u>	

WRITE PLAINLY, WITH UNFADING INK—THIS IS A PERMANENT RECORD.

N. B.—Every item of information should be carefully supplied. AGE should be stated EXACTLY. PHYSICIANS should state CAUSE OF DEATH in plain terms, that it may be properly classified. The "Special Information" for persons dying away from home should be given in every instance.

PA death record of **sister Blanche May Woolever Chidester (1880-1909)** -
https://www.ancestry.com/imageviewer/collections/5164/images/41381_620305176_080-2-01156?pld=600283855

Blanche M Woolever

in the Pennsylvania and New Jersey, U.S., Church and Town Records, 1669-2013

Name	Blanche M Woolever
Event Type	Marriage
Marriage Date	18 Aug 1898
Marriage Place	Montoursville, Lycoming, Pennsylvania, USA
Organization Name	United Methodist Church
Spouse	O C Chidister

<https://www.ancestry.com/discoveryui-content/view/13879010:2451?tid=10685519&pid=24102594360&queryId=277b43b8099de53f3b2efd4900136b94&phsrc=hFB70977&phstart=successSource>

HYB-20143-525H-9-35		COMMONWEALTH OF PENNSYLVANIA DEPARTMENT OF HEALTH DIVISION OF VITAL STATISTICS		File No. 25144	
Primary Dist. No. 410-398		CERTIFICATE OF DEATH		Registered No. 262	
1. PLACE OF DEATH a. County Lycoming			2. USUAL RESIDENCE (where deceased lived before admission) a. State Penna. b. County Lycoming		
b. City, Borough or Township Williamsport			c. Length of stay in 1b. Life		
d. FULL NAME (if NOT in hospital, give street address) of HOSPITAL or INSTITUTION Williamsport Hospital			e. City, Borough or Township Loyalsock Township		
e. Is Place of Death inside Municipality Limits? Yes <input checked="" type="checkbox"/> No <input type="checkbox"/>			d. Street Address or Location 425 Pearson Ave.		
f. Is Residence inside Municipality Limits? Yes <input type="checkbox"/> No <input checked="" type="checkbox"/>			g. Is Residence on a Farm? Yes <input type="checkbox"/> No <input checked="" type="checkbox"/>		
3. NAME OF DECEASED (Type or print)		a. (First) Emerson		b. (Middle) L.	
c. (Last) Woolever		4. DATE OF DEATH (Month) May (Day) 28 (Year) 1957			
5. SEX M.	6. COLOR OR RACE W.	7. MARRIED <input checked="" type="checkbox"/> NEVER MARRIED <input type="checkbox"/> WIDOWED <input type="checkbox"/> DIVORCED <input type="checkbox"/>	8. DATE OF BIRTH 7/17/1883	9. AGE (in years) 73	10. BIRTHPLACE (Also give state or foreign) Plumetts Twp. Lyco. Pa.
10. FULL NAME OF SPOUSE Bessie L. Woolever			11. CITIZEN OF WHAT COUNTRY USA		
13. FATHER'S NAME C. Coleman Woolever			14. MOTHER'S MAIDEN NAME Emma C. Loder		
15. USUAL OCCUPATION (even if retired) Retired Sales & Traffic			16. Social Security No. 210-16-4222		
17. INFORMANT EMERSON L. WOOLEVER - 425 PEARSON AVE.			ADDRESS		
18. CAUSE OF DEATH (Enter only one cause per line for (a), (b) & (c))					
PART I. Death was caused by:					
IMMEDIATE CAUSE (a) massive pulmonary embolism - 1 day					
Conditions, if any, which gave rise to above cause (a) stating the underlying cause last.					
DUE TO (b) Thrombophlebitis, lower extremities					
DUE TO (c) bilateral					
PART II. OTHER SIGNIFICANT CONDITIONS (contributing to death but not related to the terminal disease given in Part I (a))					
1 Gastrointestinal hemorrhage, congestive					
19. WAS AUTOPSY PERFORMED? Yes <input checked="" type="checkbox"/> No <input type="checkbox"/>					
20a. ACCIDENT SUICIDE HOMICIDE <input type="checkbox"/> <input type="checkbox"/> <input type="checkbox"/>		20b. DESCRIBE HOW INJURY OCCURRED.		20c. Time of injury Hour, m. E.S.T.	
20d. INJURY OCCURRED While at work <input type="checkbox"/> Not while at work <input type="checkbox"/>		20e. PLACE OF INJURY (e.g., home, farm, factory, street, etc.)		20f. CITY, BOROUGH, TOWNSHIP Williamsport, Pa.	
21. I hereby certify that I attended the deceased from May 15, 1957 to May 28, 1957 , that I last saw the deceased alive on May 28, 1957 , and that death occurred at 1:00 P.M. E.S.T. from the causes and on the date stated above.					
22a. SIGNATURE g. B. Gottlieb, M.D.		22b. ADDRESS Williamsport, Pa.		22c. DATE SIGNED May 29, 1957	
23a. BURIAL <input checked="" type="checkbox"/> CREMATION <input type="checkbox"/> REMOVAL <input type="checkbox"/>		23b. DATE 4/1/57		23c. NAME OF CEMETERY OR CREMATORY Jersey Shore Cem.	
24. DATE REC'D BY 3-30-57		25. REGISTRAR'S SIGNATURE Alfred A. Beck		26. SIGNATURE OF FUNERAL DIRECTOR W. Matthews	
27. ADDRESS Jersey Shore, Pa.					

PA death record of brother Emerson Loder Woolever (1883-1957) -

<https://www.ancestry.com/discoveryui-content/view/7224516:5164?tid=10685519&pid=24102594364&queryId=8d820dbec91547b87b9c7e41312cc62b&phsrc=hFB70979&phstart=successSource>

Emerson L. Woolever

in the New York State, Marriage Index, 1881-1967

Name	Emerson L. Woolever
Gender	Male
Marriage Date	14 Oct 1905
Marriage Place	Elmira, New York, USA
Spouse	Mabel E. Coppes
Certificate Number	22397

https://www.ancestry.com/discoveryui-content/view/5197985:61632?tid=10685519&pid=24102594364&queryId=8d820dbee91547b87b9c7e41312cc62b&_phsrc=hFB70980&_phstart=successSource

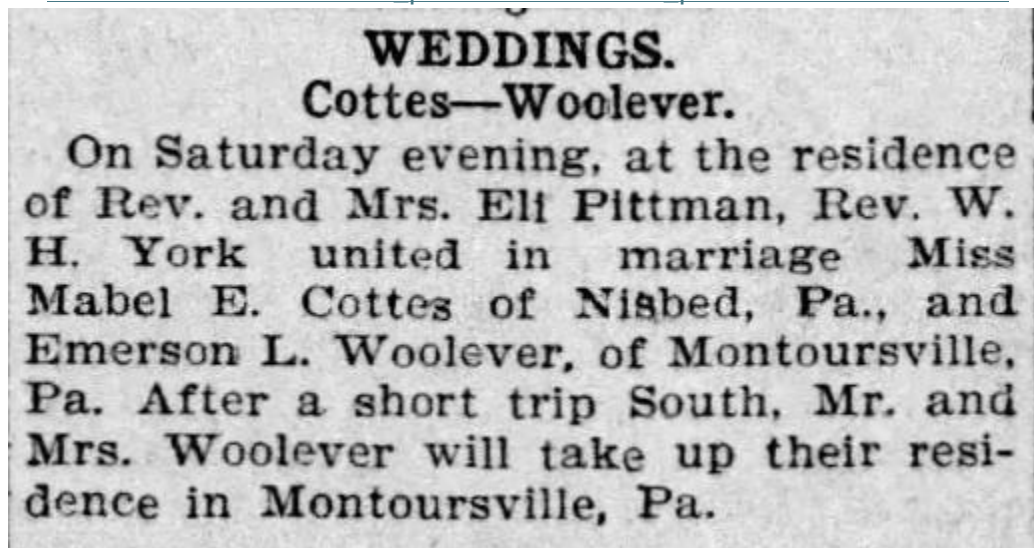

“Elmira (NY) Star-Gazette” Monday 16 Oct 1905 p 4

a claim cake.
 Invitations are out for the wedding of Miss Edith Woolever, daughter of Mr. and Mrs. Coleman Woolever, to John Herbert Rupert, of Pittsburgh, on September 10 at the home of the bride's parents.

Marriage of **sister Edith Ellen Woolever Rupert (1885-1962)** – “Williamsport (PA) Sun-Gazette” Tuesday 2 Sep 1913 p 1

Figuring in the races for the 38 seats up for election in the United States Senate is the son of a Plunketts Creek Twp. native now residing in St. Petersburg, Fla.

Emerson H. Rupert, son of Mr. and Mrs. J. Herbert Rupert, of St. Petersburg and the nephew of S. Bruce Woolever, of 326 Montour Street Montoursville, is the Republican candidate for the Senate from the state of Florida. He opposes George A. Smathers, Democratic incumbent.

Mr. Rupert's mother, the former Edith A. Woolever, was born in Plunketts Creek Twp. and was a resident of Montoursville for many years.

Mr. Rupert, who made his first venture in state-wide politics in 1960 when he lost the bid for the Republican gubernatorial nomination in Florida, spent his summers as a boy and a young man in Montoursville with his grandparents, the late C. Coleman and Emma Loder Woolever. His father-in-law, the late John H. Graybill, was a Williamsport resident, having been educated in the city schools and later graduated from Bucknell University.

A management engineer by profession and owner of a St. Petersburg hotel, Mr. Rupert was in the office of the Secretary of War in Washington during World War II where he was chief of the Industrial News Office. During the Korean war he was attached to the office of the Secretary of Defense in the Pentagon. He was later appointed to the Executive Office of the President where he served until 1953 when he resigned to go abroad.

A native of Pittsburgh, Mr. Rupert was graduated from the Pennsylvania State University in 1940. He attended the University of Pittsburgh and American University.

He is married to the former Eleanor Graybill. The couple has three sons. The Ruperts visited relatives in Lycoming County last summer.

Son of Edith Woolever Rupert runs for the US Senate from FL – in the 6 Nov 1962 election, the Democratic incumbent George Smathers received 70% of the vote – “Williamsport (PA) Sun-Gazette” Saturday 17 Mar 1962 p 2

HVS-20143-525M-9.55		COMMONWEALTH OF PENNSYLVANIA DEPARTMENT OF HEALTH DIVISION OF VITAL STATISTICS		File No. 112892	
Primary Dist. No. 410-398		CERTIFICATE OF DEATH		Registered No. 850	
1. PLACE OF DEATH a. County Lycoming b. City, Borough or Township Williamsport c. Length of stay in 1b. d. FULL NAME (if NOT in hospital, give street address) of HOSPITAL or INSTITUTION 344 Woodland Ave. e. Is Place of Death inside Municipality Limits? Yes <input checked="" type="checkbox"/> No <input type="checkbox"/>		2. USUAL RESIDENCE (where deceased lived. If institution: residence before admission) a. State Penna. b. County Lycoming c. City, Borough or Township Williamsport d. Street Address or Location 344 Woodland Ave. e. Is Residence inside Municipality Limits? Yes <input checked="" type="checkbox"/> No <input type="checkbox"/> f. Is Residence on a Farm? Yes <input type="checkbox"/> No <input checked="" type="checkbox"/>			
3. NAME OF DECEASED (Type or print) a. (First) C. Ethel b. (Middle) Hazen c. (Last) Hazen		4. DATE OF DEATH (Month) (Day) (Year) December 9, 1958			
5. SEX F 6. COLOR OR RACE Cauc. 7. MARRIED <input type="checkbox"/> NEVER MARRIED <input type="checkbox"/> WIDOWED <input type="checkbox"/> DIVORCED <input type="checkbox"/>		8. DATE OF BIRTH 30 July 1893 9. AGE (in years) 65 (last birthday) Months Days Hours Min.			
10. FULL NAME OF SPOUSE Herman Hazen		11. BIRTHPLACE (Also give state or foreign country) Lycoming Co., Penna. 12. CITIZEN OF WHAT COUNTRY U. S. A.			
13. FATHER'S NAME C. C. Woolever		14. MOTHER'S MAIDEN NAME Emma Loder			
15. USUAL OCCUPATION (even if retired) Housewife		16. Social Security No. 344 ADDRESS Woodland Ave. Williamsport, Penna.			
17. INFORMANT Mr. Herman Hazen		18. CAUSE OF DEATH (Enter only one cause per line for (a), (b) & (c)) PART I. Death was caused by: IMMEDIATE CAUSE (a) Carcinoma of Cervix Conditions, if any, which gave rise to above cause (a) stating the underlying cause last. DUE TO (b) & Metastasis DUE TO (c) 171X			
PART II. OTHER SIGNIFICANT CONDITIONS [contributing to death but not related to the terminal disease given in Part I (a)]		19. WAS AUTOPSY PERFORMED? Yes <input type="checkbox"/> No <input checked="" type="checkbox"/>			
20a. ACCIDENT SUICIDE HOMICIDE <input type="checkbox"/> <input type="checkbox"/> <input type="checkbox"/>		20b. DESCRIBE HOW INJURY OCCURRED.		20c. Time of Injury Hour, m. E.S.T. Month, Day, Year	
20d. INJURY OCCURRED While at work <input type="checkbox"/> Not while at work <input type="checkbox"/>		20e. PLACE OF INJURY (e.g., home, farm, factory, street, etc.)		20f. CITY, BOROUGH, TOWNSHIP COUNTY STATE	
21. I hereby certify that I attended the deceased from March 58 to 12/9 58 , that I last saw the deceased alive on 12/9 58 , and that death occurred at 12/9 58 m. E.S.T. from the causes given on the date stated above.		22a. SIGNATURE [Signature] 22b. ADDRESS 511 14th St 22c. DATE SIGNED 12/9/58			
23a. BURIAL <input checked="" type="checkbox"/> CREMATION <input type="checkbox"/> 23b. DATE 22 Dec 1958 23c. NAME OF CEMETERY OR CREMATORY Montoursville Cemetery		23d. LOCATION (City, Boro., Twp. & County) (State) Montoursville, Lyc. Co., Penna.			
24. DATE REC'D BY REG 13 Mar 58 25. REGISTRAR'S SIGNATURE [Signature]		26. SIGNATURE OF FUNERAL DIRECTOR [Signature] ADDRESS Montoursville, Pa.			

PA death record of **sister Clara Ethel Woolever Hazen (1893-1958)** -

[https://www.ancestry.com/discoveryui-](https://www.ancestry.com/discoveryui-content/view/6787771:5164?tid=10685519&pid=24102594362&queryId=37660d967532626f18b9a05e2cecddea&_phsrc=hFB70984&_phstart=successSource)

[content/view/6787771:5164?tid=10685519&pid=24102594362&queryId=37660d967532626f18b9a05e2cecddea&_phsrc=hFB70984&_phstart=successSource](https://www.ancestry.com/discoveryui-content/view/6787771:5164?tid=10685519&pid=24102594362&queryId=37660d967532626f18b9a05e2cecddea&_phsrc=hFB70984&_phstart=successSource)

RECORD OF MARRIAGES

REGISTERED NO. 2123 MARRIAGE LICENSE

and State of Montgomery and Montgomery Montgomery In the county of Montgomery Montgomery In the county of Montgomery

born 1898 and 1898 1898 this 12th day of June

[SEAL] The following is a full and true abstract of all the facts disclosed by the above-named applicants in their verified statements presented to me upon their applications for the above license:

FROM THE GROOM		FROM THE BRIDE	
NAME - <u>C. Arthur Woolever</u>	NO. OF MARRIAGE <u>1st</u>	NAME - <u>Mary M. Eitel</u>	NO. OF MARRIAGE <u>1st</u>
<u>White</u>	I have not to my knowledge been infected with any venereal disease, or if I have been so infected within five years I have had a laboratory test within that period which shows that I am now free from infection from any such disease.	<u>White</u>	I have not to my knowledge been infected with any venereal disease, or if I have been so infected within five years I have had a laboratory test within that period which shows that I am now free from infection from any such disease.
BIRTHPLACE - <u>Book Kuyers</u>	FORMER WIFE OR WIVES LIVING OR DEAD -	<u>South Williamsport Pa.</u>	FORMER HUSBAND OR HUSBANDS LIVING OR DEAD -
FATHER - <u>Charles C. Woolever</u>	DIVORCED -	<u>Edward Eitel</u>	DIVORCED -
BIRTHPLACE - <u>U.S.A.</u>	" WHEN -	<u>Germany</u>	" WHEN -
MOTHER - <u>Emma Lader</u>	" WHERE -	<u>U.S.A.</u>	" WHERE -
BIRTHPLACE - <u>U.S.A.</u>		<u>U.S.A.</u>	

MARRIAGE CERTIFICATE

I, Samuel M. Robinson, Chapman, residing at Book Kuyers in the county of Montgomery and State of New York do hereby certify that I did on this 12th day of June in the year A. D. 1920 at Book Kuyers in the county of Montgomery and State of New York solemnize the rites of matrimony between Charles C. Woolever of Montgomery in the county of Montgomery and Mary M. Eitel of Montgomery in the county of Montgomery in the presence of Edna Robinson and Sarah Eitel as witness and the license therefor is hereto annexed.

Witness my hand at Book Kuyers in the county of Montgomery this 12th day of June A. D. 1920

In presence of Edna Robinson Sarah Eitel

(Signature of Witness) (Signature of Person Performing Ceremony) Samuel M. Robinson

(Address of Person Performing Ceremony) Book Kuyers

STATE OF NEW YORK AFFIDAVIT FOR LICENSE TO MARRY

County of Montgomery No. 2123

City of Book Kuyers

C. Arthur Woolever groom, and Mary M. Eitel bride, applicants for a license for marriage, being severally sworn, depose and say, that to the best of their knowledge and belief the statements respectively signed by them is true, and that no legal impediment exists as to the right of the applicants to enter into the marriage state.

C. Arthur Woolever Groom Mary M. Eitel Bride

Subscribed and sworn to before me this 12th day of June 1920 John B. Hoffman Clerk

CERTIFICATE OF CONSENT

This is to certify that C. Arthur Woolever and Mary M. Eitel who have hereto subscribed their names, do hereby consent that

NY marriage of brother Charles Arthur Woolever (1898-1948) -

<https://www.ancestry.com/discoveryui-content/view/1200046136:61377>

HYG-5P-650M-3-40

COMMONWEALTH OF PENNSYLVANIA
DEPARTMENT OF HEALTH
BUREAU OF VITAL STATISTICS

Primary Dist. No. 41-07-41 File No. 35370
Registered No. 11

CERTIFICATE OF DEATH

1. PLACE OF DEATH:
(a) County Lycoming
(b) City or borough or township Montoursville
(c) Name of hospital or institution:
321 Arch St.
(If not in hospital or institution write street number or location)
(d) Length of stay: In hospital or institution 17 yrs.
(Specify whether years, months or days)

2. USUAL RESIDENCE OF DECEASED:
(a) State Penna. (b) County Lyc.
(c) City or town Montoursville
(If outside city or town limits, write RURAL)
(d) Street No. 321 Arch St.
(If rural give location)
(e) If foreign born, how long in U. S. A. ? _____ years.

3. (a) FULL NAME C. Arthur Woolever
(b) If U. S. Veteran, complete reverse side of certificate (c) Social Security No. _____

4. Sex M. **5. Color or** W. **6. (a) Single, widowed, married, divorced** married
6. (b) Name of husband or wife Mary M. Ertel **6. (c) Age of husband or wife** 57 years
7. Birth date of deceased August 11, 1898
(Month) (Day) (Year)
8. AGE: Years 49 **Months** 7 **Days** 22 **If less than one day** hr. min.
9. Birthplace Montoursville, Pa.
(City, town, or county) (State or foreign country)
10. Usual occupation Trayman
11. Industry or business Own trucks.
12. Name C. Coleman Woolever
13. Birthplace Lycoming Co., Penna.
(City, town, or county) (State or foreign country)
14. Maiden name Emma Loder
15. Birthplace Lycoming Co., Penna.
(City, town, or county) (State or foreign country)
16. (a) Informant's own signature Mary M. Woolever
(b) Address 321 Arch St., Montoursville, Pa.
17. (a) Burial 4/8/48 **(b) Date thereof** 4/8/48
(Burial, cremation, or removal) (Month) (Day) (Year)
(c) Place: burial or cremation Montoursville, Pa.
18. (a) Signature of funeral director Joe B. Fisher
(b) Address 735 Broad St., Montoursville, Pa.
19. (a) 4-6-48 **(b) Mary Kathleen**
(Date received local registrar) (Registrar's signature)

MEDICAL CERTIFICATION
20. Date of death: Month April day 3 year 1948 hour 5 minute 15 am
21. I hereby certify that I attended the deceased from March 29, 1948, to April 3, 1948
that I last saw him alive on April 2, 1948
and that death occurred on the date and hour stated above.
Immediate cause of death Subarachnoid hemorrhage
Due to 5 day,
Due to _____
Other conditions no
(Exclude pregnancy within 3 months of death)
Major findings: no
Of operations no
Or autopsy no
22. If death was due to external causes, fill in the following:
(a) (Probably) Accident, suicide, or homicide (specify) _____
(b) Date of occurrence _____
(c) Where did injury occur? _____
(City or town) (County) (State)
(d) Did injury occur in or about home, on farm, in industrial place, or public place? _____
(Specify type of place)
(e) Means of injury _____
23. Signature Dr. C. H. Fisher **(M. D. or other)** _____
Address Montoursville **Date signed** 4/4/48

MARGIN RESERVED FOR BINDING
WRITE PLAINLY WITH UNFADING INK—THIS IS A PERMANENT RECORD
OF DEATH IN PAIN TERMS, SO THAT IT MAY BE PROPERLY CLASSIFIED. Exact Statement of OCCUPATION is very important. See instructions on back of certificate.
N. B.—Every item of information should be carefully checked. AGE should be stated EXACTLY. PHYSICIANS should state CAUSE OF DEATH.

PA death record of Charles Arthur Woolever -

https://www.ancestry.com/imageviewer/collections/5164/images/42410_2321306652_0827-03067?pid=7362986

Abbreviations:

b = born

d = died

F: = Find A Grave (www.findagrave.org)

NOK = next-of-kin

Name: Samuel Bruce Woolever

Name variations: also known as Bruce Woolever & S. Bruce Woolever

Military:

On Tuscania: 20th Eng. 16th/Co. D - corporal

Serial number: 250,441

Entered service from: Montoursville, Lycoming PA

Sailed on "Tuscania" as: Samuel B. Woolever

Next-of-kin on "Tuscania": father C.C. Woolever, Montoursville PA [i.e. Coleman Charles Woolever]

Returned from war on: "Saxonia" May 1919, "walking cases requiring no dressings Class B"

Sailed on return ship as: Samuel B. Woolever

Next-of-kin on return ship & rank: father C. Woolever, Montoursville PA (cpl, 16th Co., 20th Engrs)

World War I draft registration (1917): as S. Bruce Woolever - b. 29 May 1888 Plunketts Creek township PA; res: Broad, Montoursville, Lycoming PA. Single. Woodworker at Woolever Bros., Montoursville PA. Tall in height, medium build.

National Tuscania Survivors Association (1939): Montoursville PA

World War II draft registration (1942): as Samuel Bruce Woolever - b. 29 May 1888 Lycoming Co. PA; res: 326 Montour St., Montoursville PA. NOK Mrs. Kathryn Woolever, same address. Employed at Post Office Department, Post Office, Montoursville PA. Height: 5'4" – 153 lbs.

Veterans Administration Military Index:

Enlisted: 3 Nov 1917

Discharged: 12 Jun 1919

Address: Montoursville PA

Rank/unit: corporal, Casual Co. 275

Birth & death:

Born: 29 May 1888 Plunketts Creek, Lycoming PA

Died: 23 Sep 1983 Montoursville, Lycoming Co. PA (in Sycamore Manor)

Find A Grave record: 90836468 – presence on Tuscania indicated in flower

Burial location: Williamsport, Lycoming PA

Cemetery: Wildwood

Tombstone: PA military record: 20th Eng. on FindaGrave

Father: Coleman Charles Woolever, 19 Oct 1854 Plunketts Creek, Lycoming Co. PA – 25 Jul 1946 Williamsport, Lycoming PA. Son of Edwin Woolever & Esther Wheeland. Born in Little Bear Creek PA. Lumberman; partner in Woolever Table Factory. Buried in Montoursville Cemetery, Montoursville, Lycoming PA.

Find A Grave: 174090490

Mother: Emma Catherine Loder Woolever, 5 Dec 1859 Lycoming Co. PA – 4 Feb 1945 Montoursville, Lycoming PA. Daughter of Samuel Loder & Mary Ann Hoffman. Buried in Montoursville Cemetery, Montoursville, Lycoming PA.

Find A Grave: 174100327

Parents' marriage: ca. 1879

Spouse: Kathryn Elizabeth Schmidt [Smith] Woolever, 16 Jun 1889 Williamsport, Lycoming PA – 20 Aug 1981 Montoursville, Lycoming PA. Daughter of Anthony Schmidt/Smith & Catherine Hettler.

Spouse Find A Grave:

Marriage: 4 Oct 1919 Williamsport, Lycoming PA

Children:

- Katherine Rosine Woolever Shimer, 2 Mar 1921 Montoursville, Lycoming PA – 26 Jun 2001 Milton, Northumberland PA. Graduate of Montoursville (PA) High School. Graduate of Pennsylvania State University, with a B.A. in journalism. Was a reporter on the “Williamsport (PA) Sun-Gazette” & in 1948 became director of publicity at Lycoming College. Wife of Robert Beck Shimer (1923-1999, F: 66860974) of Milton PA, whom she married 15 Apr 1950 in Montoursville, Lycoming PA. Buried in Milton Cemetery, Milton, Northumberland PA. F: 66860765
- Naomi Louise Woolever, 17 Sep 1922 Lycoming Co. PA - 21 Jul 2014 Williamsport, Lycoming PA. Graduate of Montoursville (PA) High School in 1940. Received B.S. degree in music education from Pennsylvania State University & M.A. degree in journalism from Penn State University. Prominent newspaper woman. Served as president of the Pennsylvania Women’s Press Association. Enokited as a social editor, women’s editor & city editor - Lycoming College director of publicity – on the faculty at Williamsport Area Community College (now PA College of Technology) – editor at Grit Publishing Co. Named as PA Newswoman of the Year. PA state officer of the American Association of University Women. Listed in Who’s Who in America. Buried in Wildwood Cemetery, Williamsport, Lycoming PA. F: 133206946.

Siblings:

- Blanche May Woolever Chidester, 26 Apr 1880 Welliver Mills, Lycoming PA – 26 Dec 1909 Williamsport, Lycoming PA. Married 18 Aug 1898 in Williamsport, Lycoming PA to Oren Carr Chidester (1876-1948, F: 247785998). Died of typhoid fever. Buried in Montoursville Cemetery, Montoursville, Lycoming PA. F: 174102589
- Emerson Loder Woolever, 17 Jul 1883 Plunketts Creek township, Lycoming Co. PA – 28 Mar 1957 Williamsport, Lycoming PA. Married 14 Oct 1905 in Elmira NY to Mabel Edith Coppes (1883-1948, F: 134892997). Buried in Jersey Shore Cemetery, Jersey Shore, Lycoming PA. F: 134893051
- Edith Ellen Woolever Rupert, 9 Oct 1885 Plunketts Creek, Lycoming PA – May 1962 St. Petersburg, Pinellas Co. FL. Married John Herbert Rupert (6 Mar 1884 PA – 18 Oct 1967 FL, not on Find A Grave as of 22 Aug 2023) on 10 Sep 1913 at the home of her parents. John was the son of Porter Wilson Rupert & Priscilla Chilcote. Buried in Montoursville Cemetery, Montoursville, Lycoming PA. F: 174101856
- Clara Ethel Woolever Hazen, 30 Jul 1893 Plunketts Creek, Lycoming Co. PA – 9 Dec 1958 Williamsport, Lycoming PA. Wife of Herman Niles Hazen (1890-1962, F: 174101678) whom she married in Nov 1917 Buried in Montoursville Cemetery, Montoursville, Lycoming PA. F: 174101572

- Charles Arthur Woolever, 11 Aug 1898 Montoursville, Lycoming PA – 3 Apr 1948 Montoursville, Lycoming PA. Husband of Mary Magdalena Ertel (1891-1993, F: 174102087) whom he married 12 Jun 1920 in Rochester, Monroe NY. Buried in Montoursville Cemetery, Montoursville, Lycoming PA. F: 174102013

Notes:

Pre-war:

Wartime:

Post-war:

Obituary:

Social Security number: 203-38-0094

Censuses:

1880 Plunketts Creek, Lycoming PA – conducted 19 Jun 1880

Coleman C. Woolever, 25 PA, parents b. PA, lumberman

Emma, 20 PA, parents b. PA, keeping house

Blanche, 2 months PA

1900 Montoursville, Lycoming PA

C.C. Woolever, 45 PA, Oct 1854, parents b. PA, married 20 years, proprietor, planing mill

Emma C., 40 PA, Dec 1859, parents b. PA, gave birth to 6 children, 6 are living

Emerson L. , 16 PA, Jul 1883, apprentice druggidst

Edeth E., 14 PA, Oct 1885, at school

S. Bruce, 11 PA, May 1888, at school

Clara Ethel, 6 PA, Jul 1893, at school

Chas. Arthur, 1 PA, Aug 1888

1910 Montoursville, Lycoming PA

Colman C. Woolever, 55 PA, parents b. PA, in 1st marriage, married 30 years, manufacturer of tables

Emma C., 50 PA, parents b. PA, in 1st marriage

Edith E., 24 PA, stenographer, table factory

Bruce S.. 21 PA, machine operator, table factory

Ethel C., 16 PA

Arthur C., 11 PA

1920 Plunketts Creek, Lycoming PA

Bruce S. Woolever, 31 PA, parents b. PA, state game warden

Catherine E., 30 PA, parents b. PA

1930 Montoursville, Lycoming PA

Bruce WOOLESIR [as indexed, but could be read as Woolever], 41 PA, parents b. PA, age 31 at 1st marriage, letter carrier, Post Office, WWI veteran

Katherine, 40 PA, parents b. Germany, age 30 at 1st marriage

Katharine, 9 PA

Naomi L., 7 PA

1940 Montoursville, Lycoming PA – same house in 1935

S. Bruce Woolever, 51 PA, mail carrier, Post Office

Kathryn, 57 PA

Katherine (absent), 19 PA, single

1950 cannot locate