

TUSCANIA

Taylor, Herbert DeSoto
1895 OK – 1960 TX

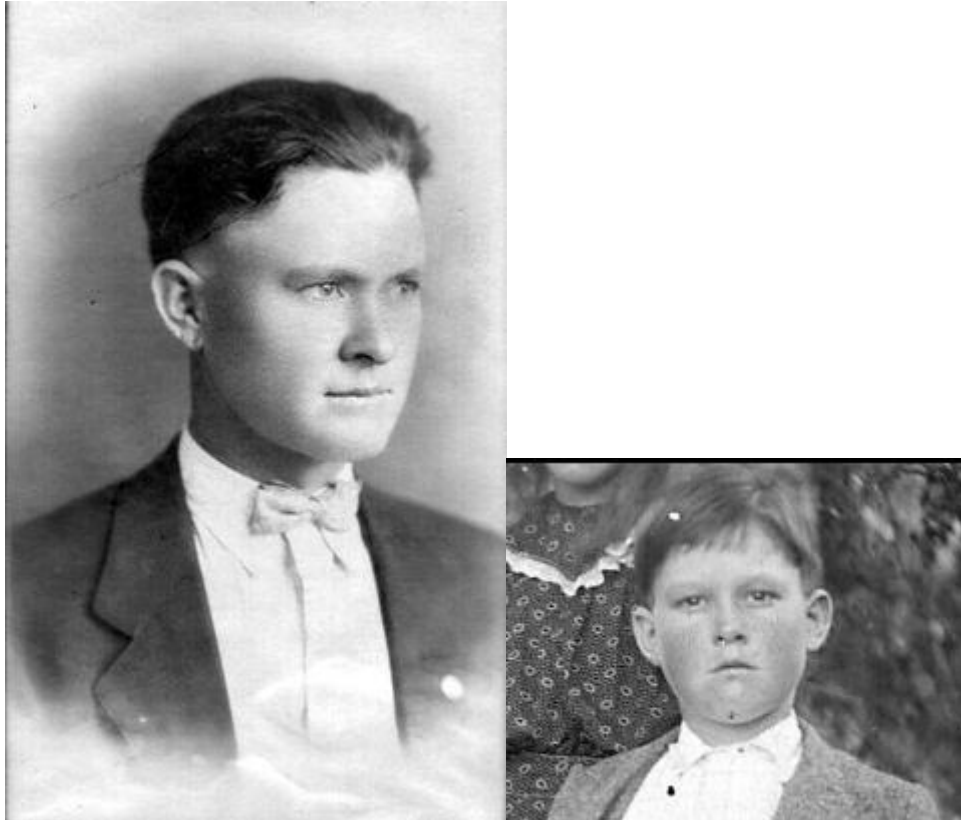

Herbert DeSoto Taylor – in 1908 at right – both from Find A Grave 59791995



Herbert DeSoto Taylor & wife Margaret Jane Winslett Taylor – from her Find A Grave 59791994



Herbert DeSoto Taylor - https://www.ancestry.com/mediaui-viewer/collection/1030/tree/59313750/person/120112277448/media/f1bbe2bb-4e65-43a0-8a7b-3ae346331b96?_phsrc=hFB61271&_phstart=successSource



The Taylor family siblings – from left to right: Herbert DeSoto (Hub) Taylor, Charles Darwin Taylor (holding hat), Lucille Custus Taylor (dark skirt), Pit Oliver (Pete) Taylor, Ora Belle Taylor (dark dress), Robert Zachary (Bob) Taylor (sunglasses), Una Fay Taylor, Joseph Isaac Taylor & Virginia Lee Taylor – in the 1940s in Glen Rose, Summervell TX, when Pete Taylor has returned from service in the US

Navy - https://www.ancestry.com/mediaui-viewer/collection/1030/tree/59313750/person/120112277448/media/58401b52-66ae-4238-8cab-30a99cb807fd?_phsrc=hFB61273&_phstart=successSource

H. D. (Hub) TAYLOR

H. D. (Hub) Taylor, of Lipan, Texas, passed away at his home Dec. 21, 1960 after an illness of 6 years. He was a World War I veteran. He was wounded in the battle of Chateau- Thierry, France, for which he received the Purple Heart, and was one of 26 Texas men to receive the Silver Star.

Mr. Taylor was a brother of Mrs. J. O. Paschal of Glen Rose.

Obituary of Herbert DeSoto Taylor – from the “Glen Rose (TX) Reporter” 30 Dec 1960 -

https://www.ancestry.com/mediaui-viewer/collection/1030/tree/59313750/person/120112277448/media/8fbbe9bb-19f4-4ef7-9b33-3e126da3b0db?_phsrc=hFB61274&_phstart=successSource

STATE OF TEXAS 111-00-1 111-00 CERTIFICATE OF DEATH 4341 26 STATE FILE NO. 73338

1. PLACE OF DEATH a. COUNTY Hood		2. USUAL RESIDENCE (Where deceased lived. If institution: residence before admission) a. STATE Texas b. COUNTY Hood	
b. CITY OR TOWN (If outside city limits, give precinct no.) Lipan		c. CITY OR TOWN (If outside city limits, give precinct no.) Lipan	
c. LENGTH OF STAY in 1 b. 2 Years		d. STREET ADDRESS (If rural, give location) General Delivery	
d. NAME OF (If not in hospital, give street address) HOSPITAL OR INSTITUTION Home in Lipan		e. IS RESIDENCE INSIDE CITY LIMITS? <input checked="" type="checkbox"/> YES <input type="checkbox"/> NO	
e. IS PLACE OF DEATH INSIDE CITY LIMITS? <input checked="" type="checkbox"/> YES <input type="checkbox"/> NO		f. IS RESIDENCE ON A FARM? <input type="checkbox"/> YES <input checked="" type="checkbox"/> NO	
3. NAME OF DECEASED (Type or print) Herbert D. Taylor		4. DATE OF DEATH Dec 21, 1960	
5. SEX Male	6. COLOR OR RACE White	7. Married <input checked="" type="checkbox"/> Never Married <input type="checkbox"/> Widowed <input type="checkbox"/> Divorced <input type="checkbox"/>	8. DATE OF BIRTH Sept 14, 1895
9. AGE (In years last birthday) 65		10. IF UNDER 1 YEAR Months 3 Days 7 Hours Minutes 	
10a. USUAL OCCUPATION (Give kind of work done during most of working life, even if retired) Farmer Retired		10b. KIND OF BUSINESS OR INDUSTRY Stock Farming	
11. BIRTHPLACE (State or foreign country) Okla		12. CITIZEN OF WHAT COUNTRY? U.S.A.	
13. FATHER'S NAME R.S. Taylor		14. MOTHER'S MAIDEN NAME Jessie Doyle	
15. WAS DECEASED EVER IN U.S. ARMED FORCES? (Yes, no, or unknown) (If yes, give year or dates of service) Yes World War I		16. SOCIAL SECURITY NO. 458-01-3000	
17. INFORMANT Margaret Taylor		18. CAUSE OF DEATH (Enter only one cause per line for (a), (b), and (c).) PART I. DEATH WAS CAUSED BY: IMMEDIATE CAUSE (a) Hypostatic Pneumonia DUE TO (b) Congestive Heart Failure DUE TO (c) 	
PART II. OTHER SIGNIFICANT CONDITIONS CONTRIBUTING TO DEATH BUT NOT RELATED TO THE TERMINAL DISEASE CONDITION GIVEN IN PART Ia) 		19. WAS AUTOPSY PERFORMED? <input type="checkbox"/> YES <input type="checkbox"/> NO	
20a. ACCIDENT <input type="checkbox"/> SUICIDE <input type="checkbox"/> HOMICIDE <input type="checkbox"/>		20b. DESCRIBE HOW INJURY OCCURRED. (Enter nature of injury in Part I or Part II of item 18.) 	
20c. TIME OF INJURY Hour a.m. p.m. 		20d. PLACE OF INJURY (e.g., in or about home, farm, factory, street, office building, etc.) 	
20e. CITY, TOWN, OR LOCATION 		20f. CITY, TOWN, OR LOCATION 	
21. I hereby certify that I attended the deceased from 12-17-60 to 12-21-60 and last saw the deceased alive on 12-21-60 . Death occurred at 12:30 P.M. on the date stated above, and to the best of my knowledge, from the causes stated.		22. ADDRESS 	
22a. SIGNATURE Roy E. Smith		22b. DATE SIGNED 12-28-60	
23a. BURIAL, CREMATION, REMOVAL (Specify) Burial		23b. DATE Dec 22, 1960	
23c. NAME OF CEMETERY OR CREMATORY Bosley Cemetery		24. FUNERAL DIRECTOR'S SIGNATURE Laurance C. Smith	
25a. REGISTRAR'S FILE NO. 53		25b. DATE REC'D BY LOCAL REGISTRAR 12-27-1960	
25c. REGISTRAR'S SIGNATURE E.B. Price		25d. REGISTRAR'S SIGNATURE 	

TX death record of Herbert DeSoto Taylor -

https://www.ancestry.com/imageviewer/collections/2272/images/40394_b062581-01860?pld=82440768

16-110-12 **Suspension 30 MAR 1961** WW I **Suspension 1 MAY 1961** KOREA **ORIGINAL**

1. NAME OF DECEASED - LAST-FIRST-MIDDLE (Print or Type) TAYLOR Herbert DeSoto		APPLICATION FOR HEADSTONE OR MARKER (See attached instructions. Complete and submit both copies)	
2. SERVICE NUMBER 251 609		3. PENSION OR VA CLAIM NUMBER XC-221 121	
4. ENLISTMENT DATE (Month, day, year) September 18, 1917		5. DISCHARGE DATE (Month, day, year) May 27, 1919 <i>HON</i>	
6. STATE Texas		7. MEDALS Purple Heart and Silver Star <i>Over</i>	
8. GRADE, BRANCH OF SERVICE, COMPANY, REGIMENT AND DIVISION Private, U. S. Army, Detached <i>Co L 9 INF 2 DIV</i>		13. NAME AND LOCATION OF CEMETERY (City and State) Bowley Cemetery, Santo, Palo Pinto Co., Tex.	
9. DATE OF BIRTH (Month, day, year) September 14, 1895		10. DATE OF DEATH (Month, day, year) December 21, 1960	
11. RELIGIOUS EMBLEM (check one) <input checked="" type="checkbox"/> LATIN CROSS (Christian) <input type="checkbox"/> STAR OF DAVID (Hebrew) <input type="checkbox"/> NO EMBLEM		14. This application is submitted for a stone or marker for the unmarked grave of a deceased member or former member of the Armed Forces of the United States, soldier of the Union or Confederate Armies of the Civil War or for an unmarked memorial plot for a non-recoverable deceased member of the Armed Forces of the United States. I hereby agree to accept responsibility for properly placing the stone or marker at the grave or memorial plot at no expense to the Government.	
12. CHECK TYPE REQUIRED <input type="checkbox"/> UPRIGHT MARBLE HEADSTONE <input checked="" type="checkbox"/> FLAT MARBLE MARKER <input type="checkbox"/> FLAT GRANITE MARKER <input type="checkbox"/> FLAT BRONZE MARKER		NAME AND ADDRESS OF APPLICANT (Print or Type) Margaret Jane Taylor Route 2, Lipan, Texas	
DO NOT WRITE HERE FOR VERIFICATION JAN 13 1961 ORDERED APR 25 1961		RELATIONSHIP Widow	
B/L A 3462367		SIGNATURE OF APPLICANT <i>Margaret J Taylor</i>	
DASH-WALKER & SONS INC. DALLAS, TEXAS		DATE Dec. 27, 1960	
Pvt US Army / WW I		15. FREIGHT STATION Granbury, Texas	
		16. SHIP TO (Print or type name and address of person who will transport stone or marker to cemetery) Mrs. Margaret Jane Taylor Route No. 2, Lipan, Texas	
		The applicant for this stone or marker has made arrangements with me to transport same to the cemetery.	
		SIGNATURE <i>Margaret J Taylor</i>	
		D	

DA FORM 1815 1 MAY 59 PREVIOUS EDITIONS OF THIS FORM ARE OBSOLETE. IMPORTANT - Item 17 on reverse side must be completed.

https://www.ancestry.com/imageviewer/collections/2375/images/40050_1521003240_0473-02834?pld=1035267

TAYLOR HERBERT DE SOTA
Pvt Dem Det Cp Travis
Santo Tex
Sa 251 609
Enl 9/14/95
Enl 9/18/17
Dtd 12-21-60
Dtd 5/27/19
XC 221 121
K
A 1 259 645
T 543 853
R
CL 808 925
I
U. S. VETERANS BUREAU
MAIL AND RECORDS
Form 7002-Rev. Sept. 1958
INDEX CARD

<https://www.familysearch.org/ark:/61903/3:1:3Q9M-C3MH-VB13?cc=2968245&personUrl=%2Fark%3A%2F61903%2F1%3A1%3AWWWV-F-W2MM>

Taylor,		Herbert D.		251,609		* White * Colored	
(Surname)		(Christian name)		(Army serial number)			
Residence:		Santo		Calo Pinta		TEXAS	
(Street and house number)		(Town or city)		(County)		(State)	
* Enlisted * R. A. * N. C. * E. R. C. * Inducted at		Mineral Wells Texas		Sept 19/17			
Place of birth:		Cornish Okla		Age or date of birth:		22 1/12 Yrs	
Organizations served in, with dates of assignments and transfers:		Co B 12 Bn to -----; Hq Co 110 Inf to discharge					
Grades, with date of appointment:		Pvt					
Engagements:							
Wounded in action (degree and date)		Degree undetermined July 18, 1918					
Served overseas from		Jan 24/18		to		May 12/19	
* Honorably discharged on demobilization:				from		May 27/19	
In view of occupation he was, on date of discharge, reported				per cent disabled.		10	
Remarks:							

Form No. 734-0, A. G. O. * Strike out words not applicable. * Dates of departure from and arrival in the U. S.

Wounded 16 Jul 1918 - TX, WWI record - <https://www.familysearch.org/ark:/61903/3:1:3QS7-89MN-Z3WN-Q?i=1748&cc=2202707&personaUrl=%2Fark%3A%2F61903%2F1%3A1%3AQV18-JDNV>

Funeral services were held at the Baptist Church for Herbert Taylor Thursday. We extend our sympathy to the family.

In Lipan TX news: "Hood County News" (Granbury TX) Thursday 29 Dec 1960 p 8

Life:



Walker Howard Kenyon

The names of 47 sick and injured American troops confined in three hospitals at a port on the Irish north coast follows:

Basel G. Bailey	Bruno E. Bluhm
William C. Brady	Samuel Comb
Chas. Lemuel Davis	Earl Wilder Drake
John Fuller	Myron Nelson Hayes
Elmer T. Holden	Lloyd Y. Kolb
Arthur William Liga	Joseph Emmett Mc-
Robert J. Moody	Donald
Albert I. Nuamin	John Benebeados
Henry Stanley	Armando Bustichi
Burkeson	Leslie Dale
Carl L. Disouke	Samuel H. Eddins
Harrison Bates	Silva Hensley
Hallie M. Hoselton	Lee V. Lashua
John F. McDonnell	Wm. Francis Mathias
Sidney Robert Hall	Clarence T. Neashim
Rex C. Orser	Lawrence Nathan-
Herbert D. Taylor	iel Riley
John Kumorowsky	Edward James Pe-
Roman Sandaval	terman
Guss Johnson	Oliver Cole
Charles Hornecker	Clarence Johnson
William Douglas	George A. Sturlen
Pine	Roy Houston Red-
Witham R. Curtis	ding
John R. Phegley	George Richard
James C. McAdam	Baker
Roland Edward	Charles Smith
Duncan	
Andrew C. Anderson	Warren K. McCarty
Nelson	Charles W. McIntosh
Christopher Henry	Lester McKenna
Humphry	

◆ ◆ ◆

Tuscania survivors hospitalized in Ireland – "Houston (TX) Post" Sunday 10 Feb 1918 p 1

12 Texans Aboard Tuscania Recover In Irish Hospitals

By International News Service.

WASHINGTON, Feb. 25.—Sixty-three survivors, including twelve Texans and five Oklahomans of the transport Tuscania, sunk by a German submarine Feb. 5, still are in Irish hospitals, according to a cable report announced by the war department. None is in serious condition and it is expected that they will be discharged from the hospitals within a short time.

Forty of the wounded and sick men are at Londonderry, nineteen at Larne, three at Belfast and one at Dublin. Texans and Oklahomans at Londonderry follow:

Elmer Holden, Fort Worth.
Oscar McCollom, Lone Wolf, Okla.
George R. Baker, Carter Valley, Tex.
Pedro Belton, San Antonio.
Olan Binkley, Ralston, Okla.
Henry S. Burleson, R. F. D. No. 2, Minco, Okla.
Lewis P. Carlisle, Lometa, Texas.
Sam H. Eddins, Ladonia, Texas.
Mark T. Gibson, Batson, Texas.
James T. Gore, Fred, Texas.
Silva Hensley, Boswell, Okla.
Joseph G. McAdams, R. F. D. No. 1, Atlanta, Texas.
John F. O'Donnell, Hinton, Okla.
Herbert D. Taylor, Santo, Texas.
Roman Sandoval, Floresville, Texas.
At Larne:
Charles R. Pelley, Farrisville, Texas.
Walter Villines, Stephenville, Texas.

"Fort Worth (TX) Star-Telegram" Monday 25 Feb 1918 p 6

11 TEXANS, ONE NEW MEXICAN ON A CASUALTY LIST OF 343

12 Southwestern Men Named in Honor Roll For Tuesday; None Killed in Action From Texas or New Mexico; One From Latter State Is Pvt. Pedro C. Galle-
gos, Albert, Missing in Action; 3 Texans Missing.

WOUNDED—DEGREE UNDETERMINED.
Corporal.
Roy Morton, Lamesa, Tex.
Privates.
Henry R. Baute, Covington, Ky.
Henry C. Beyers, Bellingham, Wash.
Henry C. Denison, Idabel, Okla.
Isidore L. Gold, New York.
Stanley J. Kulpa, Milwaukee, Wis.
Nicholas Orlow, Wolensky, Russia.
Samuel Randall, Van Buren, Ark.
Howard C. Stephens, Dorrance, Pa.
Herbert D. Taylor, Santa, Tex.
Albert White, Brooklyn, N. Y.
WOUNDED SLIGHTLY.
Corporal.
Vladimir Busch, Chicago, Ill.
Privates.
William S. Carrothers, Ru'eville, Miss.
Boris Entin, Elizabeth, N. J.
MISSING IN ACTION.
Lieutenant.
Marland C. Hobbs, Boston, Mass.
Sergeants.
Arthur G. Bradley, Bristol, Conn.
George E. Alken, Muskegon, Mich.
Corporals.
Fred W. A. Harmeyer, Holland, Ind.
Clarence T. Jackman, Columbia, Ky.
Melvin C. Olson, Abercrombie, N. D.
Hudson T. Scarboro, Graymont, Ga.
Cook.
Fred O'Neal, North Yakima, Wash.
Privates.
Frederick B. Anderson, Big Falls, Minn.
Edgar M. Boyd, Rolla, N. D.
James Ceppola, Norwalk, Conn.
Joseph I. Donohue, Litchfield, Conn.
Henry S. Klefer, Philadelphia, Pa.
Frank W. Marose, Waukegan, Wis.
William H. Matthews, Kipling, N. C.
Manard C. Neal, Lindale, Ga.
Thomas J. O'Keefe, Chicago, Ill.
Thomas J. Omarra, Romulus, N. Y.
William O. Osborne, Wildrose, N. D.
James Parez, Chiasso, Switzerland.
Roy H. Perry, West Hampton, England.
A. E. Bangerter, Salt Lake City, Utah.
William R. Bolton, New Britain, Conn.
William P. Clark, New Haven, Conn.
George Ford, Louisville, Ky.
Joseph Gallegly, New York.
Harry Hanson, Disco, Wis.
Thomas G. Harvill, Fairplay, Cal.
Erwin Hatfield, Greensburg, Ind.
Fred E. Hayes, Grandview, Wash.
Henry J. Hendricks, Spokane, Wash.
Elmer E. Hobart, Medford, Mass.
Peter P. Kerney, Minneapolis, Minn.
Charles McMahon, Glassboro, N. J.
Roy Martin, Cynthia, Ky.
Jack R. Mullen, Hamilton, Va.
Ray T. O'Connell, Kilbourn, Wis.
Robert H. Person, Alberta, La.
Millard Riley, Ridgway, Ill.
Walter M. Sims, Thompsonville, Ill.
Soren T. Sorenson, Rishjoberg, Denmark.
Ollie E. Vancil, Macomb, Ill.
Paul A. Walker, Tahoka, Tex.

[list continues]

"El Paso (TX) Herald" Tuesday 17 Sep 1918 p 3

Mr. and Mrs. Hub Taylor
and family moved to Fort
Worth Saturday.

Lipan TX news: "Hood County (TX) Tablet" (Granbury TX) Thursday 9 Mar 1944 p 5

Mr. and Mrs. Hub Taylor
who live on Highway 80 near
Santo have purchased a home
from J. J. Wilson in town and
will be moving in to it soon.

"Hood County News-Tablet" (Granbury TX) Thursday 6 Mar 1958 p 3

-LIPAN-	
Visitors in the home of Mr. and Mrs. Hub Taylor Sunday were Mr. and Mrs. J. L. Taylor and Carrie Ann, Mr. and Mrs. H. B. Leatherwood and Sherrie of Fort Worth.	Mr. and Mrs. Joe Taylor, Dixie and Carol, Mr. and Mrs. Jess Winslett, Mrs. Joan Winslett and children. Mrs. Jim Paschal, Mrs. Clay Bishop, Miss Lucille Taylor of Mineral Wells, Mr. and Mrs. Darwin Taylor of Mineral Wells, Mrs. Beth Davis and children of Granbury.

"Hood County News-Tablet" (Granbury TX) Thursday 24 Apr 1958 p 4

Mr. and Mrs. B. H. Leather-
wild and family of Ft. Worth
spent the holidays with her par-
ents, Mr. and Mrs. Hub Tay-
lor.

The LEATHERWOOD family visit Norma Jean Taylor's parents – "Hood County News-Tablet" (Granbury TX) Thursday 1 Jan 1959 p 4

Mr. and Mrs. Montez Taylor of Dallas visited his parents, Mr. and Mrs. Hub Taylor over the weekend. The Jimmy Taylors of Ft. Worth are visiting them this week.

Lipan TX news: "Hood County News" (Granbury TX) Thursday 17 Mar 1960 p 7

Hub Taylor spent the weekend in Stephenville under medical treatment.

"Hood County News" (Granbury TX) Thursday 23 Jun 1960 p 2

Mr. and Mrs. Jimmie Taylor and family of Ft. Worth, Mr. and Mrs. Montez Taylor and family of Mineral Wells spent the weekend with Mr. and Mrs. Hub Taylor.

"Hood County News" (Granbury TX) Thursday 6 Apr 1960 p 5

Wife:

STATE OF TEXAS		111-00-2 111-00		CERTIFICATE OF DEATH		0399 12		STATE FILE NO.		44925	
1. PLACE OF DEATH a. COUNTY Hood				2. USUAL RESIDENCE (Where deceased lived. If institution: residence before admission) a. STATE Texas b. COUNTY Hood							
b. CITY OR TOWN (If outside city limits, give precinct no.) Granbury				c. LENGTH OF STAY 2 Yrs.				c. CITY OR TOWN (If outside city limits, give precinct no.) Lipan			
d. NAME OF (If not in hospital, give street address) HOSPITAL OR INSTITUTION Hood General Hospital				d. STREET ADDRESS (If rural, give location) Gen. Del. (Lipan)							
e. IS PLACE OF DEATH INSIDE CITY LIMITS? <input checked="" type="checkbox"/> YES <input type="checkbox"/> NO				e. IS RESIDENCE INSIDE CITY LIMITS? <input checked="" type="checkbox"/> YES <input type="checkbox"/> NO				f. IS RESIDENCE ON A FARM? <input type="checkbox"/> YES <input checked="" type="checkbox"/> NO			
3. NAME OF DECEASED (Type or print) a. First MARGARET b. Middle JANE c. Last TAYLOR				4. DATE OF DEATH May 30, 1975							
5. SEX Female		6. COLOR OR RACE White		7. Married <input type="checkbox"/> Never Married <input type="checkbox"/> Widowed <input checked="" type="checkbox"/> Divorced <input type="checkbox"/>		8. DATE OF BIRTH Aug. 18, 1900		9. AGE (In years last birthday) 74		10. IF UNDER 1 YEAR: Months <input type="checkbox"/> Days <input type="checkbox"/> Hours <input type="checkbox"/> Minutes <input type="checkbox"/>	
10a. USUAL OCCUPATION (Give kind of work done during part of working life, even if retired) Housewife				10b. KIND OF BUSINESS OR INDUSTRY Home				11. BIRTHPLACE (State or foreign country) Hood County, Texas		12. CITIZEN OF WHAT COUNTRY? U.S.A.	
13. FATHER'S NAME Joe Winslett				14. MOTHER'S MAIDEN NAME Ora Huffstutler							
15. WAS DECEASED EVER IN U.S. ARMED FORCES? (Yes, no, or unknown) (If yes, give war or dates of service) No				16. SOCIAL SECURITY NO. 458-01-3000				17. INFORMANT Monty Taylor			
18. CAUSE OF DEATH (List in order of sequence) (a) Arterio-sclerosis (b) Branchial pneumonia (c) Bacterial infection				19. INTERVAL BETWEEN ONSET AND DEATH 5 days 8 days							
PART II. OTHER SIGNIFICANT CONDITIONS CONTRIBUTING TO DEATH BUT NOT RELATED TO THE TERMINAL DISEASE CONDITION GIVEN IN PART I (a)											
20a. ACCIDENT <input type="checkbox"/> SUICIDE <input type="checkbox"/> HOMICIDE <input type="checkbox"/>				20b. DESCRIBE HOW INJURY OCCURRED. (Enter nature of injury in Part I or Part II of Item 18.)							
20c. TIME OF INJURY Hour <input type="checkbox"/> Month <input type="checkbox"/> Day <input type="checkbox"/> Year <input type="checkbox"/>											
20d. INJURY OCCURRED WHERE AT WORK <input type="checkbox"/> NOT WHILE AT WORK <input type="checkbox"/>				20e. PLACE OF INJURY (e.g., in or about home, farm, factory, street, office building, etc.)				20f. CITY, TOWN, OR LOCATION COUNTY STATE			
21. I hereby certify that I attended the deceased from 5-21 to 5-30 and last saw the deceased alive on 5-30 . Death occurred at 4:00 A.M. on the date stated above, and to the best of my knowledge, from the causes stated.											
22a. SIGNATURE B. D. O.				22b. ADDRESS Granbury, Texas				22c. DATE SIGNED 5/31/75			
23a. BURIAL, CREMATION, REMOVAL (Specify) Burial				23b. DATE May 31, 1975				23c. NAME OF CEMETERY OR CREMATORY Bosley Cemetery			
23d. LOCATION (City, town, or county) (State) Palo Pinto County, Texas				24. FUNERAL HOME Smith Funeral Home				24. BY: Billy J. Kelly # 6198			
25a. REGISTRAR'S FILE NO. 190				25b. DATE REC'D BY LOCAL REGISTRAR June 9, 1975				25c. REGISTRAR'S SIGNATURE C. H. Hughes			

TX death record of Margaret Jane Winslett Taylor -

https://www.ancestry.com/imageviewer/collections/2272/images/33154_b062952-00744?iId=303180

News has reached here that Mrs. Hub Taylor was run over by a car and is in a hospital there, in a serious condition.

Lipan TX news: "Hood County Tablet" (Granbury TX) Thursday 22 Jun 1944 p 4

**Mrs. Hub Taylor is visiting
her children in Ft. Worth this
week.**

Lipan TX news: Herbert's widow visits her children in Fort Worth TX following his funeral – "Hood County News" (Granbury TX) Thursday 29 Dec 1960 p 8

Children:

Herbert M. Taylor

NORTH RICHLAND HILLS — Herbert Montez Taylor, 68, a Western Union technician, died Saturday, Feb. 22, 1997 at a North Richland Hills hospital.

Funeral: 10 a.m. Tuesday at Christ Gospel Church of Hurst, 785 Treadwell. Graveside service: 2 p.m. Tuesday in Bosley Cemetery in Santo. Visitation: 7 to 9 p.m. Monday at Mount Olivet Funeral Home.

Mr. Taylor was born May 15, 1928, in Brazos.

He lived in the Fort Worth area 36 years. He retired from Western Union in 1985 after 40 years of service. Mr. Taylor was a member of Santo Masonic Lodge and a veteran of the Korean Conflict.

Survivors: Son, Herbert L. Taylor of North Richland Hills; daughters, Norma Sue Blackburn of North Richland Hills, Linda Shipman of Colleyville; brother, Jim Taylor of Houston; eight grandchildren; and two great-grandchildren.

Mount Olivet Funeral Home
2301 N. Sylvania Ave., 831-0511

Obituary of **son Herbert Montez Taylor (1928-1997)** – "Fort Worth (TX) Star-Telegram" Monday 24 Feb 1997 p 17

THE STATE OF TEXAS }
COUNTY OF DENTON

No. 12300

To any Regularly Licensed or Ordained Minister of the Gospel, Jewish Rabbi, Judge of the District or County Court, or any Justice of the Peace, in the State of Texas—GREETING:

You Are Hereby Authorized to SOLEMNIZE THE RITES OF MATRIMONY Between

Mr. Herbert Montez Taylor *and Miss* Nancy Jo Monds

and make due return to the Clerk of the County Court of said County within sixty days thereafter, certifying your action under this license.

WITNESS my official signature and seal of office at office in Denton, Texas, the 13th. day of June 1953.

(SEAL)

A.J. Barnett
Clerk of County Court, Denton County.

By J. L. Wright, Deputy.

I, J.L. Roden, hereby certify that on the 15th day of June 1953 I united in Marriage Mr. Herbert Montez Taylor and Miss Nancy Jo Monds The Parties Above Named

WITNESS my hand this 16th. day of June 1953.

J.L. Roden, Pastor,
Highland Baptist Church,
Denton, Texas.

Returned and filed for record the 17 day of June 1953, and recorded the 20 day of June 1953

A.J. Barnett, County Clerk.

By Ellen Henrich, Deputy.

Denton Co. TX marriage record of Herbert Montez Taylor & Nancy Jo Monds on 15 Jun 1953 -
<https://www.ancestry.com/imageviewer/collections/9168/images/6e227997fe1d213bec1e86c811406bc9?pld=922868380>

Norma Jean Leatherwood

Norma Jean Leatherwood, 55, died May 31 in Fort Worth. A resident of Fort Worth for 30 years, she was born Nov. 28, 1929 in Santo.

Survivors include a daughter, Sherry Ragan of North Richland Hills; a son, Howard Leatherwood of Fort Worth; two grandchildren; and two brothers, Monty Leatherwood of North Richland Hills and Jim Leatherwood of Houston.

Graveside services were held Sunday at the Baptist Cemetery in Lipan. Rev. Herbert Price officiated. Martin's Funeral Home of Granbury directed the services.

Obituary of daughter **Norma Jean Taylor Leatherwood (1929-1985)** – published in “Hood County News” (Granbury TX) Thursday 6 Jun 1985 p 26 – from Find A Grave 44354668

TEXAS STATE BOARD OF HEALTH
BUREAU OF VITAL STATISTICS
STANDARD CERTIFICATE OF BIRTH

PLACE OF BIRTH
(1) County Palo Pinto
City Santo

DECEASED 101003,
DOD 3/31/85 FILE # 44195 Dis. No. _____ Register No. _____

(No. _____ St. _____ Ward _____)

(2) FULL NAME OF CHILD Norma Jean Taylor If child is not yet named, make supplemental report, as directed

(1) Sex of Child Female (4) Twin, triplet, or other _____ (5) Number in order of birth _____ (12) Legitimate _____ (13) Date of Birth November, 28, 1927
(To be answered in event of plural births) (Yes or no) (Month) (Day) (Year)

FATHER (6) FULL NAME H. D. Taylor (14) FULL MAIDEN NAME Margaret Winslett
(7) RESIDENCE Santo Texas (15) RESIDENCE Santo Tex.
(8) COLOR white AGE AT LAST BIRTHDAY 34 (16) COLOR white AGE AT LAST BIRTHDAY 29
(9) BIRTHPLACE Ola. (17) BIRTHPLACE Texas
(18) OCCUPATION Salesman clerk (18) OCCUPATION House wife

(11) Number of children born to this mother, including present birth 2 Number of children of this mother now living 2

CERTIFICATE OF ATTENDING PHYSICIAN OR MIDWIFE*

(19) I hereby certify that I attended the birth of this child, who was born alive at 8:07 M. on the date above stated.
stillborn

*When there was no attending physician or midwife, then the father, householder, etc., should make this return. A stillborn child is one that neither breathes nor shows other evidence of life after birth.

Given name added from a supplemental report _____ 192 _____

(Signature) J. F. Roberson MD. (Physician or Midwife)
Address Santo Texas
Filed Nov 10, 1927 Mrs. W. K. Chubb Registrar.

Form 52b-T130-821-100m

TX birth record of Norma Jean Taylor – their 2nd child – on 28 Nov 1927 Santo, Palo Pinto TX-
https://www.ancestry.com/imageviewer/collections/2275/images/33153_B061638-00008?pld=2126075

Norma Jean Leatherwood	
in the Texas, U.S., Divorce Index, 1968-2015	
Detail	Source
Name:	Norma Jean Leatherwood
Gender:	Female
Divorce Age:	39
Birth Date:	1929
Marriage Date:	27 Nov 1946
Divorce Date:	8 Oct 1968
Divorce Place:	Tarrant, Texas, USA
Spouse:	B H Leatherwood
Number of Children:	2
Case Number:	023174

TX divorce record - <https://www.ancestry.com/discoveryui-content/view/493186694:8794?ssrc=pt&tid=59313750&pid=120112282090>

Norma J. Leatherwood

Norma Jean Leatherwood, 55, of Fort Worth, died Friday in a Fort Worth hospital.

A graveside service will be at 3 p.m. Sunday at the Baptist Cemetery in Hood County.

Mrs. Leatherwood was a homemaker and had lived in Fort Worth for 30 years.

Survivors include a daughter, Sherry Rogan of North Richland Hills; a son, Howard Leatherwood of Fort Worth; two brothers, Monty Taylor of North Richland Hills and Jim Taylor of Houston; and two grandchildren.

Obituary of Norma Jean Taylor Leatherwood – “Fort Worth (TX) Star-Telegram” Sunday 2 Jun 1985 p

Police Nab Burglar Surprised at Home

A 54-year-old burglar, surprised by a woman and her 2-year-old son as he was ransacking their home Saturday, threatened to kill both with a butcher knife before the woman escaped.

Officers G. T. Pappas and A. D. Marshall arrested the man at 3032 Marquita about 6 p. m. where he had barricaded himself and threatened officers with a hunting knife.

Mrs. B. H. Leatherwood, 44, of 3029 Marquita told officers she surprised the man in her house about 5 p. m. when she returned from the store.

She said he had a long butcher knife and said he was going to kill her and her baby.

"He began ripping telephone cords from the wall," the woman told police. "I ran from the house leaving my baby behind to get help."

Mrs. Leatherwood ran to the

Randall Throneberry residence, 3037 Marquita.

The burglar followed Mrs. Leatherwood outside and tried to start her car. As he was in the auto, the mother ran back into the house, grabbed the tot and ran down the street.

Policeman Marshall said the man broke into the house at 3032 Marquita and barricaded the door with chairs and a divan.

"We cornered him in a bedroom and took the knife away from him," Marshall said.

"Fort Worth (TX) Star-Telegram" Sunday 17 May 1954 p 12

Suits Filed in District Court.

B. H. Leatherwood vs. Norma Jean Leatherwood, divorce.

B.H. Leatherwood petitions for divorce – "Fort Worth (TX) Star-Telegram" Thursday 22 Sep 1960 p 7



Tombstone of son D.W. Taylor (b. & d. 5 Dec 1930) – Find A Grave 59791993

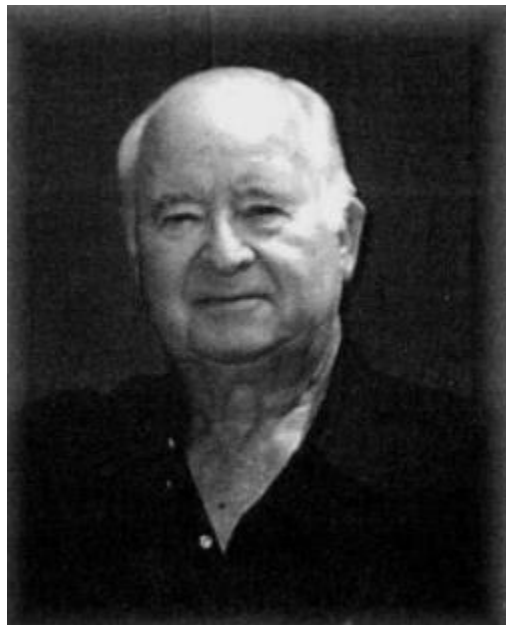

Son James Lincoln Taylor (1932-2003) – Find A Grave 187293993

Source: Houston Chronicle, 26 February 2003 - Houston, Texas

Memorial services for James Lincoln Taylor, 71, of Conroe, Texas will be held on Friday Feb. 28, 2003 at 5 p.m. in the Metcalf Funeral Chapel with the Rev. Ray Hayden officiating. Mr. Taylor was born Feb. 12, 1932 in Hood County, Texas and passed away Feb. 23, 2003 in Conroe, Texas. Mr. Taylor was a member of the Santo Masonic Lodge No. 836, employed by Western Union for 37 years, and attended Mt. Calvary Baptist Church. He loved to fish and hunt. "To know him was to love him." He is survived by his wife, Ann Taylor of Conroe; daughter, Dr. Carrie Taylor Hamilton and husband Bruce of San Antonio, Texas; son, Mark Taylor and wife Leslie of Spring, Texas; and grandchildren, Alexandra Hamilton, Paige Taylor, Sean Taylor.

Obituary of James Lincoln Taylor published in the "Houston (TX) Chronicle" 26 Feb 2003 - from Find A Grave 187293993

When more than one child is born, file a certificate for each child and fill items 4 and 5 carefully. For a stillbirth file both birth and death certificate.

**TEXAS STATE DEPARTMENT OF HEALTH
BUREAU OF VITAL STATISTICS
STANDARD CERTIFICATE OF BIRTH**

13905

(1) PLACE OF BIRTH
County of Hood District No. 2 Register No. 43
City Near Lipan Tex No. _____ St. _____

(2) FULL NAME OF CHILD James Lincoln Taylor If child is not yet named, make supplemental report, as directed.

(3) SEX OF CHILD Boy (4) TWIN, TRIPLET, OR OTHER _____ (5) NUMBER IN ORDER OF BIRTH _____ (6) LEGITIMATE (Yes or No) yes (7) DATE OF BIRTH 2 / 12 / 1932
(To be answered in event of plural births)

(8) FULL NAME FATHER Hubert D Taylor (14) FULL MAIDEN NAME MOTHER Margaret J Skellett
(9) RESIDENCE Post Office Address Lipan Tex (15) RESIDENCE Post Office Address Lipan Tex
(10) COLOR White (11) AGE AT LAST BIRTHDAY 36 YRS. (16) COLOR White (17) AGE AT LAST BIRTHDAY 31 YRS.
(12) BIRTHPLACE Salado Co Tex (18) BIRTHPLACE Hood Co Tex
(13) OCCUPATION Farmer (19) OCCUPATION Housewife
(20) NUMBER OF CHILDREN BORN TO THIS MOTHER, INCLUDING PRESENT BIRTH 4 (21) NUMBER OF CHILDREN OF THIS MOTHER NOW LIVING 3

(22) CERTIFICATE OF ATTENDING PHYSICIAN OR MIDWIFE
I hereby certify that I attended the birth of this child, who was born alive at 5 A M. on the date stated above.
(Signature) M. Gundy (Physician or Midwife)
Give name added from a supplemental Report _____, 19____ Address Lipan Tex.
REGISTRAR. (23) FILED Feb 22, 1932 N B Self Registrar.
(24) Were prophylactic precautions taken at time of birth to prevent ophthalmia neonatorum? Yes _____ No _____

TX birth record of James Lincoln Taylor – Margaret's 5th child, with 4 now living – on 12 Feb 1932 -
https://www.ancestry.com/imageviewer/collections/2275/images/33153_B061729-00010?pld=3741394



Tombstone of daughter Martha M. Taylor (b. & d. 1 Mar 1924) – Find A Grave 44345862

Father:

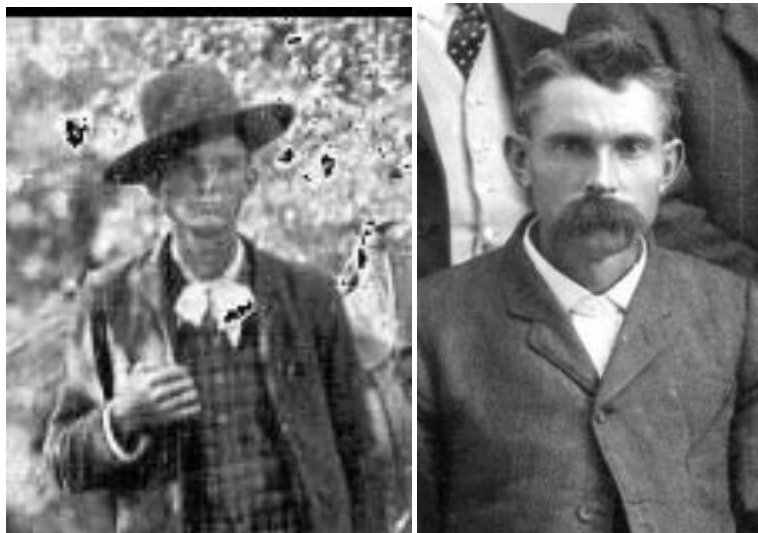

Father Richard Solomon Taylor – Find A Grave 59792006



Find A Grave 59792006

Illness Fatal to Palo Pinto Rancher

MINERAL WELLS, Sept. 11.—R. S. Taylor, 65, Palo Pinto County rancher, died here this morning after an illness of two years. Mr. Taylor, whose ranch was near Santo, was born in Rock Castle County, Kentucky. He came to Texas in 1882.

Surviving him are nine children: Joe Taylor, Lipan; Herbert Taylor, Lipan; Mrs. G. C. Bishop, Mineral Wells; Mrs. Guy Hayle, Eastland; Mrs. J. O. Paschal, Fort Worth; Mrs. Arrie Bradford, Grand Falls; C. D. Taylor, Mineral Wells; Bob Taylor, Houston, and Pete Taylor, Houston; four brothers, John Taylor, Sherman; Dr. O. S. Taylor, Apache, Okla.; I. M. Taylor, Santo; Ben Taylor, Wichita Falls, and two sisters, Mrs. Sallie Bradford, Ringling, Okla., and Mrs. Louvisa Biddo, Santo.

Obituary of father Richard Solomon Taylor – “Fort Worth (TX) Star-Telegram” Sunday 12 Sep 1937 p

Source: Eastland Telegram, 13 September 1937 - Eastland, Texas

Eastland Woman's Father Interred

Funeral services for R. S. Taylor, father of Mrs. Guy Hale of Eastland, were conducted Sunday afternoon at Bosley cemetery in Santo. Taylor, a resident of Mineral Wells, 11 years, died Saturday afternoon at the home of a daughter Mrs. G.C. Bishop. Taylor was a well-known rancher and farmer of Palo Pinto county. Taylor was born Feb. 19, 1872 in Rock Castle county, Kentucky, coming to Texas when 10. His wife, the former Miss Jessie Taylor, who married Mr. Taylor in Brazos in 1891, died several years ago. Survivors are: Children, Joe and Herbert Taylor of Lipan, Mrs. J.O. Paschal of Fort Worth, Mrs. Arrie Bradford of Grand Falls, and C.D. Taylor of Mineral Wells and Bob and Pete Taylor of Eastland. Two sisters and four brothers survive. They are John Taylor, Sherman, Dr. S. O. Taylor, Comanche, Okla., I. M. Taylor of Santo, Ben Taylor of Wichita, Mrs. Sallie Bradford of Ringling, Okla., and Mrs. Loevisa Beddo of Santo.

Obituary of father Richard Solomon Taylor from Find A Grave 59792006 – the obituary omits the name of daughter Ora Belle Taylor Hale

IF NON-RESIDENT, be careful to give the complete residence of the deceased, stating both city, county and state. The residence is the usual place of abode.

TEXAS DEPARTMENT OF HEALTH BUREAU OF VITAL STATISTICS STANDARD CERTIFICATE OF DEATH	
1. PLACE OF DEATH STATE OF TEXAS	
COUNTY OF <u>Palo Pinto</u>	
CITY OR PRECINCT NO. <u>Mineral Wells</u> No. <u>208</u> Street <u>S.W. 4th Ave</u>	
Length of residence in city where death occurred <u>3</u> yrs. <u>0</u> mos. <u>0</u> days. How long in U. S. if foreign born? <u>0</u> yrs. <u>0</u> mos. <u>0</u> days	
2. FULL NAME OF DECEASED <u>Richard Solomon Taylor</u>	
RESIDENCE OF THE DECEASED No. <u>208</u> Street <u>S.W. 4th Ave</u> City <u>Mineral Wells</u> State <u>TEXAS</u>	
PERSONAL AND STATISTICAL PARTICULARS	
3. SEX <u>Male</u>	4. COLOR OR RACE <u>White</u>
5. Single Married Widowed Divorced <u>Widowed</u>	
6a. If married, widowed, or divorced HUSBAND of (or) WIFE of	
6. DATE OF BIRTH (month, day, and year) <u>Feb. 19 1872</u>	
7. AGE <u>65</u> Years <u>6</u> Months <u>23</u> Days If LESS than 1 day, <u>hrs.</u> or <u>mins.</u>	
8. Trade, profession, or particular kind of work done, as spinner, sawyer, bookkeeper, etc. <u>Farmer</u>	
9. Industry or business in which work was done, as silk mill, saw mill, bank, etc.	
10. Date deceased last worked at this occupation (month and year) <u>1934</u>	11. Total time (years) spent in this occupation <u>40</u>
12. BIRTHPLACE (City or Town) (State or Country) <u>Kentucky</u>	
13. NAME <u>R.L. Taylor</u>	
14. BIRTHPLACE (City or Town) (State or Country) <u>Kentucky</u>	
15. MAIDEN NAME <u>Sarah West</u>	
16. BIRTHPLACE (City or Town) (State or Country) <u>Kentucky</u>	
17. INFORMANT <u>G.C. Bishop</u>	
(Address) <u>Mineral Wells Texas</u>	
18. BURIAL, REMOVAL Place <u>Bosley Cemetery</u> Date <u>Sept 12, 1937</u>	
19. UNDERTAKER <u>Bauer-Carlack Funeral Home</u>	
(Address) <u>Mineral Wells Texas</u>	
20. SIGNATURE AND FILE DATE OF LOCAL REGISTRAR <u>9/15 1937</u> <u>W. H. Hedrick</u> (Signature)	
MEDICAL PARTICULARS	
21. DATE OF DEATH (month, day, and year) <u>Sept. 11 1937</u>	
22. I HEREBY CERTIFY, That I attended deceased from <u>June 1 1937</u> to <u>Sept 11 1937</u>	
I last saw him alive on <u>9-11-1937</u> ; death is said to have occurred on the date stated above, at <u>11:30 A.M.</u>	
The principal cause of death and related causes of importance were as follows: <u>Pneumonia</u> Date of Onset <u>9-8 1937</u>	
Other contributory causes of importance: <u>Cerebral hemorrhage</u>	
Name of operation <u>None</u> Date of <u>Sept 11 1937</u>	
What test confirmed diagnosis? <u>Specimen taken in autopsy</u>	
23. If death was due to external causes (violence) fill in also the following:	
Accident, suicide, or homicide? <u>None</u>	
Date of injury <u>Sept 11 1937</u>	
Where did injury occur? (Specify city or town, county, and state) <u>Mineral Wells, Palo Pinto Co., Texas</u>	
Specify whether injury occurred in industry, in home, or in public place.	
Manner of injury <u>None</u>	
Nature of injury <u>None</u>	
24. Was disease or injury in any way related to occupation of deceased? <u>None</u>	
If so, specify <u>None</u>	
(Signed) <u>W. H. Hedrick</u> M.D. (Address) <u>Mineral Wells Texas</u>	

TX death record of Richard Solomon Taylor -
https://www.ancestry.com/imageviewer/collections/2272/images/40394_b062134-03125?pld=23911199

Mother:

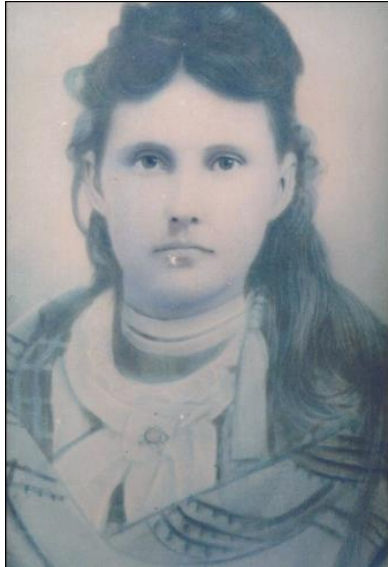

Mother Jessie Lee Doyle Taylor – Find A Grave 20287430



Jessie Lee Doyle Taylor, 1891 - <https://www.ancestry.com/mediaui-viewer/tree/59313750/person/30095161483/media/c4f33db8-6c61-43ca-b14a-980c4bd41398>

Siblings:



The Taylor sisters in Mineral Wells, Palo Pinto TX in the 1920s – from left to right: Una, Ora, Virginia, Lucille - https://www.ancestry.com/mediaui-viewer/collection/1030/tree/59313750/person/30046487489/media/de072c69-eed8-48a5-b81e-af3729bf5f4b?_phsrc=hFB61279&_phstart=successSource



Sisters Ora Belle Taylor (left) & Virginia Lee Taylor (right) –

https://www.ancestry.com/mediaui-viewer/collection/1030/tree/59313750/person/30046487489/media/c1bcb426-3de7-400f-9495-ce4c3cbd9a04?_phsrc=hFB61280&_phstart=successSource



Brother Joseph Isaac Taylor (1893-1971) – Find A Grave 64068172

STATE OF TEXAS **220-01-2 111-00** CERTIFICATE OF DEATH **4109 30** STATE FILE NO. **06009**

1. PLACE OF DEATH a. COUNTY Tarrant		2. USUAL RESIDENCE (Where deceased lived, if institution; residence before admission) a. STATE Texas b. COUNTY Hood	
b. CITY OR TOWN (If outside city limits, give precinct no.) Fort Worth		c. CITY OR TOWN (If outside city limits, give precinct no.) RURAL Precinct # 1	
c. LENGTH OF STAY in 1 b. 4 wks.		d. STREET ADDRESS (If none, give location) Rt. 2, Lipan	
d. NAME OF (if not in hospital, give street address) HOSPITAL OR INSTITUTION Medicenter of Fort Worth		e. IS RESIDENCE INSIDE CITY LIMITS? YES <input checked="" type="checkbox"/> NO <input type="checkbox"/>	
e. IS PLACE OF DEATH INSIDE CITY LIMITS? YES <input checked="" type="checkbox"/> NO <input type="checkbox"/>		f. IS RESIDENCE ON A FARM? YES <input type="checkbox"/> NO <input checked="" type="checkbox"/>	
3. NAME OF DECEASED (Type or print) (a) First JOSEPH (b) Middle ISAAC (c) Last TAYLOR		4. DATE OF DEATH January 6, 1971	
5. SEX Male 6. COLOR OR RACE White		7. MARRIAGE STATUS Married <input checked="" type="checkbox"/> Never Married <input type="checkbox"/> Widowed <input type="checkbox"/> Divorced <input type="checkbox"/>	
8. DATE OF BIRTH March 14, 1893		9. AGE (In years last birthday) 77	
10a. USUAL OCCUPATION (Give kind of work done during most of working life, even if retired) Laborer		10b. KIND OF BUSINESS OR INDUSTRY Labor	
11. BIRTHPLACE (State or foreign country) Cornich, Oklahoma		12. CITIZEN OF WHAT COUNTRY? U.S.A.	
13. FATHER'S NAME Richard S. Taylor		14. MOTHER'S MAIDEN NAME Jessie Lee Doyle	
15. WAS DECEASED EVER IN U.S. ARMED FORCES? (Yes, no, or unknown) Yes (If yes, give war or dates of service) WWI		16. SOCIAL SECURITY NO. 457-09-2236	
17. INFORMANT Mrs. Georgia Taylor (Wife)		INTERVAL BETWEEN COURT AND DEATH	
TEXAS DEPARTMENT OF HEALTH BUREAU OF VITAL STATISTICS REC'D FEB 1 1971 IMMEDIATE CAUSE (a) Acute anteroseptal myocardial infarction, Sept 11, 1970 DUE TO (b) secondary to arteriosclerotic heart disease and (c) advanced generalized atherosclerosis and aging.			
PART II. OTHER SIGNIFICANT CONDITIONS CONTRIBUTING TO DEATH BUT NOT RELATED TO THE TERMINAL DISEASE CONDITION GIVEN IN PART (a) senile dementia, old cerebral vascular accident and background mild diabetes mellitus.			
20a. TIME OF INJURY Hour _____ a.m. _____ p.m.			
20b. PLACE OF INJURY (e.g., in or about home, farm, factory, street, office building, etc.)			
20c. INJURY OCCURRED WHILE AT WORK <input type="checkbox"/> NOT WHILE AT WORK <input type="checkbox"/>			
21. I hereby certify that I attended the deceased from April 1965 to 1-6-71 and last saw the deceased alive on the date stated above and to the best of my knowledge, from the cause stated.			
22a. SIGNATURE <i>[Signature]</i>		22b. ADDRESS 901 W. Leuda St, Fort Worth, Texas 1-8-71	
23a. BURIAL, CREMATION, REMOVAL (Specify) Removal		23b. DATE January 7, 1971	
23c. NAME OF CEMETERY OR CREMATOR Evergreen Cemetery		24. FUNERAL DIRECTOR'S SIGNATURE <i>[Signature]</i>	
25a. REGISTRAR'S FILE NO. 102		25b. DATE REC'D BY LOCAL REGISTRAR JAN 21 1971	
25c. REGISTRAR'S SIGNATURE <i>[Signature]</i>			

TX death record of Joseph Isaac Taylor -

https://www.ancestry.com/imageviewer/collections/2272/images/33154_b062821-01826?pld=120558

Mrs. Georgia Taylor

Mrs. Joe Taylor, Georgia, died Monday at the age of 73. She had been a life-long resident of Lipan.

Mrs. Taylor was born in Hood County July 5, 1904. Her parents were Asbury and Francis Huffsteller Winslett. She was married to Joe Taylor in 1925. Mr. Taylor preceded her in death.

Mrs. Taylor was a member of the First Baptist Church of Lipan.

She is survived by four daughters, Mrs. J.J. Miller, Mrs. Frank Sheffield and Mrs. Art West all of

Fort Worth and Mrs. All Griffith of Boise, Idaho. Also surviving Mrs. Taylor is one son, Bud Taylor of Stephenville. There are 10 grandchildren and two great-grandchildren.

Also listed in the survivors are O.C. (Buck) Winslett of Lipan and sister Mrs. Mamie Tinen of Miami, Fla.

Services were held March 1 at the First Baptist Church of Lipan with Rev. Jack Moore officiating. She was buried at the Evergreen Cemetery of Lipan.

Obituary of Joseph's wife, Georgia Winslett Taylor – "Hood County News" (Granbury TX) Sunday 5 Mar 1978 p 9



Sister Virginia Lee Taylor Hale Bishop (1897-1988) – Find A Grave 59960370



Virginia Lee Taylor Hale Bishop at left with 2nd husband, Grover Cleveland Bishop - https://www.ancestry.com/mediaui-viewer/collection/1030/tree/59313750/person/30046487489/media/e54baae3-dd1e-4965-864d-48dd888f9c9c?_phsrc=hFB61278&_phstart=successSource – and at right with 1st husband, Thomas C. Hale - https://www.ancestry.com/mediaui-viewer/collection/1030/tree/59313750/person/30046487489/media/f1de7303-3a50-439d-a980-ef90e1da452f?_phsrc=hFB61281&_phstart=successSource



Sister Ora Belle Taylor Williams Hale (1901-1978) – Find A Grave 59960403

STATE OF TEXAS 05701-2 182-01 CERTIFICATE OF DEATH 4109 STATE FILE NO. 17238

1. PLACE OF DEATH a. COUNTY Dallas		2. USUAL RESIDENCE (Where deceased lived, if institution or residence before admission) a. STATE Texas b. COUNTY Palo Pinto	
b. CITY OR TOWN (If outside city limits, give precinct no.) Dallas		c. LENGTH OF STAY in 1 b. Mineral Wells	
d. NAME OF (If not in hospital, give street address) HOSPITAL OR INSTITUTION Doctors Hospital		e. STREET ADDRESS (If rural, give location) 515 N. W. 4th Street	
f. IS PLACE OF DEATH INSIDE CITY LIMITS? YES <input checked="" type="checkbox"/> NO <input type="checkbox"/>		g. IS RESIDENCE INSIDE CITY LIMITS? YES <input checked="" type="checkbox"/> NO <input type="checkbox"/> h. IS RESIDENCE ON A FARM? YES <input type="checkbox"/> NO <input checked="" type="checkbox"/>	
3. NAME OF DECEASED (Type or print) a. First ORA b. Middle BELLE c. Last HALE		4. DATE OF DEATH March 13, 1978	
5. SEX Female 6. COLOR OR RACE White		7. MARRIAGE STATUS Married <input type="checkbox"/> Never Married <input type="checkbox"/> Widowed <input checked="" type="checkbox"/> Divorced <input type="checkbox"/>	
8. USUAL OCCUPATION (Give kind of work done during most of working life, even if retired) Sales Manager		9. DATE OF BIRTH March 27, 1901	
10. KIND OF BUSINESS OR INDUSTRY Dress Shop		11. PLACE OF BIRTH Texas	
12. CITIZENSHIP U.S.A.		13. FATHER'S NAME Richard Solomon Taylor	
14. MOTHER'S MAIDEN NAME Jessica Doyle		15. SOCIAL SECURITY NO. 457-28-9958	
16. WAS DECEASED EVER IN U.S. ARMED FORCES? (Yes, no, or unknown) (If yes, give war or dates of service) No		17. INFORMANT Judy Layden, Daughter	
18. CAUSE OF DEATH (Enter only one cause per line for (a), (b), and (c)) PART I: DEATH WAS CAUSED BY: IMMEDIATE CAUSE (a) cardiac arrhythmia DUE TO (b) myocardial infarction Conditions, if any, which gave rise to above cause (c) minutes 2 days			
PART II: DEATH NOT RELATED TO THE TERMINAL DISEASE CONDITION GIVEN IN PART I: REC'D APR 13 1978 BUREAU OF VITAL STATISTICS			
19. TIME OF INJURY Hour 10:00 Minute 00 Day 13 Month 3 Year 78			
20. PLACE OF INJURY (e.g., in or about home, farm, factory, street, office building, etc.) 9229 Garland Rd., Dallas, Tx.			
21. CITY, TOWN, OR LOCATION Mineral Wells, Texas			
22. SIGNATURE E. V. Fryer			
23. NAME OF CEMETERY OR CREMATORY Bosley Cemetery			
24. FUNERAL DIRECTOR'S SIGNATURE Jerome J. Crane Funeral Ch			
25. REGISTRAR'S SIGNATURE Johnnie P. Willis			
26. DATE REC'D BY LOCAL REGISTRAR MAR 20 1978			

4109 17238

TX death record of Ora Belle Taylor Williams Hale -
https://www.ancestry.com/imageviewer/collections/2272/images/33154_b063025-02651?pld=61302583



Sister Una Fay Taylor Paschal (1903-1980) – Find A Grave 59791956

213-00-2 213-00

STATE OF TEXAS

CERTIFICATE OF DEATH

STATE FILE NO. 30030

1. NAME OF DECEASED (Type or print) Una T. Paschal	2. SEX Female	3. DATE OF DEATH January 18, 1980
4. RACE White	5a. WAS THE DECEDENT OF SPANISH ORIGIN? No	5b. IF YES, SPECIFY MEXICAN, CUBAN, PUERTO RICAN, ETC.
6. DATE OF BIRTH 6/24/1903	7. AGE (in years last birthday) 76	8. IF UNDER 1 YEAR Months Days Hours Minutes
9a. PLACE OF DEATH - COUNTY Somervell	9b. CITY OR TOWN (If outside city limits, give precinct no.) Glen Rose	9c. NAME OF (If not in hospital, give street address) HOSPITAL OR INSTITUTION Marks-English Hospital
10. BIRTHPLACE (State or foreign country) Texas	11. CITIZEN OF WHAT COUNTRY? USA	12. WAS DECEDENT EVER IN U.S. ARMED FORCES? No
13. SURVIVING SPOUSE (If wife, give maiden name) None	14. SOCIAL SECURITY NO. Unknown	15a. USUAL OCCUPATION (Give kind of work done during most of working life, even if retired) Housewife
15b. KIND OF BUSINESS OR INDUSTRY None	16a. RESIDENCE - STATE Texas	16b. COUNTY Somervell
16c. CITY OR TOWN (If outside city limits, show rural) Glen Rose	16d. STREET ADDRESS (If rural, give location) Box 601-Glen Rose	16e. INSIDE CITY LIMITS? YES
17. FATHER'S NAME Richard S. Taylor	18. MOTHER'S MAIDEN NAME Jessie Lee Doyle	19. SIGNATURE OF INFORMANT Marilyn Sherrod-Daughter
20. IMMEDIATE CAUSE (Enter only one cause per line for (a), (b), (c)) HEART DISEASE - CORONARY OBSTRUCTION DUE TO, OR AS A SEQUENCE OF: DIABETES - ARTERIOSCLEROSIS INTERVAL BETWEEN ONSET AND DEATH: 12 HOURS INTERVAL BETWEEN ONSET AND DEATH: 12 HOURS		
21. AUTOPSY? No		
22a. ACC. SUICIDE, HOMICIDE, OR PENDING INVEST. (Specify) No	22b. DATE OF INJURY (Mo., Day, Yr.)	22c. HOUR OF INJURY
22d. DESCRIBE HOW INJURY OCCURRED		
22e. INJURY AT WORK (Specify job or no.)	22f. PLACE OF INJURY - At home, farm, street, factory, office building, etc. (Specify)	22g. LOCATION STREET OR R.F.D. NO. CITY OR TOWN STATE
23a. To the best of my knowledge, death occurred at the time, date, and place and due to the cause(s) stated (Signature and Title) Philip J. Parker, M.D.		
23b. DATE SIGNED (Mo., Day, Yr.) 2/2/80		
23c. HOUR OF DEATH 10:40pm		
23d. NAME OF ATTENDING PHYSICIAN (Type or print) PARKER, P. J.		
23e. DATE January 22, 1980		
23f. LOCATION (City, town, or county) Palo Pinto County Texas		
23g. NAME OF CEMETERY OR CREMATORY Bosley Cemetery		
23h. SIGNATURE OF FUNERAL DIRECTOR OR PERSON ACTING AS SUCH Bosley Funeral Home 14897 Mill Lane		
23i. SIGNATURE OF LOCAL REGISTRAR [Signature]		
24a. DATE SIGNED (Mo., Day, Yr.) Feb 19 - 1980	24b. HOUR OF DEATH	24c. PRONOUNCED DEAD (Hour) ON AT
24d. PRONOUNCED DEAD (Mo., Day, Year)	24e. PRONOUNCED DEAD (Hour)	24f. PRONOUNCED DEAD (Mo., Day, Year)
24g. PRONOUNCED DEAD (Mo., Day, Year)	24h. PRONOUNCED DEAD (Hour)	24i. PRONOUNCED DEAD (Mo., Day, Year)
24j. PRONOUNCED DEAD (Mo., Day, Year)	24k. PRONOUNCED DEAD (Hour)	24l. PRONOUNCED DEAD (Mo., Day, Year)
24m. PRONOUNCED DEAD (Mo., Day, Year)	24n. PRONOUNCED DEAD (Hour)	24o. PRONOUNCED DEAD (Mo., Day, Year)
24p. PRONOUNCED DEAD (Mo., Day, Year)	24q. PRONOUNCED DEAD (Hour)	24r. PRONOUNCED DEAD (Mo., Day, Year)
24s. PRONOUNCED DEAD (Mo., Day, Year)	24t. PRONOUNCED DEAD (Hour)	24u. PRONOUNCED DEAD (Mo., Day, Year)
24v. PRONOUNCED DEAD (Mo., Day, Year)	24w. PRONOUNCED DEAD (Hour)	24x. PRONOUNCED DEAD (Mo., Day, Year)
24y. PRONOUNCED DEAD (Mo., Day, Year)	24z. PRONOUNCED DEAD (Hour)	24aa. PRONOUNCED DEAD (Mo., Day, Year)
24ab. PRONOUNCED DEAD (Mo., Day, Year)	24ac. PRONOUNCED DEAD (Hour)	24ad. PRONOUNCED DEAD (Mo., Day, Year)
24ae. PRONOUNCED DEAD (Mo., Day, Year)	24af. PRONOUNCED DEAD (Hour)	24ag. PRONOUNCED DEAD (Mo., Day, Year)
24ah. PRONOUNCED DEAD (Mo., Day, Year)	24ai. PRONOUNCED DEAD (Hour)	24aj. PRONOUNCED DEAD (Mo., Day, Year)
24ak. PRONOUNCED DEAD (Mo., Day, Year)	24al. PRONOUNCED DEAD (Hour)	24am. PRONOUNCED DEAD (Mo., Day, Year)
24an. PRONOUNCED DEAD (Mo., Day, Year)	24ao. PRONOUNCED DEAD (Hour)	24ap. PRONOUNCED DEAD (Mo., Day, Year)
24aq. PRONOUNCED DEAD (Mo., Day, Year)	24ar. PRONOUNCED DEAD (Hour)	24as. PRONOUNCED DEAD (Mo., Day, Year)
24at. PRONOUNCED DEAD (Mo., Day, Year)	24au. PRONOUNCED DEAD (Hour)	24av. PRONOUNCED DEAD (Mo., Day, Year)
24aw. PRONOUNCED DEAD (Mo., Day, Year)	24ax. PRONOUNCED DEAD (Hour)	24ay. PRONOUNCED DEAD (Mo., Day, Year)
24az. PRONOUNCED DEAD (Mo., Day, Year)	24ba. PRONOUNCED DEAD (Hour)	24bb. PRONOUNCED DEAD (Mo., Day, Year)
24bc. PRONOUNCED DEAD (Mo., Day, Year)	24bd. PRONOUNCED DEAD (Hour)	24be. PRONOUNCED DEAD (Mo., Day, Year)
24bf. PRONOUNCED DEAD (Mo., Day, Year)	24bg. PRONOUNCED DEAD (Hour)	24bh. PRONOUNCED DEAD (Mo., Day, Year)
24bi. PRONOUNCED DEAD (Mo., Day, Year)	24bj. PRONOUNCED DEAD (Hour)	24bk. PRONOUNCED DEAD (Mo., Day, Year)
24bl. PRONOUNCED DEAD (Mo., Day, Year)	24bm. PRONOUNCED DEAD (Hour)	24bn. PRONOUNCED DEAD (Mo., Day, Year)
24bo. PRONOUNCED DEAD (Mo., Day, Year)	24bp. PRONOUNCED DEAD (Hour)	24bq. PRONOUNCED DEAD (Mo., Day, Year)
24br. PRONOUNCED DEAD (Mo., Day, Year)	24bs. PRONOUNCED DEAD (Hour)	24bt. PRONOUNCED DEAD (Mo., Day, Year)
24bu. PRONOUNCED DEAD (Mo., Day, Year)	24bv. PRONOUNCED DEAD (Hour)	24bw. PRONOUNCED DEAD (Mo., Day, Year)
24bx. PRONOUNCED DEAD (Mo., Day, Year)	24by. PRONOUNCED DEAD (Hour)	24bz. PRONOUNCED DEAD (Mo., Day, Year)
24ca. PRONOUNCED DEAD (Mo., Day, Year)	24cb. PRONOUNCED DEAD (Hour)	24cc. PRONOUNCED DEAD (Mo., Day, Year)
24cd. PRONOUNCED DEAD (Mo., Day, Year)	24ce. PRONOUNCED DEAD (Hour)	24cd. PRONOUNCED DEAD (Mo., Day, Year)
24ce. PRONOUNCED DEAD (Mo., Day, Year)	24cf. PRONOUNCED DEAD (Hour)	24ce. PRONOUNCED DEAD (Mo., Day, Year)
24cf. PRONOUNCED DEAD (Mo., Day, Year)	24cg. PRONOUNCED DEAD (Hour)	24cf. PRONOUNCED DEAD (Mo., Day, Year)
24cg. PRONOUNCED DEAD (Mo., Day, Year)	24ch. PRONOUNCED DEAD (Hour)	24cg. PRONOUNCED DEAD (Mo., Day, Year)
24ch. PRONOUNCED DEAD (Mo., Day, Year)	24ci. PRONOUNCED DEAD (Hour)	24ch. PRONOUNCED DEAD (Mo., Day, Year)
24ci. PRONOUNCED DEAD (Mo., Day, Year)	24cj. PRONOUNCED DEAD (Hour)	24ci. PRONOUNCED DEAD (Mo., Day, Year)
24cj. PRONOUNCED DEAD (Mo., Day, Year)	24ck. PRONOUNCED DEAD (Hour)	24cj. PRONOUNCED DEAD (Mo., Day, Year)
24ck. PRONOUNCED DEAD (Mo., Day, Year)	24cl. PRONOUNCED DEAD (Hour)	24ck. PRONOUNCED DEAD (Mo., Day, Year)
24cl. PRONOUNCED DEAD (Mo., Day, Year)	24cm. PRONOUNCED DEAD (Hour)	24cl. PRONOUNCED DEAD (Mo., Day, Year)
24cm. PRONOUNCED DEAD (Mo., Day, Year)	24cn. PRONOUNCED DEAD (Hour)	24cm. PRONOUNCED DEAD (Mo., Day, Year)
24cn. PRONOUNCED DEAD (Mo., Day, Year)	24co. PRONOUNCED DEAD (Hour)	24cn. PRONOUNCED DEAD (Mo., Day, Year)
24co. PRONOUNCED DEAD (Mo., Day, Year)	24cp. PRONOUNCED DEAD (Hour)	24co. PRONOUNCED DEAD (Mo., Day, Year)
24cp. PRONOUNCED DEAD (Mo., Day, Year)	24cq. PRONOUNCED DEAD (Hour)	24cp. PRONOUNCED DEAD (Mo., Day, Year)
24cq. PRONOUNCED DEAD (Mo., Day, Year)	24cr. PRONOUNCED DEAD (Hour)	24cq. PRONOUNCED DEAD (Mo., Day, Year)
24cr. PRONOUNCED DEAD (Mo., Day, Year)	24cs. PRONOUNCED DEAD (Hour)	24cr. PRONOUNCED DEAD (Mo., Day, Year)
24cs. PRONOUNCED DEAD (Mo., Day, Year)	24ct. PRONOUNCED DEAD (Hour)	24cs. PRONOUNCED DEAD (Mo., Day, Year)
24ct. PRONOUNCED DEAD (Mo., Day, Year)	24cu. PRONOUNCED DEAD (Hour)	24ct. PRONOUNCED DEAD (Mo., Day, Year)
24cu. PRONOUNCED DEAD (Mo., Day, Year)	24cv. PRONOUNCED DEAD (Hour)	24cu. PRONOUNCED DEAD (Mo., Day, Year)
24cv. PRONOUNCED DEAD (Mo., Day, Year)	24cw. PRONOUNCED DEAD (Hour)	24cv. PRONOUNCED DEAD (Mo., Day, Year)
24cw. PRONOUNCED DEAD (Mo., Day, Year)	24cx. PRONOUNCED DEAD (Hour)	24cw. PRONOUNCED DEAD (Mo., Day, Year)
24cx. PRONOUNCED DEAD (Mo., Day, Year)	24cy. PRONOUNCED DEAD (Hour)	24cx. PRONOUNCED DEAD (Mo., Day, Year)
24cy. PRONOUNCED DEAD (Mo., Day, Year)	24cz. PRONOUNCED DEAD (Hour)	24cy. PRONOUNCED DEAD (Mo., Day, Year)
24cz. PRONOUNCED DEAD (Mo., Day, Year)	24da. PRONOUNCED DEAD (Hour)	24cz. PRONOUNCED DEAD (Mo., Day, Year)
24da. PRONOUNCED DEAD (Mo., Day, Year)	24db. PRONOUNCED DEAD (Hour)	24da. PRONOUNCED DEAD (Mo., Day, Year)
24db. PRONOUNCED DEAD (Mo., Day, Year)	24dc. PRONOUNCED DEAD (Hour)	24db. PRONOUNCED DEAD (Mo., Day, Year)
24dc. PRONOUNCED DEAD (Mo., Day, Year)	24dd. PRONOUNCED DEAD (Hour)	24dc. PRONOUNCED DEAD (Mo., Day, Year)
24dd. PRONOUNCED DEAD (Mo., Day, Year)	24de. PRONOUNCED DEAD (Hour)	24dd. PRONOUNCED DEAD (Mo., Day, Year)
24de. PRONOUNCED DEAD (Mo., Day, Year)	24de. PRONOUNCED DEAD (Hour)	24de. PRONOUNCED DEAD (Mo., Day, Year)

VS-112, REV. 1180

TX death record of Una Fay Taylor Paschal -
https://www.ancestry.com/imageviewer/collections/2272/images/33154_b063075-03732?pld=948657



Sister Lucille Custus Taylor (1905-1998) – right, in 1908 - Find A Grave 5056119



Brother Charles Darwin Taylor (1908-1975) – Find A Grave 59791992

STATE OF TEXAS 161 182-01-2 182-01 CERTIFICATE OF DEATH 4/09 30 62570 528

1. PLACE OF DEATH
a. COUNTY Palo Pinto
b. CITY OR TOWN (If outside city limits, give precinct no.) Mineral Wells
c. LENGTH OF STAY in 1 b. Life
d. NAME OF (If not in hospital, give street address) HOSPITAL OR INSTITUTION Palo Pinto
e. IS PLACE OF DEATH INSIDE CITY LIMITS? YES ☒ NO ☐

2. USUAL RESIDENCE (Where deceased lived. If institution, residence before admission)
a. STATE Texas b. COUNTY Palo Pinto
c. CITY OR TOWN (If outside city limits, give precinct no.) Mineral Wells
d. STREET ADDRESS (If rural, give location) 116 N.W. 7th. St.
e. IS RESIDENCE INSIDE CITY LIMITS? YES ☒ NO ☐ f. IS RESIDENCE ON A FARM? YES ☐ NO ☒

3. NAME OF DECEASED (Type or print)
(a) First Charles (b) Middle Darwin (c) Last Taylor
4. DATE OF DEATH August 10, 1975
5. SEX Male 6. COLOR OR RACE White 7. Married ☒ Never Married ☐ Widowed ☐ Divorced ☐
8. DATE OF BIRTH November 8, 1908 9. AGE (In years last birthday) 66
10. USUAL OCCUPATION (Give kind of work done during most of working life, even if retired) Maintenance 10b. KIND OF BUSINESS OR INDUSTRY Southern Air-Ways
11. BIRTHPLACE (State or foreign country) Texas 12. CITIZEN OF WHAT COUNTRY? USA
13. FATHER'S NAME Richard S. Taylor 14. MOTHER'S MAIDEN NAME Jessie Doyle
15. WAS DECEASED EVER IN U.S. ARMED FORCES? (Yes, no, or unknown) No 16. SOCIAL SECURITY NO. 150-14-3135
17. INFORMANT Mrs. Jouett Taylor--Wife

18. TEXAS DEPARTMENT OF HEALTH PART I. DEATH WAS CAUSED BY: IMMEDIATE CAUSE (a) ACUTE MYOCARDIAL INFARCTION -0-
RECD SEP 19 1975
BUREAU OF VITAL STATISTICS
DUE TO (b) PART II. OTHER SIGNIFICANT CONDITIONS CONTRIBUTING TO DEATH BUT NOT RELATED TO THE TERMINAL DISEASE CONDITION GIVEN IN PART I (a) DIABETES MELLITUS
19. WAS AUTOPSY PERFORMED? YES ☐ NO ☒

20a. ACCIDENT ☐ SUICIDE ☐ HOMICIDE ☐ 20b. DESCRIBE HOW INJURY OCCURRED (Enter nature of injury in Part I or Part II of Item 18.)
21. TIME OF INJURY Hour Month Day Year
22a. INJURY OCCURRED 22b. PLACE OF INJURY (e.g., near about home, farm, factory, street, office building, etc.)
23. CITY, TOWN, OR LOCATION COUNTY STATE
24. I hereby certify that I attended the deceased from JAN 3 59 to AUG 10 75 and last saw the deceased alive on the date stated above, and to the best of my knowledge, from the causes stated
25. SIGNATURE G. M. GAFFORD, M. D. 26. ADDRESS 414 S. E. First St. 27. DATE SIGNED 8/14/75
28. BURIAL CREMATION REMOVAL (a) Burial (b) GATE August 12, 1975
29. NAME OF CEMETERY OR CREMATORY Bosley Cemetery
30. LOCATION (City, town, or county) Palo Pinto County Texas
31. FUNERAL DIRECTOR'S SIGNATURE Baum Funeral Home #4897 M. O. Brown
32. REGISTRAR'S FILE NO. 290 33. DATE REC'D BY LOCAL REGISTRAR 8-15-75
34. REGISTRAR'S SIGNATURE Sant J. Sant Jr. L. L. L. L.

TX death record of Charles Darwin Taylor -

https://www.ancestry.com/imageviewer/collections/2272/images/33154_b062957-01507?pld=1371316



Brother Robert Zachary Taylor (1911-1974) – Find A Grave 59792001



Brother Pit Oliver Taylor (1913-2003) – Find A Grave 7228176

60M-11-17-42

MARGIN RESERVED FOR BINDING

V. S. 77

The minister or other person celebrating this marriage is required within five days to fill out and sign both copies of the Certificate of Date and Place of Marriage, and deliver them to the clerk who issued the license. The copy with the license and waiver on the back is for the clerk, the other for the Bureau of Vital Statistics.

CERTIFICATE OF MARRIAGE

CITY OF Richmond COMMONWEALTH OF VIRGINIA

11879
A-COPY

CLERK'S No.

CITY COUNTY OF City of Richmond
 FULL NAME OF GROOM Pete Taylor

PRESENT NAME OF BRIDE Natalie Lyssyj MAIDEN NAME

GROOM				BRIDE			
AGE	RACE	SINGLE, WIDOWED, OR DIVORCED	NO. TIMES PREV. MARRIED	AGE	RACE	SINGLE, WIDOWED, OR DIVORCED	NO. TIMES PREV. MARRIED
29	W	Single		25	W	Single	

OCCUPATION U S Navy INDUSTRY OR BUSINESS

BIRTHPLACE Palo Pinto Co, Tex.

FATHER'S FULL NAME Richard S Taylor

MOTHER'S MAIDEN NAME Jesse Doyle

RESIDENCE: CITY OR COUNTY MAILING ADDRESS Hamp Peary, Va 0990

Date of Proposed Marriage May 11, 1943

OCCUPATION INDUSTRY OR BUSINESS

BIRTHPLACE Houston, Tex

FATHER'S FULL NAME Nicholas Lyssyj

MOTHER'S MAIDEN NAME Mary Redka

RESIDENCE: CITY OR COUNTY MAILING ADDRESS Houston, Tex 43

Place of Proposed Marriage Richmond, Va

Given under my hand this 11th day of May, 1943

Blanche E. Harman acting Clerk of Hustings Court.

CERTIFICATE OF DATE AND PLACE OF MARRIAGE

I, Robert B. Echols, a clergyman of the Protestant Episcopal Church, or (Denomination.) City of Richmond

religious order of that name, do certify that on the 11th day of May, 1943 Co. Richmond Virginia, under authority of this license, I joined together in the Holy State of Matrimony the persons named and described therein. I qualified and gave bond according to law authorizing me to celebrate the rites of marriage in the county (or city) of Richmond Commonwealth of Virginia.

Given under my hand this 11th day of May, 1943

Address of celebrant 3416 E. Broad Richmond

Robert B. Echols (Person who performs ceremony sign here.)

Marriage on 11 May 1943 in Richmond Co. VA of Pete Taylor & Natalie Lyssyj -
https://www.ancestry.com/imageviewer/collections/9279/images/43067_182029006038_0781-00231?pld=116822750

Abbreviations:

b = born

d = died

F: = Find A Grave (www.findagrave.org)

NOK = next-of-kin

Name: Herbert DeSoto Taylor

Name variations: Veterans Administration Military Index spells middle name as DeSota –
 nickname: Hub

Military:

On Tuscania: Camp Travis Det. 2, Casuals - private

Serial number: 251,609

Entered service from: Santo, Palo Pinto TX

Sailed on "Tuscania" as: Herbert D. Taylor

Next-of-kin on "Tuscania": sister Virgie L. Taylor, Santo TX

Returned from war on: "Edgar F. Luckenbach" [sic/Luchenbach] Apr/May 1919

Sailed on return ship as: Herbert D. Taylor

Next-of-kin on return ship & rank: mother Mrs. Jessie L. Taylor, Santo TX (PFC, HQ Co, 110th Inf.)

World War I draft registration (1917): as Herbert (indexed as Hubart but can be read as Herbert) De Soto Taylor - b. 14 Sep 1895 Jefferson OK; res: Santo, Palo Pinto TX. Single. Farmer for self & father, farm near Santo TX. Card signed H.D. Taylor. Medium height & build.

World War II draft registration (1942): as Herbert DeSoto Taylor - b. 14 Sep 1895 Cornish, Indian Territory; res: Lipan, Hood TX. NOK Mrs. Margurite Taylor, same address. Employed by US Army QuarterMaster Utilities Department, Camp Wolters TX. Height: 5'8 ½" – 150 lbs.

Veterans Administration Military Index: as Herbert DeSota Taylor (indexed) – the final O in DeSoto is written over & could read DeSoto

Enlisted: 18 Sep 1917

Discharged: 27 May 1919

Address: Santo TX

Rank/unit: private, Dem Detachment, Camp Travis

Birth & death:

Born: 14 Sep 1895 Cornish, Jefferson Co., Indian Territory [i.e. OK] (listed as Jefferson OK on his WWII draft registration & as Jefferson OK on his WWI draft registration)

Died: 21 Dec 1960 Lipan, Hood TX

Find A Grave record: 59791995 – photo – presence on Tuscania indicated in flower

Burial location: Santo, Palo Pinto TX

Cemetery: Bosley

Tombstone: veteran tombstone application: veteran flat Texas Pvt, US Army, Detached, Co. L, 9th Inf., 2nd Div.

Father: Richard Solomon ("Dick") Taylor, 19 Feb 1872 Rockcastle Co. KY – 11 Sep 1937

Mineral Wells, Palo Pinto TX. Son of Francis Marion Taylor & Sarah Frances ("Sally") West.

He died at the home of his daughter, Virginia Taylor Bishop. Rancher & farmer in Palo Pinto Co. TX, who arrived in TX from KY at age 10.

Find A Grave: 59792006

Mother: Jessie Lee Doyle Taylor, 1 Dec 1876 Denton Co. TX – 18 Nov 1920 Palo Pinto Co.

TX. Daughter of Joseph Benjamin Doyle & Martha Jane Wingo (who had also been married to Elijah N. Townley).

Find A Grave: 29276430 & 59791999

Parents' marriage: 20 Sep 1891 Palo Pinto Co. TX

Spouse: Margaret Jane ("Margarete") Winslett Taylor, 18 Aug 1900 Hood Co. TX – 30 May 1975 Granbury, Hood TX.

Daughter of Joseph Coleman Winslett (1875-1938, F: 44361558) & Ora Elizabeth Huffstutler (1881-1964, F: 4431623). Joseph Winslett's brother Asberry Winslett married Ora Huffstutler's sister Francis Huffstutler, who were the parents of Georgia Winslett, Margaret's 1st cousin. Georgia married Herbert DeSoto Taylor's older brother, Joseph Isaac Taylor.

Buried in Bosley Cemetery, Santo, Palo Pinto TX.

Spouse Find A Grave: 59791994

Marriage:

Children:

- Herbert Montez (Monty) Taylor, 15 May 1928 Lipan, Hood TX – 22 Feb 1997 North Richland Hills, Tarrant TX. Veteran of the Korean War. Employee of Western Union for 40 years. Married in Denton, Denton TX on 15 Jun 1953 to Nancy Jo Monds (1936-1987, F: 59791996). They divorced 23 Oct 1969 in Tarrant Co. TX. Buried in Bosley Cemetery, Santo, Palo Pinto TX. F: 59791997
- Norma Jean Taylor Leatherwood, 28 Nov 1929 Santo, Palo Pinto TX – 31 May 1985 Tarrant Co. TX. Married William Howard (Bill) Leatherwood (8 Apr 1930 Poolville, Parker TX – 14 Apr 2001 White Settlement, Tarrant TX, SSN 457-46-2328) who used the name Bill H. or B.H. Leatherwood. They divorced 8 Oct 1968 Tarrant Co. TX. Survived by a daughter & son. Buried in Baptist Cemetery, Lipan, Hood TX. F: 44354668
- D.W. Taylor, b. & d. 5 Dec 1930 TX. Inscription on tombstone reads "son of Mr. - Mrs. H. Taylor." Buried in Bosley Cemetery, Santo, Palo Pinto TX. F: 59791993
- James Lincoln (Jimmie/Jimmy/Jim) Taylor, 12 Feb 1932 Hood Co. TX – 23 Feb 2003 Conroe, Montgomery TX. Husband of Ann. Cremated; no burial location indicated. F: 187293993
- Martha M. Taylor, b. & d. 1 Mar 1934 TX. Tombstone inscribed "daughter of Mr. & Mrs. H.D. Taylor). Buried in Bosley Cemetery, Santo, Palo Pinto TX. F: 44345862

Siblings: Herbert was the 2nd child.

- Joseph Isaac ("Joe") Taylor, 14 Mar 1893 Cornish, Jefferson OK – 6 Jan 1971 Fort Worth, Tarrant TX. Married 24 Sep 1920 in Parker Co. TX to Georgia ("Georgie") Winslett (1904-1978, F: 64068173), the daughter of Asberry Francis Winslett & Francis Huffstutler. Georgia's father Asberry was the brother of Joseph Coleman Winslett & her mother Francis Huffstutler was the sister of Ora Elizabeth Huffstutler, whose daughter – Margaret Winslett – married Joseph's brother, Herbert DeSoto Taylor. Therefore, Joseph & Herbert married "double" first cousins. Has a separate military headstone noting service from TX as a private, Co. H, 33rd Infantry, 82nd Division, WWI. Buried in Evergreen Cemetery, Lipan, Hood TX. F: 64068172
- Virginia Lee ("Virgie") Taylor Hale Bishop, 27 Dec 1897 Palo Pinto TX – 1 Jan 1988 Mineral Wells, Palo Pinto TX. – Married in Eastland Co. TX on 4 Sep 1920 to Thomas C. (T.C.) Hale (1891-1925, F: 47019437). He was a cotton buyer, survived by Virginia & son Thomas Right Hale (1923-1961). Cornelius Hale was the son of Madison Right Hale & America Jane Iles. His brother Raymond Guy Hale married Virginia Taylor's sister Ora Belle Taylor. – Married in Weatherford, Parker TX on 1 Dec 1926 to Grover Cleveland ("Bish") Bishop (1885-1961, F: 46314679). He was a railroad conductor. Virginia is buried in Bosley Cemetery, Santo, Palo Pinto TX. F: 59960370

- Ora Belle Taylor Williams Hale, 27 Mar 1901 Palo Pinto Co. TX – 13 Mar 1978 Dallas, Dallas TX. - Married to Cecil Bodie (C.B.) Williams (1889-1938, F: 55679480). – Married to Raymond Guy Hale (1897-1957, F: 47019350), the son of Madison Right Hale & America Jane Iles. Raymond used the name Guy Hale. Raymond's brother Thomas C. Hale married Ora Taylor's sister, Virginia Taylor. Ora is buried in Bosley Cemetery, Santo, Palo Pinto TX. F: 59960403
- Una Fay Taylor Paschal, 24 Jun 1903 Palo Pinto TX – 18 Jan 1980 Glen Rose, Somervell TX. Married in Parker Co. TX on 1 May 1920 to James Oscar Paschal (1900-1957, F: 59791955). Buried in Bosley Cemetery, Santo, Palo Pinto TX. F: 59791956
- Lucille Custus Taylor McMeans Bradford Nivin, but buried as Taylor, 8 Sep 1905 Palo Pinto Co. TX – 7 Oct 1998 Mineral Wells, Palo Pinto TX. – Married in 1924 to Joseph Wayne McMeans (1903-1983, F: 79890388). – Married in Shackelford Co. T on 11 Nov 1924 to Arrie (Ira) Bradford (1903-1987, F: 398766). – Married in Tarrant Co. TX on 21 Dec 1949 to Earnest Aubrey Nivin Sr. (1907-1993, F: 37300434). Buried in Bosley Cemetery, Santo, Pinto Palo TX. F: 5056119
- Charles Darwin Taylor, 8 Nov 1908 Palo Pinto Co. TX – 10 Aug 1975 Mineral Wells, Palo Pinto TX. Husband of Jouett Nance (1904-1985, F: 59791991) whom he married in 1934 in Mineral Wells, Palo Pinto TX. Buried in Bosley Cemetery, Santo, Palo Pinto TX. F: 59791992
- Robert Zachary ("Bob") Taylor, 26 Jun 1911 Palo Pinto Co. TX – 13 Jun 1974 Houston, Harris TX. Husband of Evelyn Florence Howard (1916-2012, F: 187297257). Buried in Bosley Cemetery, Santo, Palo Pinto TX. F: 59792001
- Pit Oliver ("Pete") Taylor, 30 Jun 1913 Santo, Palo Pinto TX – 23 Jan 2003 Houston, Harris TX. Married in Richmond VA on 11 May 1943, while he was in the US Navy, to Nataalka ("Natalie") Lyssyj (1917-1977, F: 80204325), a native of Houston TX. Buried in Forest Park Cemetery, Houston, Harris TX. F: 7228176

Notes:

Pre-war:

Wartime:

Recipient of Purple Heart for his actions during the Battle of Chateau Thierry & 1 of 26 men from TX who received the Silver Star.

Post-war:

in newspapers as Hub Taylor, he & wife moved to Fort Worth Mar 1944

Obituary:

Social Security number: 458-01-3000

Censuses:

1900 Justice Precinct 4, Palo Pinto Co. TX

Richard S. Taylor, 27 KY, Feb 1873, parents b. KY, married 7 years, farmer

Jessie, 23 TX, Mar 1894, parents b. TX, gave birth to 3 children, 3 are living

Joe, 6 T, Mar 1894

Herbert, 3 TX, Sep 1896

Virgie, 2 TX, Dec 1897

1910 Justice Precinct 4, Palo Pinto Co. TX

R.S. Taylor, 57 KY, parents b. KY, in 1st marriage, married 18 years, farmer, general farm

Jessie, 33 TX, father b. LA, mother's birthplace left blank, in 1st marriage, gave birth to 7 children, 7 are living

Jossie, 17 OK [i.e. son Joseph]

Herbert, 14 OK

Virgie, 12 TX

Ora, 9 TX,

Una, 6 TX

Lucile, 4 TX

Darwin, 1 TX

1920 Justice Precinct 4, Palo Pinto Co. TX

Richard S. Taylor, 47 KY, parents b. KY, farmer, stock farm

Jessie L., 42 TX, father b. LA, mother b. GA

Joseph I., 26 OK, farmer, home farm

Hubbert D., 24 OK, farmer, home farm

Vergie L., 22 TX

Ora B., 15 TX

Una F., 14 TX

Lucile C., 14 TX

Darwin, 11 TX

Robert L., 8 TX

Pete, 6 TX

[all the children are single]

1930 Justice Precinct 4, Palo Pinto Co. TX – conducted 8 Apr 1930

Herbert (indexed as Hubert but is written Herbert) Taylor, 34 OK, father b. KY, mother b. TX, age 32 at 1st marriage, salesman, retail grocery store, WWI veteran

Margerite, 29 TX, parents b. T age 27 at 1st marriage

Hubert M., 1 year 11 months T

Norma J., ~~4 months~~, 0 TX

1940 cannot locate

1950 Palo Pinto Co. TX – South Ave.

Herbert Taylor, 54 OK [~~Ind~~ crossed off – likely began to write Indian Territory], farmer
Margaret, 50 OK