

TUSCANIA

Terry, William Ambrose 1894 TX – 1984 LA

William Ambrose Terry

BOSSIER CITY

Funeral services for Mr. William Ambrose Terry, 89, of Bossier City, will be held at 10 A.M. Wednesday, Feb. 1 at Rose Neath's Marshall Street Chapel. The Rev. Wallace Terry, pastor of First Southern Methodist Church, where Mr. Terry was a member, will officiate. Burial will be in Centuries Memorial Park in Shreveport, LA.

Mr. Terry, a native of Gorman, Texas and a resident of Bossier City for 40 years, died January 30, 1984 at Pilgrim Manor No. in Bossier City after a lengthy illness. He was a retired Blacksmith and was formerly employed by the YMCA for many years.

Mr. Terry is survived by his wife, Mrs. Beulah Terry of Shreveport; one son, Mr. Douglas Terry of Bossier City; one daughter, Mrs. Glen Bjorklund of Minneapolis, Minn.; five grandchildren and eight great-grandchildren.

TERRY WILLIAM AMBROSE				c21-368-273	
Cpl 16 Co 2- Eng				K	
Pine St Minden La				A 1 944 565	
Su	250 419	Died		T	474 681
Born	3/30/94			R	
Est	8/5/17	Dis	6/11/19	Cl	1 540 316
				I	
U. S. VETERANS BUREAU MAIL AND RECORDS Form 7202—Rev. Sept., 1956				INDEX CARD 5-12909	

<https://www.familysearch.org/ark:/61903/3:1:3Q9M-C3MH-VSFH-3?cc=2968245&personUrl=%2Fark%3A%2F61903%2F1%3A1%3AW7N2-BX6Z>

Wife:

Mrs. Beulah "Aunt Boots" Terry

BOSSIER CITY, LA - Services for Mrs. Beulah "Aunt Boots" Terry, 94, were held at 2:30 p.m. Monday, October 14, 1991 at Rose-Neath Marshall Street Chapel. Officiating was Rev. Arthur Meacham. Burial was in Centuries Memorial Park.

Mrs. Terry died Friday, October 11, 1991 in Shreveport, La. after a brief illness. Mrs. Terry was a member of the First Southern-Methodist Church and she was a housewife. She was a native of Webster Parish, La. and had been a resident of Bossier City, La.

She was preceded in death by her husband, Mr. William A. Terry.

She is survived by one son and daughter-in-law, Douglas and Betsy Terry, Bossier City, La.; one daughter and son-in-law, Betty and Glen Bjorklund, Minneapolis, Minn.; one sister, Mrs. Estelle Flowers, Bossier City, La.; five grandchildren; 11 great grandchildren.

The family would like to express their appreciation to the Doctors and Staff of Physicians and Surgeons Hospital, and to our loved ones who stood by us so faithfully.

Obituary of wife Beulah Terry – “Sheveport (LA) Times” Wednesday 23 Oct 1991 – on Find A Grave
179436816

Children:

Bjorklund, Betty Jo



Age 90 of Fridley, formerly of New Brighton and Clearwater Lake in Brainerd entered heaven on September 23, 2016 with family

by her side. She is survived by sons, Terry (Karen), Scott (Maggie), and daughter Deb (Curt) Folkestad; grandchildren, Tara (Mark) Halvorson, Isaac (fiancé Claudia) Bjorklund, Belinda (Scott) Walsh, Shannon (Carl) Mills, Caleb (Mackenzie) Bjorklund, Brad (Lisa) Folkestad, Chris (Katie) Folkestad, Seth (Ashley) Bjorklund, Kevin (Tricia) Folkestad; great-grandchildren Tim, Nicole, Maya, Mara, Lilly, Summer, Noelle, Elias, Savannah, Brecken, Carly, Hannah, Olivia, Blayne, Ellie, Reese, Mackenna, Caden, Saige, Ellorie, Greyson, Baylor, Avery, Otto, Camille, and brother Doug (Betsy) Terry. Preceded in death by husband Glen and parents W.A. and Beulah Terry; also survived by

many cherished family and friends. Memorial service to be held Wednesday, September 28th, at 1 pm with visitation 1 hour prior at Salem Covenant Church, 2655 5th St. NW, New Brighton. Private family interment at Hillside Cemetery. Memorials preferred to Salem Covenant Church.

www.Washburn-McReavy.com
Hillside Chapel 612-781-1999

Obituary of daughter Betty Jo Terry Bjorklund (1926-2016) – “Minneapolis (MN) Star Tribune”
Tuesday 27 Sep 2016 p B4

Minnesota, Death Index, 1908-2017	
View record	
Name	Beulah Anderson
Maiden Name	Anderson
Gender	Female
Spouse	William Terry
Child	Betty Jo Bjorklund
Certificate Number	2016-Mn-031337

<https://www.ancestry.com/family-tree/person/tree/161585324/person/282287390290/facts>

Bjorklund, Glen E.



age 92, of
Fridley, formerly
of
Northeast
Minneapolis
and Clearwater
Lake in
Brainerd, entered
heaven
on 6.23.15,
with family

by his side. He is survived by his wife of 71 years, Betty; sons, Terry (Karen), Scott (Maggie), daughter, Deb (Curt) Folkestad; grandchildren: Isaac, Caleb (Mackenzie), Tara (Mark), Belinda (Scott), Shannon (Carl), Seth (Ashley), Brad (Lisa), Chris (Katie), Kevin (Tricia); great-grandchildren: Tim, Nicole, Mara, Lilly, Summer, Noelle, Savannah, Brecken, Carly, Olivia, Blayne, Ellie, Reese, Mackenna, Caden, Saige, Ellorie, Greyson, Baylor, Otto, Camille, and sister, Lorraine (Wally) Pratt. Preceded in death by parents, Arthur & Esther, brothers: Norman, Melvin, Orville, Allen; sisters: Evelyn, Marian; also survived by many cherished family and friends. A service will be June 30, 2pm with visitation one hour prior at Salem Covenant Church, 2655 - Fifth Street NW, New Brighton. Interment is at Hillside Cemetery. Memorials preferred to Salem Covenant Church.

www.Washburn-McReavy.com
Hillside Chapel 612-781-1999

Obituary of Betty Jo Terry's husband, Glen E. Bjorklund – "Minneapolis Star Tribune" Sunday 28 Jun 2015 p B10



William Douglas Terry

SHREVEPORT, LA – A Funeral Service for William Douglas Terry, 87, will be held at 10:00 a.m. Saturday, March 11, 2017 at Rose-Neath Funeral Home, 1815 Marshall Street, Shreveport, LA. Officiating will be Pastor Ken McLaren of Holly Springs Southern Methodist Church, Holly Springs, LA assisted by Pastor Paul Zimmerman of Houghton Southern Methodist Church, Houghton, LA. The family will receive friends from 9:00 a.m. Saturday until service time at the funeral home.

Doug was born February 2, 1930, in Ringgold, LA to Beulah Anderson and William Ambrose Terry, and passed away March 8, 2017 in Shreveport, LA. Doug grew up in Leesville, LA during the beginning of World War II, where he shined shoes and sold peanuts to the soldiers getting ready to go overseas. His family later lived in Arcadia, LA and Doug served as equipment manager for the Arcadia High School football team. When his parents had to move to Bossier City for a job opportunity, Doug lived in the school basement to finish out the year and receive his football letter. He graduated from Bossier High School in 1950. At the age of 26 Doug had a particular type of heart surgery that had never been performed in Shreveport before, and was very successful. Doug worked for different companies throughout his life as a

draftsman before retiring in 1993. Doug was active in the Southern Methodist Church as treasurer and board member. He was a loving husband, father, grandfather, and great-grandfather and friend to many all that loved Doug will truly miss him.

Preceding Doug in death were his parents, his sister and brother-in-law, Betty and Glen Bjorklund, and brother-in-law, Bob Flowers. Left to cherish his memory is his wife of 61 years, Betsy Terry; daughter, Veda Westby and husband, Gary; son, Hamp Terry and Debbie; grandchildren, Kenneth Howard and girlfriend, Rachel Kot, Kevin Howard and girlfriend, Kari Chambliss, Robin Owens and husband, Elijah Owens, Audrey Westby, and Britt Westby; great-grandchildren, Sadie Howard, and Olivia Owens; numerous nieces and nephews.

Honoring Doug as pallbearers will be Gary Westby, Kevin Howard, Steve Flowers, Kevin Flowers, Elijah Owens, and Britt Westby.

The family suggests memorials be made to American Heart Association, 1101 Northchase PKY., Suite 1, Marietta, GA 30067, Shriners Hospital for Children, 3100 Samford Ave, Shreveport, LA 71103, or Southern Methodist Church of Haughton, 4206 Highway 80, Haughton, LA 71037.

Rose-Neath Funeral Home
Marshall St. Chapel 318-222-0348

Obituary of son **William Douglas Terry (1930-2017)** - "Shreveport (LA) Times" Friday 10 Mar 2017 p A12

Father:

Last Services Today For H. C. Terry, 78

Funeral services for H. C. Terry, 78, a resident of Texas for almost 40 years, who died in a local hospital about 11 o'clock Wednesday morning, will be held at 2 o'clock Thursday afternoon from the chapel of the Hines mortuary with Rev. L. S. White, pastor of the First Church of Christ, officiating. Interment will be in Rosemont burial park.

Mr. Terry came to Wichita Falls from Cross Plains and had been living at the home of his daughter, Mrs. W. J. Willis, 1624 McGregor street. He came to Texas in 1892, moving to Wichita Falls with his wife last September.

Besides the widow, Mr. Terry is survived by three daughters, Mrs. J. D. Copeland of Clyde, Texas; Mrs. H. A. Young of Cross Plains, and Mrs. Willis of this city; and four sons, W. C. Terry of Murphysboro, Miss., W. W. Terry of Ringgold, La., and T. H. and H. C. Terry Jr., both of Artesia, N. M. All of the survivors arrived in Wichita Falls Wednesday evening to be present at the funeral service.

Obituary of father Hampton Covington Terry – "Wichita Falls (TX) Times Record News" Thursday 16 Jan 1930 p 10

Siblings:

Joseph I. Kessler # 2664

STATE OF TEXAS *084021 08402* CERTIFICATE OF DEATH *1963 17* STATE FILE NO. **43911**

1. PLACE OF DEATH
a. COUNTY **Galveston**
b. CITY OR TOWN (If outside city limits, give precinct no.) **Texas City**
c. LENGTH OF STAY **6 Years**
d. NAME OF (If not in hospital, give street address) **912 13th. Avenue N.**
e. IS PLACE OF DEATH INSIDE CITY LIMITS? **YES ☒**

2. USUAL RESIDENCE (When deceased lived. If institution, residence before admission)
a. STATE **Texas** b. COUNTY **Galveston**
c. CITY OR TOWN (If outside city limits, give precinct no.) **Texas City**
d. STREET ADDRESS (If rural, give location) **912 13th. Avenue N.**
e. IS RESIDENCE INSIDE CITY LIMITS? **YES ☒** f. IS RESIDENCE ON A FARM? **NO ☒**

3. NAME OF DECEASED (Type or print)
a. First **Joseph** b. Middle **Dan** c. Last **Copeland**
4. DATE OF DEATH **July 19, 1963**

5. SEX **Male** a. COLOR OR RACE **White** b. Marital Status **Married ☒** Never Married ☐ Widowed ☐ Divorced ☐
6. DATE OF BIRTH **May 17, 1885** 7. AGE (In years, last birthday) **78** 8. IF UNDER 1 YEAR: Months **7** Days **19** Hours **15** Minutes **00**

9. USUAL OCCUPATION (Give kind of work done during most of working life, even if retired) **Retired** 10. KIND OF BUSINESS OR INDUSTRY **Farming** 11. BIRTHPLACE (State or foreign country) **Rockdale, Texas** 12. CITIZEN OF WHAT COUNTRY? **U. S. A.**

13. FATHER'S NAME **Unknown Copeland** 14. MOTHER'S MAIDEN NAME **Unknown** 15. WAS DECEASED EVER IN U.S. ARMED FORCES? **NO** (If yes, give war or dates of service) 16. SOCIAL SECURITY NO. **/s/ Rev. W. S. Copeland (Son)** 17. INFORMANT

18. CAUSE OF DEATH (Enter only one cause per line for (a), (b), and (c).)
PART I. DEATH WAS CAUSED BY:
IMMEDIATE CAUSE (a) **Pulmonary edema**
DUE TO (b) **Carcinoma (metastatic to lung)**
DUE TO (c) **Carcinoma of face**
PART II. OTHER SIGNIFICANT CONDITIONS CONTRIBUTING TO DEATH BUT NOT RELATED TO THE TERMINAL DISEASE CONDITION GIVEN IN PART (a) **Atrial Fibrillation, Old Myocardial Infarction**

19. WAS AUTOPSY PERFORMED? **YES ☐** **NO ☒**

20a. ACCIDENT ☐ SUICIDE ☐ HOMICIDE ☐ 20b. DESCRIBE HOW INJURY OCCURRED (Enter nature of injury in Part I or Part II of item 18.)
20c. TIME OF INJURY: Hour **a.m.** Month **7** Day **19** Year **1963**
20d. INJURY OCCURRED: WHILE AT WORK ☐ NOT WHILE AT WORK ☒ 20e. PLACE OF INJURY (e.g., in or about home, farm, factory, street, office building, etc.)
20f. CITY, TOWN, OR LOCATION **Texas City, Texas**

21. I hereby certify that I attended the deceased from **not seen by me & wife** Death occurred at **2:10 a.m.** on the date stated above, and to the best of my knowledge, from the cause stated. (Degree or title) **M. D.** 22a. ADDRESS **618 5th. Street N. Texas City, Tex.** 22c. DATE SIGNED **7/19/63**

23a. BURIAL, CREMATION, REMOVAL (Specify) **Removal** 23b. DATE **July 20, 1963** 23c. NAME OF CEMETERY OR CREMATORY **Cross Plains Cemetery**
23d. LOCATION (City, town, or county) **Cross Plains, Callahan Co., Texas** 24. FUNERAL EXPENSES (Name of undertaker, funeral home, or person in charge) **W. H. Linton, 2201 Baker, Linton Fun'l Home**

25a. REGISTRAR'S FILE NO. **115-6** 25b. DATE RECD BY LOCAL REGISTRAR **AUG 12 1963** 25c. REGISTRAR'S SIGNATURE **James J. Linton** 25d. CITY SECRETARY **James J. Linton** TEXAS CITY, TEXAS

VS-112, REV. 1/58

TX death record of Joseph Dan Copeland, husband of Anna Copeland -
<https://www.ancestry.com/discoveryui-content/view/23267306:2272>

Mrs. Anna Copeland
COLEMAN, Jan. 28. (SC) —
 Funeral services for Mrs. Anna Copeland, 55, of Rt. 2, Talpa, were held Sunday afternoon from the Church of Christ at Cross Plains. Interment was at Cross Plains.
 Mrs. Copeland died in Coleman Jan. 24. She was a member of the Church of Christ.
 She is survived by her husband, J. D. Copeland, two sons, J. D., Jr., who lives in California, and Bill Copeland, Cross Plains, and three daughters, Mrs. Clarence Davis of Fort Worth, Mrs. Robert Shore of Odessa and Mrs. Melvin Reed, Nederland.
 J. E. Stevens Co. had charge of arrangements.

“San Angelo (TX) Standard Times” Thursday 29 Jan 1948 p 9

1. PLACE OF DEATH
STATE OF TEXAS
COUNTY OF Coleman
CITY OR TOWNSHIP Coleman Overall Memorial Hospital
2. FULL NAME OF DECEASED Mrs. Anna Copeland
3. SEX Female 4. COLOR OR RACE White
5. SINGLE, MARRIED, WIDOWED OR DIVORCED Married
6. DATE OF BIRTH April 20, 1892
7. AGE 55 YEARS 9 MONTHS 4 DAYS
8. TRADE, PROFESSION OR KIND OF WORK DONE Housewife
9. BIRTHPLACE (STATE OR COUNTRY) Texas
10. NAME Hamp Terry
11. BIRTHPLACE (STATE OR COUNTRY) Ark.
12. MAIDEN NAME Elizabeth Dollar
13. BIRTHPLACE (STATE OR COUNTRY) Ark.
14. SIGNATURE J. S. Copeland
ADDRESS Rt. 2, Jalpa, Texas
15. PLACE OF BURIAL OR REMOVAL Cross Plains, Texas
DATE January 25, 1948
16. SIGNATURE H. S. Harwell
ADDRESS Coleman, Texas
17. DATE OF DEATH January 24, 1948
18. I HEREBY CERTIFY THAT I ATTENDED THE DECEASED FROM 1-17 1948 TO 1-24 1948
I LAST SAW HIM ALIVE ON 1-24 1948
THE DEATH OCCURRED ON THE DATE STATED ABOVE AT 2:45 P.M.
THE PRIMARY CAUSE OF DEATH WAS:
Diphtheria 2 yr.
Nephritis 1 yr.
Myocarditis 1 yr.
Pneumonia 6 mos.
IF NOT DUE TO DISEASE, SPECIFY WHETHER ACCIDENT, SUICIDE, OR HOMICIDE
DATE OF OCCURRENCE
PLACE OF OCCURRENCE
MANNER OR MEANS
IF RELATED TO OCCU. PATIENT OF DECEASED, SPECIFY
SIGNATURE J. C. Young M.D.
ADDRESS Coleman, Texas
20. FILE NUMBER 10 FILE DATE Jan. 31, 1948 SIGNATURE OF LOCAL REGISTRAR Barclay H. Hester POSTOFFICE ADDRESS Coleman, Texas

NOTE THE INFORMATION CALLED FOR ON THE REVERSE SIDE

1956

TEXAS DEPARTMENT OF HEALTH
BUREAU OF VITAL STATISTICS
STANDARD CERTIFICATE OF DEATH

RECEIVED
FEB 9 1948
TEXAS
BUREAU OF VITAL STATISTICS

TX death record of **Anna Martha Terry Copeland (1887/1892 – 1948)** -

[https://www.ancestry.com/discoveryui-](https://www.ancestry.com/discoveryui-content/view/22795723:2272?tid=&pid=&queryId=a0904f7c4d183cc1128765ad5d730961&phsrc=hFB61597&phstart=successSource)

[content/view/22795723:2272?tid=&pid=&queryId=a0904f7c4d183cc1128765ad5d730961&phsrc=hFB61597&phstart=successSource](https://www.ancestry.com/discoveryui-content/view/22795723:2272?tid=&pid=&queryId=a0904f7c4d183cc1128765ad5d730961&phsrc=hFB61597&phstart=successSource)

MRS. W. J. WILLIS

Funeral rites for Mrs. W. J. Willis, 46, of the Iowa Park road community, were said Friday morning at 10 o'clock from the Hines chapel with Rev. Fred C. Eastham of the First Baptist church officiating. Interment was in Rosemont.

Obituary of sister Ida Elizabeth Terry Willis (1891-1973) – "Wichita Falls (TX) Times Record News" Saturday 17 Jul 1937 p 8

Rites for Mrs. Willis Set for 10 A. M. Friday

Final rites for Mrs. W. J. Willis, 46-year-old Wichita Falls resident who died at a hospital here Wednesday after a brief illness, will be held Friday morning at 10 o'clock from the Hines chapel.

Rev. Fred C. Eastham, pastor of the First Baptist church will officiate. Burial will be in Rosemont cemetery.

Pallbearers will be A. H. Murchison, H. L. Gilley, A. T. Morgan, C. W. Venhan, M. E. Mackechney and M. Holt. Honorary pallbearers will include Sam Creasey, Charles Mayes, C. E. Greenwood, V. S. Frazier, Bill Wiest, Fred Cook, Gene Cockrell, Roscoe Hipp, G. C. Hathaway, Ray Hagen, H. W. Jagers, H. J. Birchfield, Joe Williams, B. H. Hooper and W. L. Gamble.

Mrs. Willis was born in Arkansas in 1891. She resided in Wichita county on the Iowa Park road for the last 18 years where her husband farmed.

Survivors include the husband, a daughter, the mother, two sisters and three brothers.

AZ death record of Winfred Jefferson Willis, wife of sister Ida Elizabeth Terry Willis - <https://www.ancestry.com/discoveryui-content/view/256978:8704>

W. J. WILLIS

Funeral services for W. J. Willis, 52, former Wichita Falls express company employe, who died in Flagstaff, Ariz., Monday, will be held from Merkle Chapel Friday afternoon at 1:30 o'clock with Dr. Fred Eastham, pastor of the First Baptist Church, officiating. Burial will be in Riverside cemetery. Survivors include a daughter, five brothers and four sisters.

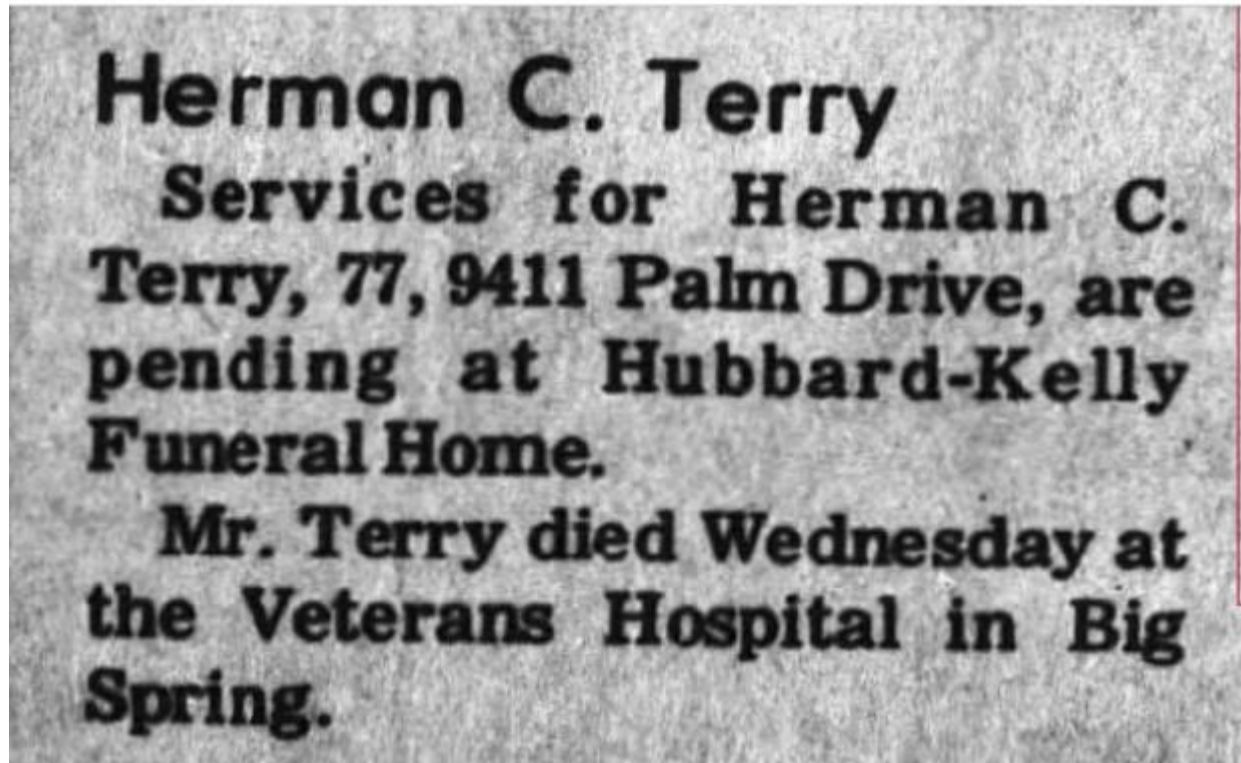

Obituary of brother Herman Cline Terry (1906-1983) – “Odessa (TX) American” Thursday 31 Mar 1983 p 14

Herman Terry
 Services for Herman Terry, 77, 9411 Palm Drive, were to be at 4 p.m. today at Cumberland Presbyterian Church, the Rev. Vernon Burrows officiating.
 Burial was to follow in Sunset Memorial Gardens.
 Mr. Terry died Wednesday at Veterans Hospital in Big Spring.
 He was born Dec. 23, 1906, in Gorman. He was married to Katy Swinney on Dec. 20, 1941, at Tucson, Ariz.
 Mr. Terry was a machinist, retiring in 1978 from Armor Cote. He was a member of the Presbyterian Church.
 Survivors other than his wife include three sons, Herman Wayne Terry of Houston, Bobby Cline Terry of Fort Worth and Glenn Terry of Odessa; one daughter, Peggy Stevenson of Odessa; one brother, Hamp Terry of Shreveport, La.; and seven grandchildren.
 Hubbard-Kelly Funeral Home is in charge of arrangements.

Obituary of Herman Cline Terry – “Odessa (TX) American” Friday 1 Apr 1983 p 18

Abbreviations:

b = born

d = died

F: = Find A Grave (www.findagrave.org)

NOK = next-of-kin

Name: William Ambrose Terry

Name variations: Ambrose William Terry

Military:

On Tuscania: 20th Eng. 16th/Co. D - corporal

Serial number: 250,419

Entered service from: Gorman, Eastland TX

Sailed on "Tuscania" as: William A. Terry

Next-of-kin on "Tuscania": father H.C. Terry, Gorman TX

Returned from war on: "Santa Paula" May 1919

Sailed on return ship as: William A. Terry

Next-of-kin on return ship & rank: father Hamp C. Terry, Gorman TX (cpl, 16th Co., 20th Engrs, Forestry)

World War I draft registration (1917): as Ambrose William Terry - b. 30 Mar 1894 Gorman TX; res: Gorman, Eastland TX. Single. "blacksmith – not employed now." Medium height & build.

World War II draft registration (1942): as William A. Terry - b. 30 Mar 1895 Gorman TX; res: 608 Port Arthur Ave., Leesville, Vernon Parish LA. NOK Mrs. W.A. Terry, same address. Employed by US Civil Service, Camps Polk LA. Height: 5'8" – 160 lbs.

Found at: https://www.ancestry.com/discoveryui-content/view/11275773:1002?tid=&pid=&queryId=8696055026d504ae2e2d6724058ab582&_phsrc=hFB61628&_phstart=successSource**Veterans Administration Military Index:**

Enlisted: 5 Aug 1917

Discharged: 11 Jun 1919

Address: Pine St., Minden LA

Rank/unit: corporal, 16th Co., 20th Engineers**Birth & death:**

Born: 30 Mar 1894 (Find A Grave, WWI draft, 1900 & 1910 censuses, Veterans Administration Master Index) or 30 Mar 1895 (WWII draft & obituary) Gorman, Eastland TX

Died: 30 Jan 1984 Bossier City, Bossier Parish LA (in Pilgrim Manor North, Bossier City)

Find A Grave record: 179436759 – presence on Tuscania indicated in text

Burial location: Shreveport, Caddo Parish LA

Cemetery: Centuries Memorial Park

Tombstone: Cpl US Army / World War I

Father: Hampton Covington Terry, Feb 1852 Ashley, Copiah MS – 15 Jan 1930 Wichita Falls, Wichita TX. Son of Matthew Covington Terry & Elizaeh Lula Tildry. Buried in Rosemont Cemetery, Wichita Falls, Wichita TX.

Find A Grave: 59264912

Mother: Mary Elizabeth Dollar Terry, Mar 1868 MS – 12 Jun 1952 Panhandle, Carson TX. Buried in Highland Park Cemetery, Borger, Hutchinson TX.

Find A Grave: 52999820

Parents' marriage: 1896

Spouse: Beulah Elizabeth Anderson Terry, 2 Mar 1897 Webster Parish LA – 11 Oct 1991 Shreveport, Caddo Parish LA. Daughter of Steven Douglas Anderson (1857-1936, F: 123851134) & Savilla Garland (1861-1906, F: 123851143). Buried in Centuries Memorial Park, Shreveport, Caddo Parish LA.

Spouse Find A Grave: 179436816

Marriage:

Children:

- Betty Jo Terry Bjorklund, 7 Jan 1926 Gorman, Eastland TX - 23 Sep 2016 MN. Wife of Glen E. Bjorklund (1923-2015, F: 148397522, F:148397522). Buried in Hillside Cemetery, Minneapolis, Hennepin MN. F: 170612007.
- William Douglas Terry, 2 Feb 1930 Ringgold, Bienville Parish LA – 8 Mar 2017 Shreveport, Caddo Parish LA. Survived by Betsy, wife of 61 years. Burial details unknown. F: 177173663

Siblings: William was the 4th child.

- Martha A. / Anna Terry Copeland, Apr 1887 AR (1900 census) but 20 Apr 1892 TX on her TX death record & 20 Apr 1893 on her Find A Grave record – 13 Jan 1948 Coleman, Coleman TX. Listed as surviving daughter Mrs. J.D. Copeland of Clyde [Callahan Co.] TX in her father's Jan 1930 obituary. In the 1930 census for Clyde, Callahan TX, Joe D. Callahan (47 TX) lives with wife Anna (42 AR). Her husband Joseph Dan Copeland was b. 17 May 188 Rockdale TX & died 19 Jul 1963 in Texas City, Galveston TX, a widow. He is buried in Cross Plains Cemetery, Cross Plains, Callahan TX as is Anna. Her F: 35189845.
- Walter Covington Terry, 20 Sep 1888 AR – 20 Feb 1969 OK. Served in WWI from OK as a private in the infantry. Married 21 Apr 1918 in Grady Co. OK to Belle Harper (1898-1920); they had a daughter Nellie Louise Terry (1920-1931, F: 28575007). Nellie was born 8 Mar 1920 & Belle died 28 Mar 1920 in Wilbarger Co. TX. Resident of Murpheysboro MS in Jan 1930 when his father died. Walter is buried in Rush Springs Cemetery, Rush Springs, Grady OK. F: 28575008
- Ida Elizabeth Terry Willis, Jun 1891 AR – 16 Jul 1937 Coleman, Coleman TX. In the 1920 census lived in Woodward, Woodward OK. In the 1930 census, lived in Wichita Falls, Wichita TX. Her father Hampton died at her home there. Wife of Winfred Jefferson Willis (22 May 1890 Rock Springs AR – 16 Feb 1942 Camp Verde, Yavapai AZ, F: 59265449). Ida is buried as Mrs. W.J. Willis, unknown birth date, in Rosemont Cemetery, Wichita Falls, Wichita TX. F: 59265448

- Hattie C. Terry Young, 27 Jan 1896 Gorman, Eastland TX – 22 Apr 1944 Cross Plains, Callahan TX. Married in 1922 to Harry Albert Young (1881-1968, F; 35191272). Buried in Cross Plains Memorial Park, Cross Plains, Callahan TX. F; 35191273
- Wyatt H. Terry, Jul 1898 TX (1900 census). Apparently dead by the time of the 1910 census as not included with the family.
- Troy Henson Terry, 1 Oct 1900 Gorman, Eastland TX – 4 Aug 1978 Borger, Hutchinson TX. Resident of Artesia NM in Jan 1930 when his father died. Served as a private 1st class in the US Army in WWII. Buried in Highland Park Cemetery, Borger, Hutchinson TX. F: 52999839
- Herman Cline Terry, 23 Dec 1906 Eastland Co. TX – 30 Mar 1983 Big Spring, Howard TX (in veterans' facility). Listed as H.C. Terry Jr. of Artesia NM in his father's Jan 1930 obituary. Married 15 Dec 1941 in AZ to Katy Bob Swinney (1919-2011).

Notes:

Pre-war:

Wartime:

Post-war:

Obituary:

Social Security number:

Censuses:

1900 Justice Precinct 5, Eastland TX

Hampton C. Terry, 48 MS, Feb 1852, parents b. MS, married 14 years, farmer

Mary E., 32 MS, Mar 1868, parents b. AL, gave birth to 6 children, 6 are living

Martha A., 13 AR, Apr 1887, at school

Walter C., 11 AR, Sep 1888, at school

Ida E., 8 AR, Jun 1891, at school

William A., 6 TX, Mar 1894

Hattie C., 4 TX, Jan 1896 TX

Wyat H., 1 TX, Jul 1898

1910 Gorman, Eastland TX

Hampton C. Terry, 58 MS, parents b. MS, in 1st marriage, married 24 years, blacksmith

Mary E., 48 MS, parents b. AL, in 1st marriage, gave birth to 11 children, 7 are living

Walter C., 21 AR, laborer, odd jobs

Ida E., 18 AR

William A., 16 TX

Addie C., 14 TX

Troy H., 9 TX
Herman, 3 TX

1920 cannot locate

1930 Police Jury Ward 4, Bienville Parish LA
W.A. Terry, 35 TX, parents b. MS, age 27 at 1st marriage, shop work, blacksmith shop
Bulah, 33 LA, father b. AR, mother b. SC, age 25 at 1st marriage
Bettie Joe, 4 LA
William D., 2 months LA

1940 cannot locate

1950 Bossier City, Bossier Parish LA – 509 ½ Delhi
William Ambrose Terry, 54 TX, shop mechanic, highway department
Beulah Elizabeth, 53 LA
William Douglas, 20 LA
& lodger Josie Mitchell Smith, 81 LA, widow