

# TUSCANIA

**Beall, Alva Loran**  
**1893 MO – 1927 WY**

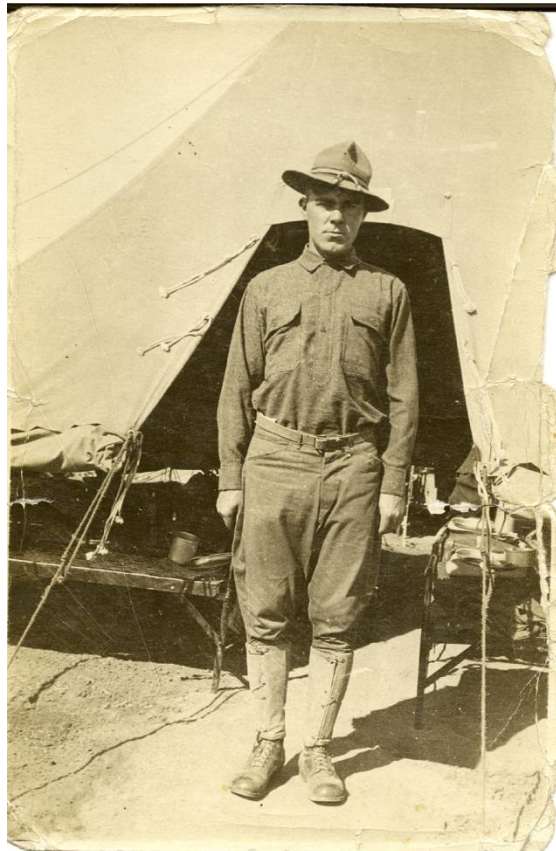

*Pvt Alva L. Beall, 100 Aero*  
*Home Address: Greencastle, Missouri*  
Archie Gillette Collection - Contributed by Darrell Gillette

*Alva Loran Beall – courtesy of Steven Schwartz of Renton WA*



Alva Loran Beall - <https://www.familysearch.org/ark:/61903/1:1:QPZT-FBDP>

16-11452-12		WW I	WW II	KOREA	ORIGINAL
1. NAME OF DECEASED - LAST-FIRST-MIDDLE (Print or Type) <b>BEALL- ALVA- LORAN</b>			APPLICATION FOR HEADSTONE OR MARKER (See attached instructions. Complete and submit both copies)		
2. SERVICE NUMBER <b>249-861249860</b>			13. NAME AND LOCATION OF CEMETERY (City and State) <b>Green Castle Mo.</b>		
3. PENSION OR VA CLAIM NUMBER <b>None</b>			14. This application is submitted for a stone or marker for the unmarked grave of a deceased member or former member of the Armed Forces of the United States, soldier of the Union or Confederate Armies of the Civil War or for an unmarked memorial plot for a non-recoverable deceased member of the Armed Forces of the United States.		
4. ENLISTMENT DATE (Month, day, year) <b>Aug. 11-1917</b>			5. DISCHARGE DATE (Month, day, year) <b>June 18-1919</b>		
6. STATE <b>Missouri</b>			MEDALS <b>None</b>		
7. GRADE, BRANCH OF SERVICE, COMPANY, REGIMENT AND DIVISION <b>PUT- 1-Class 100 Aero Squadron</b>			I hereby agree to accept responsibility for properly placing the stone or marker at the grave or memorial plot at no expense to the Government.		
8. DATE OF BIRTH (Month, day, year) <b>July 17, 1893</b>			9. DATE OF DEATH (Month, day, year) <b>November 12, 1927</b>		
11. RELIGIOUS EMBLEM (Check one) <input checked="" type="checkbox"/> LATIN CROSS (Christian) <input type="checkbox"/> STAR OF DAVID (Hebrew) <input type="checkbox"/> NO EMBLEM			12. CHECK TYPE REQUIRED <input type="checkbox"/> UPRIGHT MARBLE HEADSTONE <input type="checkbox"/> FLAT MARBLE MARKER <input type="checkbox"/> FLAT GRANITE MARKER <input checked="" type="checkbox"/> FLAT BRONZE MARKER		
DO NOT WRITE HERE			NAME AND ADDRESS OF APPLICANT (Print or Type) <b>IRENE M<sup>rs</sup> FARLAND</b>		
FOR VERIFICATION <b>OCT 12 1962</b>			RELATIONSHIP <b>Niece</b>		
B/L <b>5737</b>			SIGNATURE OF APPLICANT <b>Irene (Beall) M<sup>rs</sup> Farland</b>		
CONTRACTOR <b>JAMES H. MATTHEWS (304) PITTSBURGH, PA.</b>			DATE <b>Oct. 4, 1962</b>		
15. FREIGHT STATION <b>Kirkville Mo.</b>			16. SHIP TO (Print or type name and address of person who will transport stone or marker to cemetery) <b>NILE-KNOWLES</b>		
The applicant for this stone or marker has made arrangements with me to transport same to the cemetery.			SIGNATURE <b>Nile Knowles</b>		
DA FORM 1815 1 MAY 59			PREVIOUS EDITIONS OF THIS FORM ARE OBSOLETE.		
IMPORTANT - Item 17 on reverse side must be completed.			R		

[https://www.ancestry.com/imageviewer/collections/2375/images/40050\\_2321306652\\_0447-00917?pid=399241](https://www.ancestry.com/imageviewer/collections/2375/images/40050_2321306652_0447-00917?pid=399241)



STATE OF WYOMING  
CERTIFICATE OF DEATH

BUREAU VITAL STATISTICS  
CAPITOL BUILDING  
CHEYENNE, WYOMING

Do Not Write in This Space  
File No. 1927  
Registered No. 2000

1 PLACE OF DEATH  
County Park  
Township \_\_\_\_\_ Registration Dist. No. 14  
City Powell - Wyo. No. \_\_\_\_\_ St. \_\_\_\_\_  
If death occurred in hospital or institution, give name of same.

2 FULL NAME Alva Loran Beall  
(a) Residence. No. Deane's Wyo. Ward \_\_\_\_\_  
Length of residence in city or town where death occurred yrs. mos. How long in U. S. If of foreign birth? yrs. mos. da.

PERSONAL AND STATISTICAL PARTICULARS

3 SEX M. 4 Color or Race W. 5 Single, Married, Widowed, or Divorced (write the word) Single  
6a If married, widowed, or divorced HUSBAND of (or) WIFE of \_\_\_\_\_  
6 DATE OF BIRTH (month, day, and year) 7-17-1893  
7 AGE years Months Days If less than 1 day, hrs. or min. 34 3 26  
8 OCCUPATION OF DECEASED  
(a) Trade, profession or particular kind of work Laborer  
(b) General nature of industry, business or establishment in which employed (or employer)  
(c) Name of employer

9 BIRTHPLACE (city or town) Greencastle (State or country) Mo  
10 NAME OF FATHER Wm L. Beall  
11 BIRTHPLACE OF FATHER (city or town) (State or country)  
12 MAIDEN NAME OF MOTHER Charrietta Kennedy  
13 BIRTHPLACE OF MOTHER (city or town) (State or country)

14 Informant V. H. Beall Deane Wife  
(Address) \_\_\_\_\_  
15 Filed Jan 3, 1928 Wm R. W. Chisholm Registrar.

MEDICAL CERTIFICATE OF DEATH  
16 DATE OF DEATH (month, day, and year) Sept. 1, 1927  
17 I HEREBY CERTIFY, That I attended deceased from \_\_\_\_\_, 19\_\_\_\_, to \_\_\_\_\_, 19\_\_\_\_, that I last saw him alive on \_\_\_\_\_, 19\_\_\_\_, and that death occurred, on the date stated above at \_\_\_\_\_ m. The CAUSE OF DEATH\* was as follows:  
Face & head crushed by falling from moving truck on Garland Powell St. way about midnight Nov. 8, 1927. (duration) yrs. mos. ds.  
CONTRIBUTORY (Secondary) (duration) yrs. mos. ds.  
18 Where was disease contracted if not at place of death? \_\_\_\_\_  
Did an operation precede death? \_\_\_\_\_ Date of \_\_\_\_\_  
Was there an autopsy? \_\_\_\_\_  
What test confirmed diagnosis? See coroner  
(Signed) W. T. Tucker M.D.  
19 (Address) Powell Wyo.  
\*State the Disease Causing Death, or in deaths from Violent Causes, state (1) Means and Nature of Injury, and (2) whether Accidental, Suicidal, or Homicidal. (See reverse side for additional space.)  
19 Place of Burial, Cremation, or Removal Green Castle Mo. Date of Burial 1927  
20 UNDERTAKER W. T. Tucker ADDRESS Powell Wyo.

Form V. S. 12.

WY death certificate of Alva Loran Beall - <https://www.ancestry.com/discoveryui-content/view/180581596:61831?tid=18983806&pid=28906083780&queryId=4450a294-b039-4caf-984f-e4b65ffdc147&phsrc=cPx5178&phstart=successSource>

## Alva Lorn Beall

Death • Wyoming, Reclaim the Records, State Archives Vital Records, 1908-1966

NAME	FILE NO.
Beall, Alva Lorn	1927
PLACE	
Powell - Park Co.	
DATE	CERTIFICATE NO.
November 13, 1927	2000
DEATH	AGE
Truck Accident	34
FORM V. S. 9	

WY death record - <https://www.familysearch.org/ark:/61903/3:1:3Q9M-CST8-Y7ST-H?view=index&personArk=%2Fark%3A%2F61903%2F1%3A1%3AQ5GK-RNZM&action=view>

BEALL ALVA LORN	X C 698 560
Pvt 100 A S A S S C	K
Deaver Wyo	A 1 678 272
Sa 249 860	T 1 147 452F
Died 11/12/27	R
Born 7/17/93	Ct 1 362 281
Enl 8/11/17	
Dls 6/18/19	
U. S. VETERANS BUREAU MAIL AND RECORDS Form 7202	
INDEX CARD	
GPO 2-13969	

<https://www.familysearch.org/ark:/61903/3:1:3Q9M-CS1Q-K7GX-2?view=index&personArk=%2Fark%3A%2F61903%2F1%3A1%3AQPZT-FBDP&action=view>

## **FALL OFF TRUCK KILLS WORLD WAR AVIATOR**

Garland, Wyo., Nov. 14.—(AP)—Alva Beall, 38, an American aviator in France during the World war, was killed late Saturday night when he fell from the seat of a truck and struck a cement wall of a bridge, near here. Beall and a party of friends were en route to Denver, after having attended the dedication here of the new American Legion hall.

In rounding a curve at the bridge approach, Beall fell from the truck, his head striking the cement wall. He was killed instantly.

*En route to Deaver WY, not Denver CO - "Helena (MT) Independent-Record" Tuesday 15 Nov 1927 p 5 - <https://www.newspapers.com/image/528007991/>*



# PETE BEALL IS ACCIDENT VICTIM

## Deaver Man Dies When Truck Overturns Near Garland.

Deaver, Wyo., Nov. 13.—(Special)—A. L. Beall of Deaver, well known among the people of Deaver as Pete Beall, was killed Saturday night in an automobile accident on the highway between Garland and Powell. Early in the evening Mr. Beall left Deaver for Powell and at a point just the other side of Garland the truck in which he was riding and which was being driven by a man by the name of Duncan overturned. The full details have not been learned, but it is reported that the accident occurred at a bridge about a mile beyond Garland.

Mr. Beall was an ex-service man, a portion of his time in service being spent as airplane observer. One of his war experiences was that he was aboard a transport that was torpedoed and sunk off the coast of Scotland. Mr. Beall was in the water at this time for several hours, and was among the few men rescued.

A few months ago, since the reorganization of the Frannie division of the Shoshone project, he made application for a homestead at Deaver. He was a member of the Fred D. Griffin post of the American Legion, and he took an important part in the observance of Armistice day at Deaver last Friday. He was about 38 years old.

*No one could have survived hypothermia after being "in the water for several hours" – he was either on a lifeboat or life raft - "Billings (MT) Gazette" Monday 14 Nov 1927 p 6*

# BEALL'S DEATH WAS ACCIDENTAL

## Coroner's Inquest Is Held for Ex-Serv- ice Man.

Powell, Wyo., Nov. 15.—(Special)—At the coroner's inquest held here Monday a verdict of accidental death was brought in the death of Pete Beall, who was killed when he fell from a truck on the highway east of Powell early Sunday morning.

Beall was an ex-service man who had been living at Deaver, where during the last summer he was a ditch rider on the Deaver irrigation project. Funeral services are being held at Deaver in charge of the American Legion post, and the body will be shipped to his old home at Greencastle, Mo., for burial. His parents, who survive, still reside there. A brother has been living at Deaver also.

In company with Manager Duncan of the Schwendiman coal mine north of Garland, Beall started back from Powell late Saturday night. The men were riding in the cab of a truck, in the back of which Duncan's two stepdaughters, 14 and 16 years old, were riding. Some four miles east of Powell, Beall attempted to

miles east of Powell, Beall attempted to climb from the cab of the truck to the back, just as the car rounded a curve in the road. The momentum of the car threw him from the truck. He lit upon his face in the frozen road. His face, head, and neck were badly crushed, and he died in a few minutes.

It is of interest that the accident occurred just at the bad curve in the road that has been called Dead Man's curve, because of the accidents that have occurred there in the past. About a year ago three persons were killed when their car failed to make the double curve over the end of the Garland irrigation canal. The road has since been protected with heavy wire fencing but the curve is still dangerous. In the present case, however, it is apparent that the road was not the cause of the accident, but that the man's trying to move from the cab of the truck to the back while the car was moving rapidly threw him out into the road and the impact of his head with the frozen road caused death, local officials say.

“Billings (MT) Gazette” Wednesday 16 Nov 1927 p 2

*Life:*



## THE POULTRY SHOW

### Adair County Association Holds Fourth Successful Show. List of Awards.

The fourth annual show of the Adair County Poultry Association closed last Saturday, after a four day successful show. There were about 325 birds on exhibition, which is less than was at the last year's show. However, the quality was better, and that makes up in a measure for the less number. One or two things figured in the shortage, noticeably the fact that La Plata had a show this year, and a good many fanciers patronized that show instead of Kirksville's. Also last year Hansen Bros. had a large exhibit here, which was absent this year. We understand the show was a financial success. The attendance was fair, but should have been larger.

Next year it is proposed to push the show more and to work harder than heretofore and bring Adair County up to the front where it belongs.

ember, 1912.

The following exhibitors were from Kirksville or Adair county: Mrs. Otto Baker, T. J. Barnes, E. R. Barrett, Claud and Carl Eggert, F. M. Garth, Hartshorn & Son, Markey & Son, D. R. Musson, Walter Martin, C. B. McClanahan, G. W. Pinkerton, H. K. Rogers, John F. Robinson, Chauncey and Clarence Robinson, Jr., C. A. Robinson, Mrs. C. E. Still, W. F. Slacks, Dr. J. N. Waggoner, Mrs. C. M. C. Willcox.

From other places: H. D. Bostick, Clio H. Mulineux, Edina; J. M. Custer, Alva L. Beall, Green Castle; W. T. Robinson, La Plata; Drummond Company, Unionville; E. Fraker, C. R. McWilliams, A. G. Davidson, Ross C. Robinson, Downing; J. Ketring, Glenwood; L. G. Lamb, R. W. Taylor, Jas. G. Throckmorton, La Belle; B. F. McDaniel, Lancaster.

Excerpts – "Kirksville (MO) Daily Journal" Thursday 7 Dec 1911 p 1

IS SHOWING SOME OF HIS AT EDINA.  
Alva L. Beall, of Greencastle, was in the money with his white Leghorns. Mr. Beall has a pen of fowls entered in the egg-laying contest at Mountain Grove, Mo.

"Kirksville (MO) Daily Journal" Thursday 7 Dec 1911 p 5

#### More Prize Winners

If Greencastle keeps on she will have all the others in the state "a going some" when it comes to producing blue ribbon stock and poultry. The latest addition to the list is two fine roosters that were purchased by Alva L. Beall, at a handsome price last week. One a beautiful White Leghorn that holds the blue ribbon from the Missouri State Fair 1911, and the other is a fine Black Minorca, the first prize winner at the American Royal show in Kansas City.—  
Journrl.

*"Milan (MO) Standard" Thursday 29 Feb 1912 p 7*

### **Watch for Blackhead of Turkeys.**

[Prize Letter.]

To the Missouri Ruralist:

Many flocks of turkeys are seriously affected with what is known as blackhead, which comes on the turkey when partially or full grown. This disease quite often makes its appearance in the fall, although it is evident in August and early September also. It is an infectious disease of the intestines and liver. It is caused by a small parasite which attacks the lower bowel causing it to become thickened, enlarged and full of sores. The liver becomes spotted and covered with small, round yellow spots.

The following disinfectants are strong enough to kill spores of bacteria:

Corrosive sublimate 1 ounce in about 8 gallons of water. The water should be put in wooden tubs or barrels and the powdered sublimate added to it. The whole must be allowed to stand 24 hours so as to give the sublimate an opportunity to become dissolved. Since this solution is poisonous it should be kept covered and well guarded. It may be applied with a broom or a mop and used freely on all woodwork of the premises. All manure and other dirt should be entirely removed before the application is made. All floors should be covered with lime.

Alva L. Beall.

Greencastle, Sullivan county, Missouri.

*"Missouri Ruralist" (Topeka KS) Saturday 23 Nov 1912 p 8*

## Yesterday's Enlistments

Army—Harvey A. Grishaber, Buhl, Idaho; Lloyd A. Writsman, Twin Falls, Idaho; Lowell N. Traller, Twin Falls, Idaho; Leland G. Bennett, Twin Falls, Idaho; Wesley W. Jewett, Bridgeport, Conn.; Ramsey J. Herring-ton, Fairfield, Idaho; Earl B. Hatfield, Boise, Idaho; Ollie P. Morris, Meridian, Idaho; Howard O. Wood, Nampa, Idaho; James C. Hair, Salt Lake; Joseph M. Warner, Salt Lake; Carl Berntsen, Salt Lake; Reid Donaldson, Salt Lake; Dewey W. Patton, Twin Falls, Idaho; William Doyle, Twin Falls, Idaho; Fred Mabbett, Shoshone, Idaho; Stanley H. Clark, Monroe, Utah; Edwin J. Allen, Jr., Salt Lake; Cecil Caldwell, Nyssa, Ore.; George R. Watkins, London, Ky.; Frank B. Kirby, Boise, Idaho; Henry E. Baty, Monticello, Utah; Ronald Eliason, Rockland, Idaho; Alva L. Beall, Greencastle, Mo.

"Salt Lake Tribune" (Salt Lake City UT) Saturday 11 Aug 1917 p 9

A list of Missourians and Arkansians on board the Tuscania when the vessel was sunk by a German submarine is published today in the St. Louis Republic. The following are from this section of the State:

Emil Christman, private, 158th Aero Squad, Lewistown, Mo.

Alva L. Beall, private, 100th Aero Squad, Greencastle, Mo.

Martin Minor, private, 100th Aero Squad, Mendon, Mo.

Walt Alexander, private, 100th Aero Squad, Marshall, Mo.

Oscar Axon, private, 20th Engineers, Braymer, Mo.

Gordon S. Daily, private, 20th Engineers, Columbia, Mo.

Porter Smith, private, 20th Engineers, Liberty, Mo.

"Kirkville (MO) Daily Express & Kirkville Daily News" Friday 8 Mar 1918 p 6



## ALVA L. BEALL LISTED AMONG THE SURVIVORS

The name of Alva L. Beall, of Greencastle, one of the men on board the Tuscania, when the transport was sunk off the coast of Ireland, has been sent out by the War Department as one of the survivors. Beall was a private in the 20th Engineer Regiment.

*"Kirkville (MO) Daily Express & Kirkville Daily News" Monday 11 Feb 1918 p 1*

### **Alva L. Beall A Tuscania Survivor**

Word has been received here that Alva L. Beall, of Greencastle, one of the men on board the U. S. Transport Tuscania, which was torpedoed and sunk by a U-Boat last week near the coast of Ireland, has been saved. His name was sent out on a list of survivors issued by the War Department. Beall was a private in the 20th U. S. Engineers.

*"Kirkville (MO) Daily Journal" Thursday 14 Feb 1918 p 5*

# A. L. BEALL WRITES OF THE TUSCANIA WRECK

---

**Greencastle Boy Says He Did  
Not Even Get Wet, but  
Lost Friends.**

---

Alvin L. Beall, the Greencastle boy who was one of the survivors of the Tuscania, has written home to his parents, but he touches very briefly upon his adventures, merely stating that he did not get wet and praising the Irish hospitality. The Greencastle Journal publishes the letter as follows:

Somewhere in Ireland,

Sometime in February.

Dear Father and Mother: I will drop you a line to let you know I am safe and well and have plenty to eat. Suppose you have heard everything so will not say anything that will be censored, as this is my first attempt to write. Everything went lovely until the crash came which happened when we least expected it. I held my head although it was something fierce, and I never got wet. We are sure treated fine and are with some fine people. Ireland is some wonderful place. I sure could write a lot but will not. I just wanted to let you know everything is well with me but can't say that for some of my friends.

I will write again when I get located, as we will not be here very long. Write to all the boys as this is all I can write for some time.

With love to all. I remain,

Your lucky son,

A. L. BEALL.

"Kirkville (MO) Daily Express & Kirkville Daily News" Friday 8 Mar 1918 p 6

*Father:*



William Loudon Beall - <https://www.ancestry.com/mediaui-viewer/tree/18983806/person/28906083776/media/4cb20421-b8d7-46bf-98d4-9f34e199b001>

**Obituary-Wm. Beall**  
 William Loudon Beall was the son of Ninian and Clarissa Beall. He was born March 25, 1848 in Butler county, Indiana and died at his home in Greencastle, July 1, 1934, age 86 years,, 3 months and 6 days.

On May 9, 1874 he was united in marriage to Clarissa M. Kennedy. His wife preceded him in death on Oct. 6, 1933 after a wedded life of nearly 60 years.

Seven children came to bless this home, one daughter and six sons. The daughter and two sons preceded him in death. The survivors are four sons, Walter R. of Greencastle; V. K. of Deaver, Wyo.; Charles E. of Lovell, Wyo; and Ora A. of Glendale, Calif; ten grandchildren; five great grandchildren and other relatives and friends.

Funeral services were conducted from the Methodist church at Greencastle at 2 p. m. Tuesday with Rev. Wheeler of Green City in charge.

Casket bearers were Arthur Muir, L. B. Hankins, Lou Prior, John Evans, Tommy Darr and Charles Johnson. Interment was in the Greencastle cemetery.

Obituary of William Loudon Beall – “Adair County Herald” (Novinger MO) Thursday 5 Jul 1934 p 1



Siblings:



Brother Charles Elza Beall (1880-1958) - <https://www.ancestry.com/mediaui-viewer/tree/37076814/person/282445576783/media/9e29a55c-5e1f-4c58-a5fb-87ba2762f549>

**MARRIAGE LICENSE.**

STATE OF MISSOURI, }  
County of Sullivan } THIS LICENSE AUTHORIZES any Judge of a Court of Record or Justice of the Peace, or any Licensed or Ordained Preacher of the Gospel, who is a citizen of the United States, to SOLEMNIZE MARRIAGE between Charles E. Beall of Green City in the County of Sullivan and State of Missouri who is 21 the age of twenty-one years; and Effie Kent of Green City in the County of Sullivan and State of Missouri who is 18 the age of eighteen years.

*Witnes*  
I, Joe McCallister Recorder of Deeds, do hereby certify that the above named persons were by me solemnized in my office on the fourteenth day of March 1902 at Milan Mo.

By \_\_\_\_\_ Deputy.

STATE OF MISSOURI }  
County of Sullivan } This is to certify that the undersigned a minister of the Gospel did, at my residence in said County, on the sixteenth day of March A. D. 1903, unite in Marriage the above named persons. And I further certify that I am a citizen of the United States and legally qualified under the laws of the State of Missouri to solemnize Marriages.

Chas. J. Chappell

The foregoing Certificate of Marriage was filed for record in my office on the 19 day of March A. D. 1902.

By \_\_\_\_\_ Deputy. Joe McCallister Recorder of Deeds.

Marriage of Charles Elza Beall on 16 Mar 1903 in Sullivan Co. MO to Effie Pamela Minerva Kent -

[https://www.ancestry.com/imageviewer/collections/1171/images/vrmmo1833\\_c6635-0657?pld=3929725](https://www.ancestry.com/imageviewer/collections/1171/images/vrmmo1833_c6635-0657?pld=3929725)

## Effie Beal

LOVELL, Wyo. — Mrs. Effie P. Beall, 90, Lovell, died Wednesday at a Powell hospital.

She was born Nov. 7, 1881, at Greencastle, Mo., the daughter of Mr. and Mrs. John Kent. She was married to Charles Beall March 16, 1903, at Green City, Mo. They moved to Big Horn County in 1915.

She was a member of the LDS Church and the Rebekah Lodge.

Funeral services will be at 2 p.m. Saturday in the Byron LDS Church, with Bishop Harold Hopkinson officiating. Burial will be in Lovell Cemetery.

Survivors include a son, Clyde, Redondo Beach, Calif.; a daughter, Mrs. Dorothy Cozzens, Byron; seven grandchildren; 14 great-grandchildren; and a great-great-grandchild.

Haskell Funeral Home is in charge of arrangements.

*"Billings (MT) Gazette" Friday 30 Jun 1972 p 8*

MARGIN RESERVED FOR BINDING

WYOMING REV. 11-54 DEPARTMENT OF HEALTH, EDUCATION, AND WELFARE—PUBLIC HEALTH SERVICE

MEDICAL CERTIFICATION

**CERTIFICATE OF DEATH**  
STATE OF WYOMING  
DEPARTMENT OF PUBLIC HEALTH  
DIVISION OF VITAL STATISTICS

LOCAL REGISTRAR'S NO. 16 1958  
STATE FILE NO. 562

BIRTH NO. \_\_\_\_\_

1. PLACE OF DEATH a. COUNTY <u>Park County</u>		2. USUAL RESIDENCE (Where deceased lived. If institution, residence before admission) a. STATE <u>Wyoming</u> b. COUNTY <u>Big Horn</u>	
b. CITY, TOWN, OR LOCATION <u>Powell</u>	c. LENGTH OF STAY IN 15 <u>5 days</u>	c. CITY, TOWN, OR LOCATION <u>Lovell</u>	
4. NAME OF HOSPITAL OR INSTITUTION <u>Powell Memorial hospital</u>		4. STREET ADDRESS <u>West third</u>	
e. IS PLACE OF DEATH INSIDE CITY LIMITS? YES <input checked="" type="checkbox"/> NO <input type="checkbox"/>		e. IS RESIDENCE INSIDE CITY LIMITS? YES <input checked="" type="checkbox"/> NO <input type="checkbox"/>	
3. NAME OF DECEASED (Type or print) First <u>Charles</u> Middle <u>Elza</u> Last <u>Beall</u>		4. DATE OF DEATH Month <u>3</u> Day <u>11</u> Year <u>58</u>	
5. SEX <u>Male</u>	6. COLOR OR RACE <u>White</u>	7. MARRIED <input checked="" type="checkbox"/> NEVER MARRIED <input type="checkbox"/> WIDOWED <input type="checkbox"/> DIVORCED <input type="checkbox"/>	8. DATE OF BIRTH <u>Aug 31, 1880</u>
9a. USUAL OCCUPATION (Give kind of work done during most of working life, even if retired) <u>Guide</u>		9b. KIND OF BUSINESS OR INDUSTRY <u>Hunting Guide</u>	9c. BIRTHPLACE (State or foreign country) <u>Kanesville Missouri</u>
10. FATHER'S NAME <u>William L. Beall</u>		11. MOTHER'S MAIDEN NAME <u>Clarissa Kennedy</u>	
12. WAS DECEASED EVER IN U. S. ARMED FORCES? (If yes, give year or date of service) <u>No</u>		13. SOCIAL SECURITY NO. <u>555-30-7527</u>	
14. NAME OF HUSBAND OR WIFE <u>Effie Pamela Kent</u>		15. INFORMANT <u>Dorothy Cozzen, Lyon, Ky</u>	
16. CAUSE OF DEATH (Enter only one cause per line for (a), (b), and (c).) Part I. DEATH WAS CAUSED BY IMMEDIATE CAUSE (a) <u>Uremia</u> 593 Conditions, if any, which pose may be above cause (a), stating the under-lying cause (an). DUE TO (b) <u>Arteriosclerotic heart and</u> DUE TO (c) <u>kidney disease</u> Part II. OTHER SIGNIFICANT CONDITIONS CONTRIBUTING TO DEATH BUT NOT RELATED TO THE TERMINAL DISEASE CONDITION GIVEN IN PART I (a) <u>Hypertension, Rheumatoid arthritis</u> INTERVAL BETWEEN ONSET AND DEATH <u>6 days + years</u>			
20a. ACCIDENT <input type="checkbox"/> SUICIDE <input type="checkbox"/> HOMICIDE <input type="checkbox"/> 20b. DESCRIBE HOW INJURY OCCURRED. (Enter nature of injury in Part I for Part II of item 16.)			
20c. TIME OF INJURY Hour <u>5:30</u> Month <u>Feb</u> Day <u>6</u> Year <u>58</u>			
20d. INJURY OCCURRED WHILE AT WORK <input type="checkbox"/> NOT WHILE AT WORK <input type="checkbox"/>		20e. PLACE OF INJURY (e.g., in or about home, farm, factory, street, office bldg., etc.)	
20f. CITY, TOWN, OR LOCATION		COUNTY STATE	
21. I attended the deceased from <u>Feb 6-38</u> to <u>March 11</u> and last saw <u>him</u> alive on <u>March 10</u> Death occurred at <u>5:30 am</u> on the date stated above; and to the best of my knowledge, from the causes stated.			
22a. SIGNATURE <u>Lovell D. Lattenborn, M.D.</u>		22b. ADDRESS <u>Powell, Wyo</u>	
22c. DATE SIGNED <u>3/14/58</u>		23. NAME OF CEMETERY OR CREMATORY <u>Lovell Cemetery</u>	
24. FUNERAL DIRECTOR <u>Haskell Funeral Home</u>		25. DATE RECD. BY LOCAL REG. <u>3/17/58</u>	
26. REGISTRAR'S SIGNATURE <u>E.C. Hilgeway M.D.</u>		27. LOCATION (City, town, or county) (State) <u>Lovell Wyoming</u>	

WY death record of Charles Elza Beall – <https://www.ancestry.com/discoveryui-content/view/180649429:61831>



Brother Walter Roy Beall (1877-1962) - <https://www.ancestry.com/mediaui-viewer/tree/18983806/person/28906083777/media/87c8b9a1-a0d0-4744-af41-370b0d4c4847>





Walter Roy Beall (center) - [https://www.ancestry.com/mediaui-viewer/collection/1030/tree/12488079/person/-248934636/media/8e4f0b81-b3ae-4886-81db-f3172c6326f7?\\_phsrc=cPx5155&\\_phstart=successSource](https://www.ancestry.com/mediaui-viewer/collection/1030/tree/12488079/person/-248934636/media/8e4f0b81-b3ae-4886-81db-f3172c6326f7?_phsrc=cPx5155&_phstart=successSource)



Geo. D. Standard & Co., Inc., St. Louis.

## MARRIAGE LICENSE.

**STATE OF MISSOURI,**  
County of Sullivan } **THIS LICENSE AUTHORIZES any Judge of a Court of Record or Justice of the Peace, or any Licensed or Ordained Preacher of the Gospel, who is a citizen of the United States, to SOLEMNIZE MARRIAGE**

between Walter R. Beall of Greencastle in the County of Sullivan and State of Missouri who is over the age of twenty-one years; and Fanny E. Wood of Greencastle in the County of Sullivan and State of Missouri who is over the age of eighteen years.

*Seal*

WITNESS my hand as Recorder of Deeds, with the seal of office hereto affixed, at my office in Milan this 1<sup>st</sup> day of December 1902 Jov McCallister Recorder of Deeds.  
By \_\_\_\_\_ Deputy.

**STATE OF MISSOURI,**  
County of Sullivan } **This is to certify that the undersigned Edw. Cole, pastor of Mt. Church did, at Greencastle in said County, on the third day of December A. D. 1902, unite in Marriage the above named persons. And I further certify that I am a citizen of the United States and legally qualified under the laws of the State of Missouri to solemnize Marriages.**

E. C. Cole

The foregoing Certificate of Marriage was filed for record in my office on the 6<sup>th</sup> day of December A. D. 1902.  
By \_\_\_\_\_ Deputy. Jov McCallister Recorder of Deeds.

Sullivan Co. MO – marriage on 3 Dec 1902 - <https://www.ancestry.com/discoveryui-content/view/3929822:1171?tid=18983806&pid=28906083777&queryId=1c4c12aa-758f-43f8-ba1e-9bf99326988e&phsrc=cPx5156&phstart=successSource>

MISSOURI DIVISION OF HEALTH - STANDARD CERTIFICATE OF DEATH										-62-033654	
DEPARTMENT OF PUBLIC HEALTH AND WELFARE										STATE FILE NUMBER	
Registration District No. <u>38</u> Primary Registration District No. <u>8006</u> Registrar's No. <u>524</u>											
DO NOT WRITE ON THIS SUB		AMENDED									
VS 300 Rev. 4/59		DATE AMENDED									
1 <u>0169</u>		2 <u>1050</u>									
3		4 <u>0</u>									
5 <u>2</u>		6									
7 <u>0</u>		8 <u>1</u>									
9 <u>1551A</u>		10									
11		12 <u>0</u>									
13 <u>3-0</u>		14									
USE BLACK INK OR TYPEWRITER RIBBON		AMENDMENTS ON THIS RECORD ARE AS FOLLOWS									
ITEM NO.		SHOULD READ									
BY AFFIDAVIT OF		MEDICAL CERTIFICATION									
1. PLACE OF BIRTH				2. USUAL RESIDENCE (Where deceased lived. If institution: Residence before admission)							
a. COUNTY <u>BOONE</u>				a. STATE <u>MISSOURI</u> b. COUNTY <u>SULLIVAN</u>							
b. CITY (If outside corporate limits, give TOWNSHIP only) <u>COLUMBIA</u> Length of stay in 1b <u>10 days</u>				c. CITY OR TOWN <u>GREEN CASTLE</u>				Inside Limits Yes <input type="checkbox"/> No <input type="checkbox"/>			
c. FULL NAME OF (If NOT in hospital, give location) <u>UNIVERSITY OF MISSOURI MEDICAL CENTER</u> Inside Limits Yes <input type="checkbox"/> No <input type="checkbox"/>				d. STREET ADDRESS (If outside, give location)				Reside on Farm Yes <input type="checkbox"/> No <input type="checkbox"/>			
3. NAME OF DECEASED (Type or print)				4. DATE OF DEATH							
First: <u>WALTER</u> Middle: <u>ROY</u> Last: <u>BEALL</u>				Month: <u>September</u> Day: <u>13</u> Year: <u>1962</u>							
5. SEX <u>MALE</u>				6. COLOR OR RACE <u>WHITE</u>							
7. Married <input type="checkbox"/> Never Married <input type="checkbox"/> Widowed <input checked="" type="checkbox"/> Divorced <input type="checkbox"/>				8. DATE OF BIRTH <u>Oct. 14, 1877</u>							
9. AGE (last birthday) <u>84</u>				10. USUAL OCCUPATION (Give kind of work done during most of working life, even if retired) <u>Retired</u>							
11. BIRTHPLACE (City and state or country) <u>BUCKLIN, MISSOURI</u>				12. CITIZEN OF WHAT COUNTRY <u>USA.</u>							
13a. FATHER'S NAME <u>William L. Beall</u>				13b. MOTHER'S MAIDEN NAME <u>Corisia Kennedy</u>							
14. NAME OF HUSBAND OR WIFE				15. WAS DECEASED EVER IN U.S. ARMED FORCES? (Yes, no, or unknown) (If yes, give war or dates of service) <u>NO</u>							
16. SOCIAL SECURITY NO. <u>None</u>				17. INFORMANT <u>UNIVERSITY OF MISSOURI MEDICAL RECORDS</u>							
18. CAUSE OF DEATH (Enter only one cause per line for (a), (b), and (c). PART I. DEATH WAS CAUSED BY:				INTERVAL BETWEEN ONSET AND DEATH							
IMMEDIATE CAUSE (a) <u>CARCINOMA of Colon Bile Duct</u>											
Conditions, if any, which gave rise to above cause (b), stating the underlying cause last:				DUE TO (b)							
DUE TO (c)											
PART II. OTHER SIGNIFICANT CONDITIONS CONTRIBUTING TO DEATH but not related to the terminal disease condition given in PART I (a).				PART III. If deceased was female was there a pregnancy in last 90 days.							
<u>Pulmonary Tuberculosis Active</u>				<input type="checkbox"/> Yes <input type="checkbox"/> No <input type="checkbox"/> Unknown							
19. WAS AUTOPSY PERFORMED? YES <input checked="" type="checkbox"/> NO <input type="checkbox"/>				20a. ACCIDENT <input type="checkbox"/> SUICIDE <input type="checkbox"/> HOMICIDE <input type="checkbox"/>				20b. DESCRIBE HOW INJURY OCCURRED. (Enter nature of injury in PART I or PART II of item 18.)			
20c. TIME OF INJURY Hour: _____ a.m. _____ p.m. Month: _____ Day: _____ Year: _____											
20d. INJURY OCCURRED WHILE AT WORK <input type="checkbox"/> NOT WHILE AT WORK <input type="checkbox"/>				20e. PLACE OF INJURY (e.g., in or about home, farm, factory, street, office bldg., etc.)				20f. CITY, TOWN, OR LOCATION COUNTY STATE			
21. I attended the deceased from <u>9-4-62</u> to <u>9-13-62</u> and last saw her/him alive on <u>9-13-62</u>											
Death occurred at <u>6:30 A</u> m on the date stated above, and to the best of my knowledge, from the causes stated.											
22a. SIGNATURE <u>Michael H. Parkinson MD</u>				22b. ADDRESS <u>Univ. of Missouri Med. Center</u>				22c. DATE SIGNED <u>9-13-62</u>			
23a. BURIAL, CREMATION, REMOVAL (Specify) <u>REMOVAL</u>				23b. DATE <u>9-14-1962</u>				23c. NAME OF CEMETERY OR CREMATORY <u>Green Castle Cem</u>			
24. FUNERAL DIRECTOR <u>PARKER'S FUNERAL SERVICE</u>				ADDRESS <u>Green Castle, Mo</u>				25. DATE RECD. BY LOCAL REG. <u>Sept 14, 1962</u>			
				26. REGISTRAR'S SIGNATURE <u>Mrs. R.E. Palmer</u>							

MO death record of Walter Roy Beall - <https://www.ancestry.com/discoveryui-content/view/1638096:60382?tid=18983806&pid=28906083777&queryId=087ca1e0-f3f4-4a7e-a68b-5bde7822856e&phsrc=cPx5151&phstart=successSource>

**Marriage Licenses**—Marriage licenses have been issued to W. Westover of Pittsburg, Pa., and Hazel Rainier of Pocatello, Idaho; Ora A. Beall of Greencastle, Mo., and Alice Odekirk of Vernal; Swan Lidholm and Mrs. Eliza Parton of Salt Lake; Charles W. Bowman and Ruth E. Bambrough of South Weber, and to Clarence Farrell of Hailey, Idaho, and Elva Earl of Garland.

*Marriage of brother Ora Arvele Beall (1884-1937) – “Ogden (UT) Standard” Wednesday 13 Jan 1915 p 3*

STATE OF WYOMING DIVISION OF HEALTH AND MEDICAL SERVICES									
CERTIFICATE OF DEATH									
LOCAL FILE NUMBER				1971		0878			
TYPE, OR PRINT IN PERMANENT INK SEE HANDBOOK FOR INSTRUCTIONS									
DECEASED—NAME FIRST MIDDLE LAST SEX DATE OF DEATH (MONTH, DAY, YEAR)									
1. VERNIE KELSO BEALL 2. Male 3. APRIL 22, 1971									
RACE (WHITE, NEGRO, AMERICAN INDIAN, ETC.) (SPECIFY) AGE—LAST BIRTHDAY (YEARS) MONTH DAYS UNDER 1 YEAR UNDER 1 DAY DATE OF BIRTH (MONTH, DAY, YEAR) COUNTY OF DEATH									
1. White 2. 84 3. 11 4. 11 5. DEC. 25, 1886 6. PARK									
CITY, TOWN, OR LOCATION OF DEATH HOSPITAL OR OTHER INSTITUTION—NAME (IF NOT IN BIRTH, GIVE STREET AND NUMBER)									
7. POWELL 8. YES 9. POWELL HOSPITAL									
STATE OF BIRTH (IF NOT IN U.S.A., NAME COUNTRY) CITIZEN OF WHAT COUNTRY MARRIED, NEVER MARRIED, WIDOWED, DIVORCED (SPECIFY) SURVIVING SPOUSE (IF WIFE, GIVE MARRIED NAME)									
10. MISSOURI 11. USA 12. MARRIED 13. GLADYS ARNOELL GATES									
SOCIAL SECURITY NUMBER USUAL OCCUPATION (GIVE KIND OF WORK DONE DURING MOST OF WORKING LIFE, EVEN IF RETIRED) KIND OF BUSINESS OR INDUSTRY									
14. 520 36 2576 15. Farming 16. Agriculture									
RESIDENCE—STATE COUNTRY CITY, TOWN, OR LOCATION INSIDE CITY LIMITS (SPECIFY YES OR NO) STREET AND NUMBER									
17. Wyoming 18. Big Horn 19. Frannie 20. Yes 21. None									
FATHER—NAME FIRST MIDDLE LAST MOTHER—MARRIED NAME FIRST MIDDLE LAST									
22. WILLIAM LOUDEN BEALL 23. CLARISSA 24. KENNEDY									
INFORMANT—NAME MAILING ADDRESS (STREET OR R.F.D. NO., CITY OR TOWN, STATE, ZIP)									
25. MRS. GLADYS A. BEALL 26. P.O. BOX 167 Frannie, Wyoming 82423									
PART I. DEATH WAS CAUSED BY: (ENTER ONLY ONE CAUSE PER LINE FOR (a), (b), AND (c))									
27. 4122 (a) Cerebral Thrombosis 10 days									
(b) Hypertensive Cardio-vascular disease 5 years									
(c)									
PART II. OTHER SIGNIFICANT CONDITIONS. (CONDITIONS CONTRIBUTING TO DEATH BUT NOT RELATED TO CAUSE GIVEN IN PART I)									
ACCIDENT, SUICIDE, HOMICIDE, DATE OF INJURY (MONTH, DAY, YEAR) HOUR HOW INJURY OCCURRED (ENTER NATURE OF INJURY IN PART I OR PART II, ITEM 18)									
28. 29. 30. 31.									
INJURY AT WORK (SPECIFY YES OR NO) PLACE OF INJURY AT HOME, FARM, STREET, FACTORY, OFFICE, MOTOR, ETC. (SPECIFY) LOCATION (STREET OR R.F.D. NO., CITY OR TOWN, STATE)									
32. 33. 34.									
CERTIFICATION—PHYSICIAN: (MONTH, DAY, YEAR) (MONTH, DAY, YEAR) (MONTH, DAY, YEAR) AND LAST DAY (MONTH, DAY, YEAR) (MONTH, DAY, YEAR) (MONTH, DAY, YEAR)									
35. 36. 37. 38. 39. 40.									
CERTIFICATION—MEDICAL EXAMINER OR CORONER: (MONTH, DAY, YEAR) (MONTH, DAY, YEAR) (MONTH, DAY, YEAR)									
41. 42. 43.									
CERTIFIER—NAME (TYPE OR PRINT) SIGNATURE (TYPE OR PRINT) DATE SIGNED (MONTH, DAY, YEAR)									
44. Dr. Lyle Haberland 45. Lyle F. Haberland M.D. 46. Apr. 23, 1971									
MAILING ADDRESS—CERTIFIER (STREET OR R.F.D. NO., CITY OR TOWN, STATE, ZIP)									
47. 595 Ave. "B" 48. Powell 49. Wyoming 50. 82435									
BURIAL, CREMATION, REMOVAL (SPECIFY) CEMETERY OR CREMATORY—NAME LOCATION CITY OR TOWN STATE									
51. Burial 52. Deaver Cemetery 53. Deaver Wyoming									
DATE (MONTH, DAY, YEAR) FUNERAL HOME—NAME AND ADDRESS (STREET OR R.F.D. NO., CITY OR TOWN, STATE, ZIP)									
54. 4-26-71 55. Easton Funeral Home 56. Box 807 Powell, Wyoming 82435									
FUNERAL DIRECTOR—SIGNATURE REGISTRAR—SIGNATURE DATE RECEIVED BY LOCAL REGISTRAR									
57. Don C. Easton 58. F. C. Ridgway, M.D. 59. 4-26-71									

WY death record of brother Vernie Kelso Beall (1886-1971) -

<https://www.ancestry.com/discoveryui-content/view/180691833:61831?tid=37076814&pid=282445578531&queryId=e60f80e4-eace-4a49-93e3-99fc543e15ac&phsrc=cPx5166&phstart=successSource>





Vernie Kelso Beall & wife Gladys Gates Beall - [https://www.ancestry.com/mediaui-viewer/collection/1030/tree/12180785/person/-318536899/media/b0254af0-6eb1-49e5-82a1-ff0bc8cf95a2?\\_phsrc=cPx5169&\\_phstart=successSource](https://www.ancestry.com/mediaui-viewer/collection/1030/tree/12180785/person/-318536899/media/b0254af0-6eb1-49e5-82a1-ff0bc8cf95a2?_phsrc=cPx5169&_phstart=successSource)



Vernie Kelso Beall & Gladys Gates, 50<sup>th</sup> wedding anniversary - [https://www.ancestry.com/mediaui-viewer/collection/1030/tree/12180785/person/-318536899/media/68327492-7504-4a55-9ec0-f72fbd801a82?\\_phsrc=cPx5171&\\_phstart=successSource](https://www.ancestry.com/mediaui-viewer/collection/1030/tree/12180785/person/-318536899/media/68327492-7504-4a55-9ec0-f72fbd801a82?_phsrc=cPx5171&_phstart=successSource)

## Vernie Beall

FRANNIE, Wyo. — Vernie Kelso Beall, 84, retired farmer of the Deaver-Frannie area, died Thursday in a Powell hospital.

He was born Dec. 25, 1886, in Nevada, Mo., a son of Mr. and Mrs. William Beall. He married Gladys Gates in Kirksville, Mo., on Jan. 2, 1914.

They homesteaded on the Frannie Division of the Shoshone Irrigation Project in 1917 and farmed until he retired in 1967.

Survivors include the widow and a daughter, Mrs. Ray Webber of Frannie; eight grandchildren and 20 great-grandchildren.

Funeral services will be 2 p.m. Monday in Deaver Methodist Church with the Rev. Robert Baker officiating. Burial will be in Deaver Cemetery with Easton Funeral Home of Powell in charge.

*"Billings (MT) Gazette" Saturday 24 Apr 1971 p 5*

### Abbreviations:

b = born

d = died

F: = Find A Grave ([www.findagrave.org](http://www.findagrave.org))

NOK = next-of-kin

Name: Alva Loran Beall

Name variations: Alva Loren Beall, Alva Lorn Beall – nickname: Pete

Military:

On Tuscania: 100th Aero Squadron, 5th Squad - private

Serial number: 249,860

Entered service from: Green Castle, Sullivan MO

Sailed on "Tuscania" as: Alva L. Beall

Next-of-kin on "Tuscania": father William L. Beall, Greencastle MO

Returned from war on: "Louisville" May 1919

Sailed on return ship as: Alva L. Beall

Next-of-kin on return ship & rank: NOK father William L. Beall, Green Castle MO (PFC, 100th Aero Sq)

World War I draft registration (1917): as Alvin Lorin Beall - b. 17 Jul 1893 Green Castle MO; res: Green Castle MO; registered in Paul, Minidoka ID. Single. Locomotive fireman, Oregon Short Line, Pocatello ID. Medium height & build. Card signed Alva L. Beall.

Veterans Administration Military Index:

Enlisted 11 Aug 1917

Discharged 18 Jun 1919

Address: Deaver WY

Rank/unit: private, 100 A S A S S C

Birth & death:

Born: 17 Jul 1893 Green Castle, Sullivan MO

Died: 12 Nov 1927 near Garland, Park WY (falls from truck seat on curve, hits head on cement bridge wall, dies instantly, returning from party at opening of American Legion hall). His WY death record (which gives a death date of 13 Nov 1927) lists his death in Powell, Park Co. WY.

Find A Grave record: 22554967 - presence on Tuscania noted in text & flower

Burial location: Green Castle, Sullivan MO

Cemetery: Green Castle

Tombstone: veteran flat - Missouri PFC 100 Aero Sq WWI

Father: William Lowden Beall, 25 Mar 1848 Ripley Co. IN – 1 Jul 1934 Green Castle, Sullivan MO. Death sometimes found as "Lowden Beall." Son of Ninian Beall & Clarissa Johnson. Buried in Green Castle Cemetery, Green Castle, Sullivan MO.

Find A Grave: 21924656

Mother: Clarissa M. Kennedy Beall, 6 Sep 1850 (in NJ on Find A Grave but all census records indicate she was born in IN – 5 Oct 1933 Green Castle, Sullivan MO. An erroneous Ancestry.com family tree reports her maiden name was Bell, but her children's death certificates list Clarissa's maiden name as Kennedy. Buried in Green Castle Cemetery, Green Castle, Sullivan MO.

Find A Grave: 21924655

Parents' marriage: William Beall to Clareppa or Claressa M. Caneday [sic] on 9 May 1874  
Sullivan Co. MO

Spouse:

Spouse Find A Grave:

Children:

Siblings: in the 1900 & 1910 censuses, Alva's mother Clarissa says she gave birth to 7 children, 5 of whom are living. In his father's Jul 1934 obituary, he is reported to be the father of 7 children, 1 daughter & 6 sons. The daughter (apparently Rosa) & 2 sons (Alva & the infant boy) had preceded him in death.

- Rosa J. Beall, 18 Mar 1875 - In the 1880 census, William Beull [sic], 33 IN, wife Claracy, 28 IN, their son Walter, 2 MO & Clarissa's sister Eva Kennedy are living in Madison, Harrison MO. She had apparently died by 1880. Found at:  
<https://www.ancestry.com/family-tree/person/tree/18983806/person/28906084131/facts>
- Walter Roy Beall, 14 Oct 1877 Bucklin, Linn MO – 1962 Columbia, Boone MO. Buried in Green Castle Cemetery, Green Castle, Sullivan MO. His wife, Fannie Elizabeth Beall, is found erroneously on Ancestry.com family trees as his sister. He married Fannie Elizabeth Wood (1882-1920, F: 22554564) on 3 Dec 1902 in Green Castle, Sullivan MO. F: 21924655
- Charles Elza Beall, 31 Aug 1880 IN – 11 Mar 1958 Powell, Park WY. Name also found as Charles Elice Beall. Married 16 Mar 1903 in Sullivan Co. MO to Effie Pamela Minerva Kent (1881-1972, F: 39294755). Buried in Lovell Cemetery, Lovell, Big Horn WY. F: 39294749
- Ora Arvele ("Slim) Beall, 5 Apr 1884 Sullivan Co. MO – 5 Aug 1937 Los Angeles Co. CA. Male. Married 13 Jan 1915 in Ogden, Weber UT to Alice Odekirk (1897-1948, F: 87093391). Buried in Twin Falls Cemetery, Twin Falls, Twin Falls Co. ID. F: 87094253
- Vernie (Vernon) Kelso Beall, 25 Dec 1886 Sullivan Co. MO – 22 Apr 1971 Powell, Park WY. Also found as Vernice Kelso Beall. Married Gladys Gates (1895-1974, F: 13960069).
- Infant boy Beall, 23 Nov 1890 [presumably MO] – 17 Feb 1891.

Notes:

Wartime:

Post-war:

Obituary:

WY death certificate: "Face & head crushed by falling from moving truck on Garland-Powell Hi-Way about midnight Nov. 13."

Censuses:

1900 Green Castle, Sullivan MO

William L. Beale [sic], 52 IN, Mar 1848, parents b. IN, married 26 years, farmer

Clarra M., 49 IN, Sep 1850, father b. NJ, mother b. IN, gave birth to 7 children, 5 are living

Walter R., 22 MO, Oct 1877, farmer

Ora A., 15 MO, Apr 1885, at school

Vernie K., 13 MO, Dec 1886, at school

Alva L., 6 MO, Jul 1893, at school

Sara F. Beale, 47 MO, Sep 1892, parents b. IN [sister, that is, of William's]

1910 Penn, Sullivan MO

William Beall, 62 IN, father b. OH, mother b. IN, in 1<sup>st</sup> marriage, married 35 years, farmer, general farm

Clarissa, 59 IN, father b. NJ, mother b. IN, in 1<sup>st</sup> marriage, gave birth to 7 children, 5 are living

Ora, 26 MO, laborer, general farm

Verna, 22 MO, laborer, general farm

Alva, 16 MO

1920 Penn, Sullivan MO

William L. Beall, 72 IN, parents b. IN, farmer, general farm

Clarissa, 70 IN, father b. NJ, mother b. IN

Alva L., 26 MO. Single, fireman, railroad