

# TUSCANIA

**Barth, John Charles**  
**1898 WI – 1981 CA**



“Great Uncle Jack and Aunt Lee” - [https://www.ancestry.com/mediaui-viewer/collection/1030/tree/151511947/person/352367656041/media/666cceb6f-6f27-4ed7-93ce-eabd633ea24a?\\_phsrc=cPx4407&\\_phstart=successSource](https://www.ancestry.com/mediaui-viewer/collection/1030/tree/151511947/person/352367656041/media/666cceb6f-6f27-4ed7-93ce-eabd633ea24a?_phsrc=cPx4407&_phstart=successSource)

c 21-098-913

BARTH JOHN CHARLES

Cpl Co D 107th Sup Tr K

1165 Park Ave St Paul Minn A 3 315 973

Sn 251 164 T 350 113

Born 5/26/98 Died R

Enl 7/15/17 Dis 5/29/19 I

Ct 2 285 490

<https://www.familysearch.org/ark:/61903/3:1:3Q9M-CS1Q-K78Z-8?view=index&personArk=%2Fark%3A%2F61903%2F1%3A1%3AQPJG-L96C&action=view>

**BRONZE**

IMPORTANT: Read and understand information sheet before completing this form. Type or print in caps (except signatures). Form Approved OMB No. 76-RO668

1. NAME OF DECEASED TO BE INSCRIPTION HEADSTONE OR MARKER (NICKNAME NOT AUTHORIZED)		<input type="checkbox"/> CHECK IF REMAINS NONRECOVERABLE	
FIRST (Or initial) John	MIDDLE (Or initial) C.	LAST BARTH	
NOTE—Shaded blocks are optional inscription items. See Inscription Information.			
2. HIGHEST RANK ATTAINED —	3. BRANCH OF SERVICE U.S. ARMY	4. WAS DECEASED AWARDED MEDAL OF HONOR? <input type="checkbox"/> YES <input checked="" type="checkbox"/> NO	
5. WAR SERVICE <input type="checkbox"/> WWI <input type="checkbox"/> WWII <input type="checkbox"/> KOREA <input type="checkbox"/> VIET- NAM <input type="checkbox"/> OTHER (Specify in Item 24) <input checked="" type="checkbox"/> NONE		12. APPLICANT'S NAME AND ADDRESS (No. and street, city, State and ZIP CODE) Mrs. Gloria A. Woods 8511 Vine Valley Dr. Sun Valley, CA. 91352	
6. YEAR OF BIRTH * 1898	7. YEAR OF DEATH * 1981	13. AREA CODE AND PHONE NO. (213) 768-8557	14. RELATIONSHIP TO DECEASED Niece
*Give complete dates (month, day, year) if desired on inscription.		15. SIGNATURE OF APPLICANT Gloria Woods	
8. SERVICE NO., SOCIAL SECURITY NO., OR VA CLAIM NO. OF DECEASED 251/84		16. DATE 3-31-82	
9. SERVICE INFORMATION (Last period of active duty) A. DATE ENTERED (Month, day, year) Unknown 1917		17. NAME AND ADDRESS OF PERSON, CEMETERY, OR FIRM OFFICIAL WHO WILL ACCEPT PREPAID DELIVERY (No. and street, city, State and ZIP CODE) FOREST LAWN 6300 FOREST LAWN DR. LOS ANGELES CA 90068	
B. DATE RELEASED (Month, day, year) May 29, 1919		18. AREA CODE AND PHONE NO. 213 254-3131	
10. TYPE OF HEADSTONE OR MARKER REQUESTED (Check one) <input type="checkbox"/> UPRIGHT <input type="checkbox"/> FLAT <input type="checkbox"/> SLAB <input type="checkbox"/> PLAT <input checked="" type="checkbox"/> BRONZE <input type="checkbox"/> MARBLE <input type="checkbox"/> GRANITE <input type="checkbox"/> SLATE		19. SIGNATURE OF PERSON TO ACCEPT DELIVERY C. Larkin	
11. DESIRED EMBLEM OF RELIGIOUS OR NON-RELIGIOUS BELIEF (Check one) <input checked="" type="checkbox"/> CROSS (Christian) <input type="checkbox"/> STAR OF DAVID (Jewish) <input type="checkbox"/> WHEEL OF RIGHT- EQUUSNESS (Buddhist) <input type="checkbox"/> OTHER (Specify in Item 24) <input type="checkbox"/> NONE		20. DATE 5/4/82	
FOR USE OF VETERANS ADMINISTRATION INSCRIPTION DATA — US Army —		21. NAME AND LOCATION OF CEMETERY (City and State) FOREST LAWN HOLLYWOOD HILLS	
ORDER NO. 35585		22. SIGNATURE OF CEMETERY OFFICIAL C. Larkin	
DATE ORDERED MAY 21 1982		23. DATE 5/4/82	

VA FORM 40-1330 (SUBMIT IN DUPLICATE) APPLICATION FOR STANDARD GOVERNMENT HEADSTONE OR MARKER

<https://www.ancestry.com/discoveryui-content/view/3638106:2375?tid=&pid=&queryId=976712dc779e43fd7be4ed5411105fd6&phsrc=cPx4465&phstart=successSource>

## John Charles Barth

Military • California, World War II Draft Registration Cards, 1940-1945

Name	John Charles Barth
Birth Date	26 May 1898
Birthplace	Pitsville, Wisconsin
Complexion	Ruddy
Race	White
Height	5 11
Weight	165
Eye Color	Hazel
Hair Color	Brown
Employer	Self
Relationship to Head of Household	Wife
Relative's Name	<a href="#">Elizabeth Barth</a>
Event Type	Draft Registration
Event Date	16 Feb 1942
Event Place	Burbank, Los Angeles, California, United States
Event Place (Original)	Burbank, Los Angeles, California, United States
Affiliate Publication Number	7644723
Affiliate Publication Title	World War II Draft Registration Cards for California, 1940-1947

<https://www.familysearch.org/tree/person/sources/GQ6P-LR8>

Life:

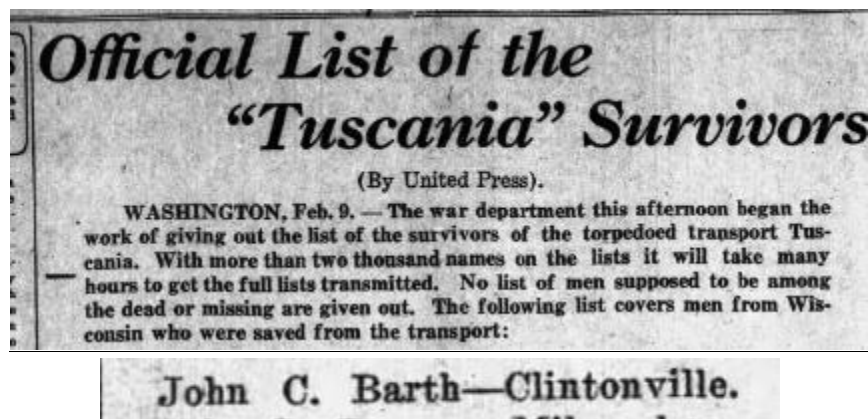

"Kenosha (WI) News" Saturday 9 Feb 1918 p 1

Mr. and Mrs. Louis Rembs and Mr. and Mrs. John Rembs received announcements this morning of the approaching marriage of John C. Barth, formerly of this city, to Miss Elizabeth Hoffman to take place Wednesday, Sept. 5, at St. Paul. Mr. Barth is a relative of the Rembs families and made Marshfield his headquarters while engaged as a traveling salesman.

"Marshfield (WI) News-Herald" Tuesday 28 Aug 1923 p 5

Among other men from this vicinity listed as on the Tuscania in dispatches received a few days after the sinking were Ralph Mayo, New London; Harry B. Collar, Hortonville; George E. Doman, New London; Hilding Fagerdahl, Hortonville; Elmer A. Hebbe, New London; Arthur Steffen and Alexander Stewart, Hortonville; Martin Winter, Clintonville; William A. Ruechel, Leeman; Byron E. Christian, Laurel J. Conat, Frank I. Davis, Charles Foley, Archibald Beaudoin, Martin D. Bongers, and Leonard T. Meshke, all of New London; Martin T. Evenson, Manawa, and John C. Barth, Clintonville.

"Appleton (WI) Post-Crescent" Saturday 3 Feb 1934 p 2



A drug and grocery store owned and operated by John C. Barth at 930 N. Avon St., was robbed of \$76.25 in petty cash and merchandise.

"Los Angeles (CA) Evening Citizen News" Tuesday 20 Jun 1939 p 2

Father:



Father Mathew Barth Sr. - <https://www.ancestry.com/mediaui-viewer/tree/151511947/person/352366851701/media/f7f7c67e-0784-4a0a-a582-b5582fbde5f4>

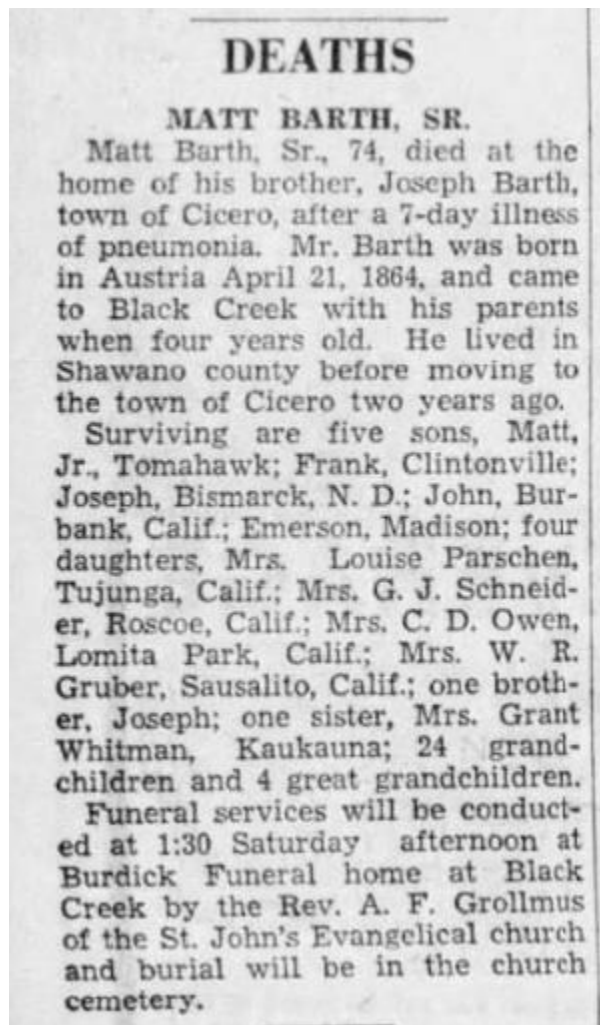

Obituary of Matt/Math Bart – “Appleton (WI) Post-Crescent” Thursday 16 Jun 1938 p 12

U.S., Naturalization Record Indexes, 1791-1992 (Indexed in World Archives Project) for Matthew Andrew Barth

B 630	
Family name Barth	Given name or names Matthew Andrew
Address Vesper, Wis. R.1	
Certificate no. (or vol. and page) P. 362	Title and location of court Cir. Wood Co. Wisc. Rapids, Wis.
Country of birth or allegiance Austria	When born (or age) April 21, 1864
Date and port of arrival in U. S.	Date of naturalization Denied
Names and addresses of witnesses	

Naturalization denied -

[https://www.ancestry.com/imageviewer/collections/1629/images/31192\\_118128-03023?pld=3849594](https://www.ancestry.com/imageviewer/collections/1629/images/31192_118128-03023?pld=3849594)

Mr. and Mrs. Math Barth and family left last Monday for Black Creek where he has bought a new farm and intends to make his future home.

Hewitt WI news: "Marshfield (WI) News & Wisconsin Hub" Thursday 11 Sep 1902 p 8

Mr. and Mrs. Math Barth of Appleton and Mr. and Mrs. Joe Barth of Black Creek visited at the Tim Curtin and John Curtin homes recently.

"Wisconsin Rapids (WI) Daily Tribune" Thursday 27 Aug 1931 p 8

(Special to Press-Gazette)  
**SHAWANO, Wis.**— The December term of circuit court will open here on Monday morning, with Judge E. V. Werner presiding. A somewhat larger calendar of cases is to be disposed of than usual. Only one criminal case will occupy the attention of the court, that against Thomas Holmes and Matt Barth of the town of Navarino, in which the defendants are charged with resisting an officer.

Is this his father? "Green Bay (WI) Press-Gazette" Friday 4 Dec 1931 p 16

**70-YR.-OLD MAN RESISTS OFFICER; GETS TEN DAYS**  
 (Special to Press-Gazette)  
**SHAWANO, Wis.**—Tom Holmes, 70, was sentenced on Monday by Judge E. V. Werner to ten days in the county jail on a charge of resisting an officer. Tom, who is quite a figure out in the Navarino country, would not mind the time so much, but Judge Werner also stipulated that he receive a bath. Tom admits that he has not had a bath since he was a small child, when his father gave him five of them in one week.  
 Undersheriff Phil Hoffman was designated to see that his prisoner got his ablution, and it is the general impression that he got "the dirty end of the deal."  
 Holmes was accused jointly with Matt Barth of resisting the undersheriff when the latter attempted to replevin Barth's car. Barth was given a suspended sentence.

"Green Bay (WI) Press-Gazette" Wednesday 9 Dec 1931 p 4

Mother:





Theresa Rembs Barth - <https://www.ancestry.com/mediaui-viewer/tree/151511947/person/352366851708/media/a9c60a1a-d639-4f26-b801-66e45749130f>

## LOCAL MAN, 75 DIES SUDDENLY

**Heart Attack Fatal to Louis  
Rembs This Morning  
at His Home**

A heart attack caused the sudden death this morning of Louis Rembs, 75, a retired Marshfield merchant, who had been engaged in the undertaking and furniture business here for many years.

Mr. Rembs, who had recovered from an operation undergone last fall at the local hospital, had been active up to the time of his death. He transacted business late yesterday afternoon, and last night had visited his sister Louise, Sister M. Grace, who is a nun at St. Joseph's Hospital, leaving there at about 8:45 o'clock.

Shortly before 5:30 o'clock this morning he awakened and spoke to Mrs. Rembs with the intention of attending mass at St. John's Catholic Church. While talking to her he suffered a heart attack and died instantly.

### **Rites at St. John's**

The body will lie in state at the Rembs Funeral Home, owned by his son, John, until the time of the funeral services. Tentative plans are being made for a requiem high mass Tuesday morning

**See—REMBS—Page 6**

# REMBS

(CONTINUED FROM PAGE ONE)

at 9 o'clock at St. John the Baptist Catholic Church. Final arrangements will be made after word from children in California.

The Rt. Rev. Msgr. A. J. Dorenbach will officiate at the services, and burial will be made in the family lot in the Catholic cemetery at Hillside.

Mr. Rembs, whose home was at 505 W. Blodgett street, was born in Reichenau, Austria, May 30, 1864, the son of Matt and Theresa Rembs. At the conclusion of his school career he assisted on his father's farm until he reached the age of 19 years.

In 1883 Mr. Rembs and one brother and two sisters came to this country, locating in what is now Rothschild, where he worked in Gray's planing mill and lumber yard for 10 years.

## Father, Son Partners

In 1920 Mr. Rembs took into partnership with him his son John, who has been in the undertaking business ever since, giving up the furniture business last year. For a time William Baer and Oscar Lange owned part interest in the Rembs Funeral Home.

Mr. Rembs had also operated a funeral home in Santa Barbara, Calif., for about three years. He retired from active business about 15 years ago.

Mr. Rembs was a member of St. Joseph's Society, of St. John's Court, Catholic Order of Foresters, and the Holy Name Society of St. John's. He was formerly affiliated with the Catholic Knights of Wisconsin, Branch No. 72, and John Eisen Council, Knights of Columbus.

## Surviving Relatives

His marriage to Miss Barbara Thierolf of Marshfield took place in St. John's Church Oct. 15, 1897, the late Rev. John Eisen officiating at the nuptials.

## Came Here in 1893

He came to Marshfield in 1893, at which time he established himself in the furniture and undertaking business in the building now occupied by the Pritzi Hardware Store, on the corner of N. Central avenue and W. Blodgett street. Two years later he admitted Jacob Sturm into partnership with him, following which they purchased the furniture and undertaking businesses of Valentine Weber and Mrs. Derby, combining their own and the Derby stocks with the stock in the Weber place, where the Wasserberger-Dickof store is now situated.

Three years later, in 1898, Rembs and Sturm purchased the property at S. Central and E. Third street, remodeled and enlarged the building, and moved their business there. Later they sold the old building and erected a new building next to what is now the Citizen's National Bank. About three years after moving to this new location, the partnership was dissolved, Mr. Sturm withdrawing.

Surviving besides his widow are 10 children, John Rembs, Marshfield; Mrs. Clarence (Margaret) Leicht, Stratford; Mrs. Leslie (Louise) Fairchild, South Gate, Calif.; Mrs. James (Leona) Geishecker, Evanston, Ill.; Mrs. Lawrence (Marie) Dupre, Evanston, Ill.; Mrs. Al (Barbara) Kane, Los Angeles, Calif.; Mrs. Frank (Agnes) Hooley, Compton, Calif.; and Martin, Edward, and Robert Rembs, all of Los Angeles, Calif. Two daughters, Helen and Gertrude, and a son, Louis, preceded him in death. Another son died in infancy.

Also surviving are seven grandchildren and two sisters, Mrs. Theresa Barth, Roscoe, Calif., and Louise, Sister M. Grace, a nun at St. Joseph's Hospital.

Obituary of Theresa Rembs Barth's brother, showing he, she & siblings emigrated in 1883 –  
"Marshfield (WI) News-Herald" Friday 26 Apr 1940 p 1 and p 6

# THEY BOTH WANTED A DIVORCE GRANTED

---

OBJECTED TO FILING SUIT FOR  
ACTION, HOWEVER.

---

Husband Leaves Home and Asks For  
Divorce and Wife Offers no Ob-  
jections—Attorney Draws up  
Necessary Papers.

---

"I'm after a divorce, me from her,"  
said Mathew Barth pointing to his wife  
as they entered the office of Clerk of  
the Court Glen Morse yesterday morn-  
ing.

He was told by Mr. Morse that they  
could not be granted a divorce unless  
one of them had entered an action for  
the same.

"What're giving us; we are both willing, we don't want to live together any longer. I haven't lived with her for a year and a half."

He was told that if he had deserted his wife it was her place to begin an action against him and secure the much coveted document which would make them both free. "But I'm the one that asked for it," insisted the man and it was not until a local lawyer whom the man knew, entered the office that he would be made to understand that a divorce could be granted him by the clerk of the court.

He was under the impression that Mr. Morse was trying to beat him out of the divorce. The lawyer told him what course to pursue and the couple then accompanied the attorney to his office down town where papers were drawn up, beginning action for a divorce.

up, beginning action for a divorce.

Both Barth and his wife were very anxious to secure the divorce. Mrs. Barth for over a year and a half, with the assistance of her children, has been working a farm in Bovina. Barth has a position in Milwaukee. The property is all in her name.

"Appleton (WI) Post-Crescent" Friday 20 Oct 1905 p 1 -  
<https://www.newspapers.com/image/408260604/>

Stepmother Julia:

**Juliane Czerwinski**

in the Hamburg Passenger Lists, 1850-1934



Name	Juliane Czerwinski
Gender	weiblich (Female)
Marital Status	ledig (Single)
Departure Age	27
Birth Date	abt 1865
Residence Place	Danzig, Westpreußen
Departure Date	06 Nov 1892 (6 Nov 1892)
Departure Place	Hamburg, Deutschland (Germany)
Arrival Place	Baltimore
Ship Name	Venetia
Captain	Reessing
Shipping Clerk	Hamburg-Amerikanische Packetfahrt-Actien-Gesellschaft
Shipping Line	Hamburg-Amerikanische Packetfahrt-Actien-Gesellschaft
Ship Type	Dampfschiff
Ship Flag	Deutschland
Accommodation	Zwischendeck
Volume	373-7 I, VIII A 1 Band 082

Appears to be Julia Czerwinski's immigration record – she was born in Danzig -  
[https://www.ancestry.com/discoveryui-content/view/26268:1068?tid=&pid=&queryId=c8359829a201c651477ca28269cd0f85&\\_phsrc=cPx4460&\\_phstart=successSource](https://www.ancestry.com/discoveryui-content/view/26268:1068?tid=&pid=&queryId=c8359829a201c651477ca28269cd0f85&_phsrc=cPx4460&_phstart=successSource)

**Julia Assman**  
in the Michigan, U.S., Marriage Records, 1867-1952

Name	Julia Assman [Julia Cirwinski]
Gender	Female
Race	White
Age	42
Birth Date	abt 1864
Birth Place	Germany
Marriage Date	24 Aug 1906
Marriage Place	Grand Haven, Ottawa, Michigan, USA
Residence Place	Kewaskum, Wisconsin
Father	Anton Cirwinski
Mother	Mary Stobinski
Spouse	Math A Barth
Record Number	277

277 Aug 24 1906 Math A. Barth 42, " Kewaskum Wis.  
 Julia Assman 42 " Kewaskum Wis.  
 Julia Cirwinski

Germany Farming Andrew Barth  
 Germany at home Anton Cirwinski

Ammie Stingle One. Aug 24 1906 Grand Haven, Daniel C. Michs.  
 Mary Stobinski One. Mich. Justice

Fred T. McEachern Grd. Haven.  
 Cora B. Plumley Grd. Haven.

Julia Cirwinski had two (not 1) previous marriages – to Assmann & Broecker – Julia and  
 Math married one month before their twins were born -

<https://www.ancestry.com/discoveryui-content/view/3488828:9093>

## Juliana Cewwinsky

in the Wisconsin, U.S., Marriage Records, 1820-2004

Name	Juliana Cewwinsky
Marriage Date	2 Dec 1892
Marriage County	West Bend, Wisconsin, USA
Spouse	Edward Julius Assmann

Registration of Marriage	
No.	339
1. Full name of husband.....	Edward Julius Assmann
2. Name of the father of husband.....	John Assmann
3. Name of the mother of husband before marriage.....	Christa Assmann
4. Occupation of husband.....	Mason
5. Residence of husband.....	Newark, N.J.
6. Birthplace of husband.....	Danzig, Germany
7. Full name of wife previous to marriage.....	Juliana Cerwinsky
8. Name of the father of wife.....	Anton Cerwinsky
9. Name of the mother of wife before marriage.....	Maria Cerwinsky
10. Birthplace of wife.....	Kosenburg, Prussia
11. Time when the marriage was contracted.....	December 2 <sup>d</sup> 1892
12. The place, town or township, and county, where the marriage was contracted.....	City of West Bend Wis.
13. The color of the parties.....	White
14. By what ceremony contracted.....	Justice of the Peace
15. Names of subscribing witnesses.....	Louise Reisse Charlotte Reisse
16. Name of person pronouncing marriage.....	John Reisse
17. Residence of person last named.....	West Bend Wis.
18. Date of certificate or affidavit of marriage.....	Dec. 2 <sup>d</sup> 1892
19. Date of registration.....	December 31 <sup>st</sup> 1892
20. Any additional circumstances.....	None

Marriage of Juliana Cerwinsky to Edward Julius Assmann -

<https://www.ancestry.com/discoveryui-content/view/92158129:61484>

**John Joachin Broecker**

in the Wisconsin, U.S., Marriage Records, 1820-2004



Name	John Joachin Broecker
Marriage Date	20 Oct 1902
Marriage County	Washington, Wisconsin, USA
Spouse	Juliana M Assman

Pre-1907 > Washington (1880-1881, 1895-1905)

No. 119.

1. Full name of husband,	John Joachin Broecker
2. Name of the father of husband,	Daniel Broecker
3. Name of mother of husband before marriage,	Christine Kirschner
4. Occupation of husband,	Farmer
5. Residence of husband,	Washington Wash Co. Wis.
6. Birthplace of husband,	Großes Mühlent
7. Full name of wife previous to marriage,	Juliana M. Assman
8. Name of the father of wife,	John Zerewinski
9. Name of the mother of wife before marriage,	Mary Stobinski
10. Birthplace of wife,	Kirschling Kerschau Prussia Germany



11. The color of the parties,	Both white
12. No. and date of license,	596 Oct. 14 - A.D. 1902
13. Time when marriage was contracted,	Oct. 20 A.D. 1902
14. The place, town or township, and county, where marriage was contracted,	Residence of Husband
15. By what ceremony contracted,	Ceremony of Luth. Church
16. Names of subscribing witnesses,	Frank Bartelt Sen.
17. Name of person pronouncing marriage,	Julius Bartelt
18. Residence of person last named,	John A. Petri
19. Date of certificate or affidavit of marriage,	Wayne Wash. Co. Wis.
20. Date of registration,	Oct. 20 - 1902
21. Any additional circumstances,	Oct. 25 - 1902

[https://www.ancestry.com/discoveryui-content/view/2160245:61484?tid=&pid=&queryId=aa5101ffc540e1677eb9dc310ae142a9&\\_phsrc=cPx4452&\\_phstart=successSource](https://www.ancestry.com/discoveryui-content/view/2160245:61484?tid=&pid=&queryId=aa5101ffc540e1677eb9dc310ae142a9&_phsrc=cPx4452&_phstart=successSource)

## Joachim Broecker

in the Wisconsin, U.S., Death Records, 1959-2004

Name	Joachim Broecker
Death Date	28 Dec 1927
Death County	Washington, Wisconsin, USA

<https://www.ancestry.com/discoveryui-content/view/1975475:61483>

## Johann Joachim Karl Brocker

in the Milwaukee, Wisconsin, U.S., Marriages, 1838-1911

Name	Johann Joachin Karl Brocker
Gender	Male
Race	White
Record Type	Marriage
Birth Place	Goldbeck Mickl Schw Germany
Marriage Date	19 Apr 1892
Marriage Place	Milwaukee, Wisconsin, USA
Father	Daniel Brocker
Mother	Christine Kirsch
Spouse	Bertha Wilhelmine Albertine Habeck
Certificate Number	746

1<sup>st</sup> marriage of Johann Joachim Karl Broecker - <https://www.ancestry.com/discoveryui-content/view/49675:61720>

With Miss Wytze.  
Mr. and Mrs. Charles Ossman and son, Kenneth, of Madison were called here Saturday by the serious illness of Mr. Ossman's mother, Mrs. Matt Barth, at the home of her daughter, Mrs. Emma Schilcher.

“Wausau (WI) Daily Herald” Wednesday 5 Feb 1936 p 12

## Mrs. Julia Barth, Town Of Aniwa, Called by Death

Mrs. Julia Barth, 71, town of Aniwa, passed away yesterday morning at the home of her daughter, Mrs. Cora Schilacher of Birnamwood, whom she had been visiting the past week. Funeral arrangements are uncertain, but if out-of-town relatives can get to Birnamwood by tomorrow, the funeral will be held Thursday afternoon from the Schilacher home.

The deceased was born July 3, 1864, in West Prussia, Germany and came to the United States in 1891, settling in Kewaskum. She was married there to Edward Ossman, a widower, who passed away May 6, 1900. Three sons, Charles, Ernest and Herbert were born to this union. Five years later she was united in marriage with Matthew A. Barth at Kewaskum. The family moved from there to Kaukauna and later to Appleton and Belle Plaine and seventeen years ago bought a farm in the town of Aniwa, where they have

since resided. They had two children, Mrs. Cora Schilacher and Emerson Barth. The widower and the following children survive: Charles and Herbert Ossman and Emerson Barth of Madison, Ernest Ossman of Freedom, and Mrs. Schilacher of Birnamwood, and four stepchildren, Mrs. Gretchen Beckwith of Chehalis, Wash., Mrs. Hannah Vondersump of Dalton, Edward Ossman of West Allis and William Ossman of Royal Oaks, Mich.

## Burial of Birnamwood Resident to Take Place At Wittenberg in Spring

Birnamwood, Feb. 8.—Funeral services for Mrs. Julia Barth were held Thursday afternoon at the home of a daughter, Mrs. Cora Schilacher, the Rev. L. E. Hollestad of Wittenberg officiating. The pallbearers were Charles and Kenneth Ossman, William Spears, Joseph Barth, Roy Safford and Edward Schilacher. The body was removed to Wittenberg, where burial will take place later. Among the relatives who attended were Mr. and Mrs. Joseph Barth of Black Creek and Mr. and Mrs. Charles Ossman and son, Kenneth of Madison.

“Wausau (WI) Daily Herald” Saturday 8 Feb 1936 p 3

### Edw J Assmann

in the Wisconsin, U.S., Death Index, 1808-1907

Name	Edw J Assmann
Death Date	10 May 1902
Death Place	Washington, Wisconsin, USA
Volume	02
Page number	0131
Reel	133
Image	2193
Sequence Number	009668

Death of Julia's 1<sup>st</sup> husband, Edward J. Assmann (1842-1902) -  
<https://www.ancestry.com/discoveryui->

[content/view/9670:4984?ssrc=pt&tid=74177719&pid=48293028106https://www.ancestry.com/family-tree/person/tree/74177719/person/48293028106/facts](https://www.ancestry.com/content/view/9670:4984?ssrc=pt&tid=74177719&pid=48293028106https://www.ancestry.com/family-tree/person/tree/74177719/person/48293028106/facts)

<b>Edward Julius Assmann</b> in the Wisconsin, U.S., Marriage Index, 1808-1907	
Name	Edward Julius Assmann
Marriage Date	2 Dec 1892
Marriage Place	Washington, Wisconsin, USA
Volume	3
Page	339
Records on Page	1

<https://www.ancestry.com/discoveryui-content/view/3212024:4997>

His family tree at:

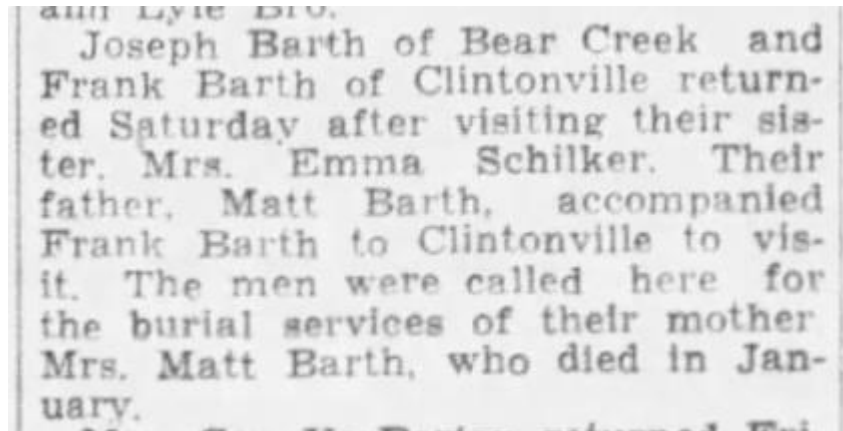

“Wausau (WI) Daily Herald” Wednesday 29 Apr 1936 p 13

Siblings:



## California, Death Index, 1940-1997

View record

Name	Mathew A Barth
Social Security #	395073452
Gender	Male
Birth Date	15 Feb 1887
Birth Place	Wisconsin
Death Date	1 Mar 1965
Death Place	Los Angeles
Mother's Maiden Name	Rembs

Brother Mathew (Matt) Andrew Barth Jr. (1887-1965) – <https://www.ancestry.com/family-tree/person/tree/119483193/person/292001782696/facts>



Brother Mathew Andrew Barth Jr. - <https://www.ancestry.com/mediaui-viewer/tree/151511947/person/352367656034/media/2f4ce59c-4b2d-471f-ba05-8c628aaab12f>

## Susanna Britten

in the Wisconsin, U.S., Marriage Records, 1820-2004

Name	Susanna Britten
Maiden Name	Britten
Gender	Female
Marriage Date	18 Feb 1908
Marriage County	Outagamie, Wisconsin, USA
Spouse	<a href="#">Mathew Barth</a>

Math Jr.'s 1<sup>st</sup> wife [Susan Britten Barth](https://www.ancestry.com/discoveryui-content/view/91346420:61484) - <https://www.ancestry.com/discoveryui-content/view/91346420:61484>

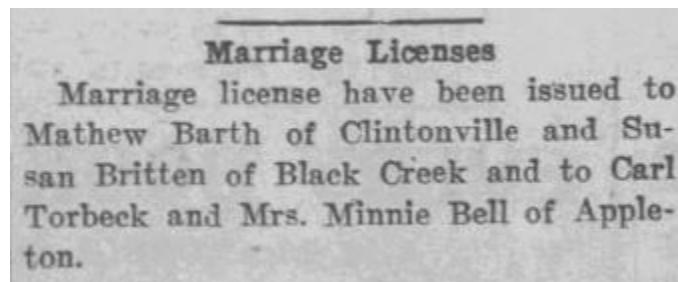

“Appleton (WI) Post-Crescent” Monday 10 Feb 1903 p 4

## FORMER RESIDENT OF MAPLE CREEK IS DEAD

**Maple Creek**—Mrs. Susie Barth, 43, Clintonville, a former resident of this village, died at Appleton Saturday.

Survivors include three daughters, Mrs. Dick Nehring of Chicago, and Evelyn and Norma of Clintonville; and four sons, Matthew, Roy, Vernon and Lou Henry of Clintonville.

The family lived on the Fred Baerwaldt farm near this village until a few months ago, when they moved to Clintonville.

The funeral will be held Wednesday morning at the Catholic church, Clintonville.

No mention of husband Mathew in obituary of 1<sup>st</sup> wife, Susan Britten Barth – “Appleton (WI) Post-Crescent” Monday 20 Jan 1930 p 14

Name	Louise A. Schedel
Marriage Date	20 Sep 1930
Marriage County	Winnebago, Wisconsin, USA
Spouse	Matthew A. Barth

<https://www.ancestry.com/discoveryui-content/view/90995154:61484>

<b>Today's deaths</b>	<b>Frank Barth, 80, Clintonville.</b>
-----------------------	---------------------------------------

Brother Frank Joseph Barth (1891-1972) – “Appleton (WI) Post-Crescent” Monday 9 Oct 1972 p 22

## Louise Josephine Parschen

in the U.S., Social Security Applications and Claims Index, 1936-2007

Name	Louise Josephine Parschen [Louise J Parsons] [Louise Josephine Barth]
Gender	Female
Race	White
Birth Date	12 Dec 1892
Birth Place	Marchfield, Wisconsin [Marshfield, Wisconsin]
Father	<a href="#">Matt Barth</a>
Mother	<a href="#">Tressie Rembs</a>
SSN	556124851
Notes	Oct 1939: Name listed as LOUISE JOSEPHINE PARSCHEN; Jan 1945: Name listed as LOUISE J PARSONS

Sister Louise Barth Parschen/Parson/Parsons Lebbert (1892-1955) =  
<https://www.ancestry.com/discoveryui-content/view/11647032:60901>

## Louise Barth

in the Wisconsin, U.S., Marriage Records, 1820-2004

Name	Louise Barth
Marriage Date	24 Oct 1911
Marriage County	Waupaca, Wisconsin, USA
Spouse	<a href="#">Edwin Parson</a>

<https://www.ancestry.com/discoveryui-content/view/91409744:61484>



AKA. ALVIN EDWIN PARSCHE *Verified by birth certificate*

**SERIAL NUMBER** 4293 **1. NAME (Print)** Alvin Edwin Parschen **ORDER NUMBER** 1602 OK

**2. ADDRESS (Print)** 11253 Dora Street Roscoe Los Angeles, Calif.

**3. TELEPHONE** Charleston **4. AGE IN YEARS** 28 **5. PLACE OF BIRTH** Clintonville **6. COUNTRY OF CITIZENSHIP** U.S.

**DATE OF BIRTH** Aug. 2, 1912 **7. NAME OF PERSON WHO WILL ALWAYS KNOW YOUR ADDRESS** Mrs. Louise Josephine Parschen **8. RELATIONSHIP OF THAT PERSON** Mother

**9. ADDRESS OF THAT PERSON** 11253 Dora Street Roscoe L.A. Calif.

**10. EMPLOYER'S NAME** Jack Barth - Magnolia Park Market **11. PLACE OF EMPLOYMENT OR BUSINESS** 3617 Magnolia Blvd. Burbank, L.A. Calif.

I AFFIRM THAT I HAVE VERIFIED ABOVE ANSWERS AND THAT THEY ARE TRUE.

2051  
REGISTRATION CARD  
D. S. Form 1  
(over) 16-17105  
Alvin Edwin Parschen  
(Registrant's signature)

## DESCRIPTION OF REGISTRANT

RACE	HEIGHT (Approx.)	WEIGHT (Approx.)	COMPLEXION
White	5 ft 8 1/2	153	Sallow
	EYES	HAIR	Light
Negro	Blue	Blonde	Ruddy
	Gray	Red	Dark
Oriental	Hazel	Brown	Freckled
	Brown	Black	Light brown
Indian	Black	Gray	Dark brown



Other obvious physical characteristics that will aid in identification

*Scar in palm, left hand*  
*Scar left elbow*

I certify that my answers are true; that the person registered has read or has had read to him his own answers; that I have witnessed his signature or mark and that all of his answers of which I have knowledge are true, except as follows:

-----

-----

Registrar for 45 Alfa H. McDowell  
 (Precinct) (Ward) (City or county) (State)  
*Burbank, Calif.*

Date of registration Oct. 16, 1940

son of Louise - <https://www.ancestry.com/discoveryui-content/view/138632483:2238>

## Louise Josephine Lebbert

in the California, U.S., Death Index, 1940-1997

Name	Louise Josephine Lebbert [Louise Josephine Barth]
Gender	Female
Birth Date	12 Dec 1892
Birth Place	Wisconsin
Death Date	30 Jul 1954
Death Place	Solano
Mother's Maiden Name	Rehms
Father's Surname	Barth

<https://www.ancestry.com/discoveryui-content/view/4208592:5180>

## Joseph L. Barth Dies Here Monday

Joseph L. Barth, 827 Sixth St., prominent local man and part owner of the Richmond's Bootery store



JOSEPH L. BARTH

here, succumbed at a local hospital Monday at 8:45 a. m.

At the time of his death Mr. Barth was 54 years old.

Barth was 54 years old.

He entered the hospital March 21. Mr. Barth was born in 1895 at Clintonville, Wis. Before coming to Bismarck he worked in the Bank of Hazen. When he came to this city he was employed by the S. E. Bergeson Co.

During World War I Mr. Barth served in the army overseas and in

(Continued on Page 3)

## Joseph L. Barth —

(Continued from Page 1)

1921, after returning to Bismarck, he became a partner of L. H. Richmond in the shoe business.

Mr. Barth was a member of the Catholic church, Knights of Columbus, Veterans of Foreign Wars, and American Legion.

Besides his wife he leaves a son, Glenn, who is attending college in New York City, and a daughter, Marjorie, of Bismarck. Also surviving are a sister, Mrs. Charles Owens, San Rafael, Calif., and a brother, Jack, Roscoe, Calif.

Funeral arrangements have not been completed.

The body was taken to the Boelter funeral home.

Obituary of brother Joseph Louis Barth (1895-1949) – “Bismarck (ND) Tribune” Monday 28 Mar 1949 p 1 - <https://www.newspapers.com/image/55195024/>

Mr. and Mrs. John Rembs and his sisters, Louise and Barbara, plan to leave next week Saturday by car for St. Paul to attend the wedding of the Rembs' cousin Anna Barth to George Schneider, both of St. Paul.

Marriage of Anna Barth 1896-1899) to George Schneider – “Marshfield (WI) News & Wisconsin Hub” Thursday 17 Jun 1920 p 10

### California, Death Index, 1940-1997

[View record](#)

Name	Anna Schneider
Social Security #	550129526
Gender	Female
Birth Date	12 Mar 1896
Birth Place	Wisconsin
Death Date	19 Feb 1989
Death Place	Los Angeles
Mother's Maiden Name	Rembs
Father's Surname	Barth

Anna Barth Schneider - <https://www.ancestry.com/family-tree/person/tree/119483193/person/292008664307/facts>

### U.S., Social Security Applications and Claims Index, 1936-2007

[View record](#)

Name	Anna Marie Schneider
Gender	Female
Birth Date	12 Mar 1896
Birth Place	Marshfield, Wisconsin
Death Date	9 Feb 1989
Claim Date	18 Jul 1962
Father	Mathew Barth
Mother	Teresa Rembs
SSN	550129526
Citizenship or Alien Status	U.S. citizen.
Type of Claim	Duplicate request; evidence of identity only submitted.
Notes	12 May 1987: Name listed as ANNA MARIE SCHNEIDER; 17 Jul 1962: Name listed as ANNA M SCHNEIDER

[Anna Barth Schneider](#) -

<https://www.ancestry.com/family-tree/person/tree/119483193/person/292008664307/facts>

**Gertrude L. Owen, 91, of Phoenix, a homemaker, died Feb. 26, 1991. She was born in Richfield, Wis. Survivors include her daughters, Elinor Mobley and Jeanne Curry; one sister; 14 grandchildren; 22 great-grandchildren; and two great-great-grandchildren. Services were held. Hansen Mortuary.**

Obituary of **sister Gertrude Lillian Barth Owen (1899-1991)** – “Arizona Republic” (Phoenix AZ) Friday 1 Mar 1991 p 29

<https://www.ancestry.com/mediaui-viewer/tree/151511947/person/352366850497/media/c0fcf60b-609c-40a7-9bb1-17c938d986a8>



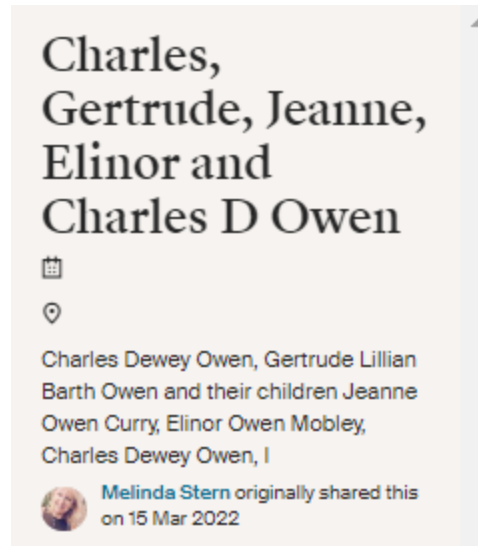

<https://www.ancestry.com/mediaui-viewer/tree/151511947/person/352366850497/media/c0fcf60b-609c-40a7-9bb1-17c938d986a8>

**California, U.S., Death Index, 1940-1997**

[View record](#)

Name	Elsie Bertha Gruber
Social Security #	550544498
Gender	Female
Birth Date	10 Nov 1902
Birth Place	Wisconsin
Death Date	20 Dec 1995
Death Place	Alameda
Mother's Maiden Name	Rembs
Father's Surname	Barth

Sister Elsie Bertha Barth Gruber (1902-1995) - <https://www.ancestry.com/family-tree/person/tree/151511947/person/352367656042/facts>

Half-siblings: by his father's 2<sup>nd</sup> marriage:





### **Barth, Emerson**

▼ **MADISON** - Emerson Barth, age 69, passed away on Monday, Oct. 12, 2009, at the Stoughton Hospital.

He was born on Nov. 8, 1939, in Madison, the son of Emerson and Irene (Thuesen) Barth. Emerson married Margaret Caya on Oct. 15, 1966. He was a member of the Union Local 601 and the UW Service Club. Emerson was also a proud veteran of the Navy.

He loved watching baseball, football and basketball on TV, or taking his son and daughter to sporting events. He enjoyed fixing old cars and always made sure his children's cars stayed running. Emerson was an old movie and country music fan. He liked a good bowl of soup, especially "Yeff's" soup. Emerson enjoyed travelling to different cities for his favorite sporting events and also family barbeques at home.

What he will be remembered for most is the sacrifices he made of himself for the enrichment of his family's well being. Emerson was a humble, genuine person, who loved to tell stories. He may not have been able to share his emotions through words all the time, but he was a man of his actions.

Emerson is survived by his wife, Margaret; daughter, Bridget (Jose) Lozano of Shorewood; son, Warren of Milwaukee; numerous nieces and nephews; sisters, Mary Jean and Lois; sisters-in-law, Julie, Cathy, Yvonne, Monica and Annette; brother-in-law, Bill; and other relatives and friends.

He was preceded in death by his parents; sister, Gladys; brother, David Allen; and brothers-in-law, Dan and Jeff.

A Mass of Christian Burial will be held at ST. DENNIS CATHOLIC CHURCH, 505 Dempsey Road, on Friday, Oct. 16, 2009, at 11 a.m.

Obituary of **half-brother Emerson Richard Barth (1906-1968)** – "Wisconsin State Journal" (Madison WI) Thursday 15 Oct 2009 p 4

## Emerson Richard Barth

in the Wisconsin, U.S., Births and Christenings Index, 1801-1928

Name	Emerson Richard Barth
Gender	Male
Race	White
Birth Date	18 Sep 1906
Birth Place	Kewaskum, Washington, Wisconsin
Father	<a href="#">Math Barth</a>
Mother	<a href="#">Johanna Czerwinski</a>
FHL Film Number	1305601

half-brother Emerson Richard Bart - <https://www.ancestry.com/discoveryui-content/view/969466:2544>

### Aniwa Couple Wed—

An attractive wedding took place last Saturday afternoon, Oct. 20, at 3 o'clock, when Miss Emma Barth of Aniwa became the bride of Edward Schilcher, also of Aniwa. The marriage ceremony was performed at the parsonage of Christ Lutheran church, Rev. G. M. Weng officiating, the double ring service being used. The bride was becomingly attired in a gown of blue baronette satin crepe, trimmed with Spanish lace, and carried a bouquet of carnations. Miss Martha Ludwig, a cousin of the groom, acted as bridesmaid. She wore a dress of dark blue charmeuse. Richard Ludwig, also a cousin of the groom, was best

(Continued on Page 9)

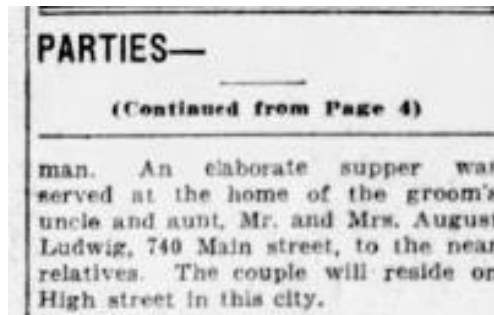

Marriage of **half-sister Emma Cora Barth (1906)** to Edward Charles Schilcher – “Oshkosh (WI) Northwestern” Saturday 27 Oct 1923 p 4 & continued on p 9

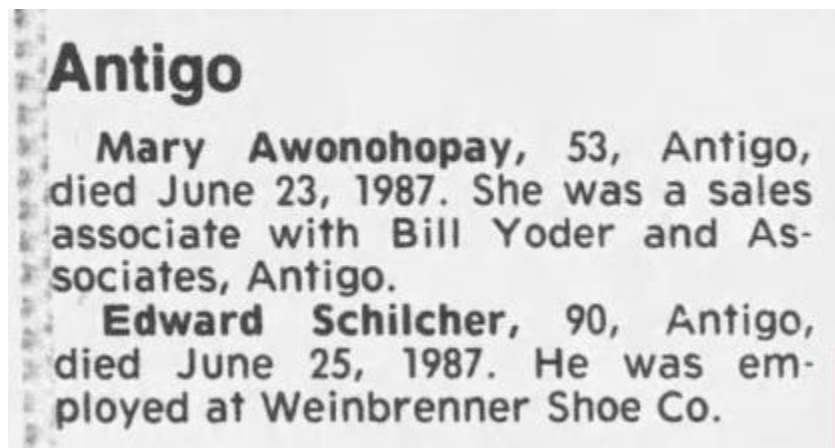

Death of Edward Schilcher 25 Jun 1987 – “Wausau (WI) Daily Herald” Sunday 28 Jun 1987 p 12

## Emma Cora Barth

in the Wisconsin, U.S., Births and Christenings Index, 1801-1928

Name	Emma Cora Barth
Gender	Female
Race	White
Birth Date	18 Sep 1906
Birth Place	Kewaskum, Washington, Wisconsin
Father	<a href="#">Math Barth</a>
Mother	<a href="#">Johanna Czerwinski</a>
FHL Film Number	1305601

Emma Cora Barth Schilcher Rygiewicz - <https://www.ancestry.com/discoveryui-content/view/963479:2544?tid=&pid=&queryId=6b5582d21d6997268ec24ecc55af9047&phsrc=cPx4431&phstart=successSource>



Emma Cora Barth Schilcher Rygiewicz - Find A Grave 130016295

Stepsiblings: from his stepmother Juliana's 1<sup>st</sup> marriage, to Edward Ossmann –

**16-year resident  
Charles Ossman dies**

Charles C. Ossmann, 81, of No 1, 5th Street, Paradise Bay Trailer Park, died Friday in Manatee Memorial Hospital.

Services and burial will be held in Madison, Wis.

Funeral Home Shannon, Town Chapel, is in charge of local arrangements.

A taxi cab company owner, Mr. Ossmann came to Bradenton 16 years ago from Madison. He was a Wisconsin native, a Shriner and a member of the Madison BPOE Lodge.

Survivors include his widow, Mrs. Ruth Ossmann, Bradenton; a son, Kenneth Ossmann, Madison; a daughter, Kay Domrose, Minneapolis, Md.; a brother, Ernest Ossmann, Seymour, Wis.

Obituary of **stepbrother Charles Carl Ossmann (1894-1976)** – “Bradenton (FL) Herald”  
Saturday 8 May 1976 p 13



# Yellow Cab Man Suggests Merger of Madison's Two Taxi Concerns

## Charles Ossmann Gives Sketch of Year's Schedule

By ELWYN DARBO

**A**SSERTING that the duplication of services between the two rival taxi companies is responsible for losses to both firms and to the public, Charles Ossmann, president of the Yellow Taxicab Co., of Madison, has announced that his company would not be averse to a consolidation.

"Taxicabs should be classified as public utilities," he declared. "The frequent use of these companies in emergencies and hospital calls warrants a utility license."

Mr. Ossmann termed fallacious the popular contention that "competition is a boon to business," asserting that rather it is a formidable handicap.

"The duplication of services between the two local taxi companies is lamentable, because each company loses money without giving additional services to the public," he asserted. "Chains have been formed by bankers, retailers, and other firms, for the purpose of lending a hand to a failing or unfortunate member. We must do the same."

### Avoid Duplication

"Madisonians would reap the profit of the local consolidation in additional services gained from the removal of this wasteful duplication of services."

Taxicab utilities are now operated in Connecticut, Pennsylvania, Washington, and New Jersey. Mr. Ossmann pointed out, declaring that these firms are more stabilized than the independent con-



Charles Ossmann

Marlatt, and Pres. Glenn Frank of the university, are among the cab driver's greatest assets. They present a box of candy to the local employees each year. More than half of the company's business is west of the capitol square.

### Drivers Responsible

A possible explanation for the fact that the past year has seen a decrease in the arrests of drivers for speeding, is seen in the new policy which makes each driver responsible for his own fine, Mr. Ossmann revealed.

"We refuse to assist negligent drivers."

cern.

The Yellow Taxicab Co. of Madison has 17 cabs which traveled 350,000 miles in the aggregate, during the past year, and had only one serious accident. This occurred at the dangerous intersection of Mifflin and Broom sts., and the cab driver was exonerated from liability in the accident.

About 75,000 gallons of gasoline were used in the cabs during the year, 6,000 of which were used in the record month of January. About 5,000 gallons represents the average monthly consumption. These figures are for cabs in passenger use only, excluding luggage pieces hauled by trucks for that purpose.

#### 15,000 Baggage Pieces

The local Yellow Cab Co. hauled 15,000 luggage pieces on the regular two-truck fleet, which is augmented during rush seasons by two additional trucks which are reserved for "can't wait" calls.

The longest truck trip made during the year was to Red Granite. The longest cab trip was to Chicago.

Victor Hugo is the oldest employee of the local cab firm. Among the cab men are five university students, one of whom is driving cab this semester to pay his way in school the next. The record wage for part-time student drivers is \$23 per week, earned consistently by a driver last year. The average part time wage ranges from \$15 to \$25 a week, while that of the full time man is from \$20 to \$35 a week, exclusive of tips.

"We don't care how many students crowd into a cab," Mr. Ossmann stated. "It doesn't cost us any more and it helps the students out. If the cab proceeds at a rate below 6 miles per hour, the occupant of the cab is charged by the hour. Ordinarily, of course, the charge is made by the mile."

Dean F. Louise Nardin, Miss A. L.

"We refuse to assist nocturnal 'drunks' whose carousals often expose our drivers to bribes," Mr. Ossmann asserted. "Such demands as 'get us a drink, buddy,' or 'let's have some fun in this taxi' are ignored by our drivers."

All services to the cabs are taken care of in the regular Yellow cab garage. This work is done by Fay Gibbon, chief mechanic, and Sam Leamonsen, night superintendent. All of the work is done by them except wheel straightening.

"We carried a half million passengers, many of whom were children, last year," Mr. Ossmann said. "Although business men use the cabs frequently, the women are not far behind. Newspaper reporters call cabs in emergencies and often use them every day for business routine. Bus drivers use them going to and from the station."

#### Average 57 Cents

Passengers paid an average of 57 cents per trip last year. The fares ranged from 25 cents to \$2. Many use the cab service to meet trains at distant points after the buses have left, and a great part of the company's business is obtained by meeting the local incoming and outgoing trains. Cab connections are made with about 55 of these daily.

In 20,000 trips, the company's cabs drove more than 46,527 miles in January, 1929, without an accident. This is a record, Mr. Ossmann points out, considering the inclement weather and hazardous street conditions.

The busiest time of day for the cab company is during the two-hour noon period, when the calls greatly exceed the supply of cabs. The busiest period in the year is from October to April, when many car owners have put away their machines for the winter and walking is bad. In September the loss of regular passenger trade is compensated by the extra business made possible by

the student baggage transport requirements.

Although weather conditions were more severe, the general upkeep expense did not increase during 1929, Mr. Ossmann pointed out. Broken springs are the most common winter troubles. More cars will be added to the fleet after Jan. 1.

#### \$3,000 Taxes

The company paid \$3,000 a year in taxes from a \$50,000 payroll. Ben Lathrop is night manager of the firm, and R. E. Mayville is day mechanic.

Due to a recent affiliation with the Yellow Truck Lines, Inc., which operates two trips daily between Milwaukee and Madison, the officers of the Yellow Cab Co. are now common with the truck line.

Stepbrother Charles Carl Ossmann – "Madison (WI) Capital Times" Tuesday 31 Dec 1929 p

## Ernest E. Ossmann

Ernest E. Ossmann, 84, 640 Robbins St., Seymour, died Wednesday evening in an Appleton hospital. He was born May 16, 1897 in Kewaskum, Wis. and was a lifelong resident of the Seymour area.

Mr. Ossmann was a member of Emmanuel Lutheran Church, Seymour.

Survivors include six sons, Emerson, Hortonville; Marvin, Robert, and Vernon, Seymour; Emerald, Rt. 1, De Pere; Ernest Jr., Plover; four daughters, Mrs. Lorenz (Lydia) Tews, Watertown; Mrs. Arthur (LaVerne) Zeamer, Rt. 1, De Pere; Mrs. Archie (Elaine) Court, and Mrs. Richard (Iona) Kuehne, both of Seymour; 30 grandchildren, 33 great-grandchildren.

He was preceded in death by his wife, the former Elma Loewenhagen, on Jan. 20, 1977, and also by one son, two grandchildren and one

great-grandchild.

Friends may call at the Muehl-Boettcher Funeral Home, Seymour, from 2 to 9 p.m. Friday and then at Emmanuel Lutheran Church, Seymour, from 10 a.m. Saturday until services. Funeral 1:30 p.m. Saturday at the church with the Rev. John Gannett officiating. Burial in Lutheran Cemetery, Seymour.

Obituary of **stepbrother Ernest E. Ossmann (1897-1982)** – “Green Bay (WI) Press-Gazette”  
Thursday 14 Jan 1982 p 4

## Herbert E. Ossmann

Herbert E. Ossmann, 44, a former Janesville resident, died at 8:15 a. m. Wednesday at the Lake View sanitarium, Madison, after a year's illness. He was in the sheet metal business in Madison for several years.

Mr. Ossmann was born Jan. 28, 1902, at Kewauskum. On April 7, 1920, he was married in Janesville to Theresa Lueck, of Janesville. The couple moved to Madison in 1925. He was a member of the Masonic lodge No. 50, Madison.

Survivors are his wife; five sons, Everett, Herbert Jr., and Richard, all of Janesville, Ralph, of Madison, and Donald, with the U. S. navy; three brothers, Charles, of Madison, Ernest, of Seymour, and Edward, of Milwaukee; one grandchild.

Funeral services will be held at 2:30 p. m. Saturday at the Reining

funeral home with Hiram lodge No. 50 of Madison in charge of services. The Rev. Ira Schlagenhauf of Cargill Methodist church will officiate. Burial will be in Oak Hill cemetery. Friends may call at the funeral home Friday evening.

Obituary of **stepbrother Herbert Edward Ossmann (1902-1946)** – the brother “Edward, of Milwaukee” is actually his half-brother, from his father Edward Assmann’s 1<sup>st</sup> marriage - “Janesville (WI) Daily Gazette” Thursday 8 Aug 1946 p 5

## Edward J Ossmann

in the Wisconsin, U.S., Births and Christenings Index, 1801-1928

Name	Edward J Ossmann
Gender	Male
Birth Place	Dantzig, W. Prussia, Germany
Spouse	Juliana Erwinsky
Child	Herbert Edward Ossmann
FHL Film Number	1305601

Herbert's WI birth record - <https://www.ancestry.com/discoveryui-content/view/150967243:2544>

**Abbreviations:**

b = born

d = died

F: = Find A Grave ([www.findagrave.org](http://www.findagrave.org))

NOK = next-of-kin

**Name: John Charles Barth**

Name variations: Jack Barth

Military:

On Tuscania: 107th Supply Co. D - private

Serial number: 251,184

Entered service from: Clintonville, Waupaca WI

Sailed on "Tuscania" as: John C. Barth

Next-of-kin on "Tuscania": mother Mrs. Theresa Barth, Clintonville WI

Returned from war on: "Virginian" May 1919

Sailed on return ship as: John C. Barth

Next-of-kin on return ship &amp; rank: brother Frank Barth, Clintonville WI (cpl, Co. D, 107th Supply Train)

World War I draft registration (1917):

**World War II draft registration (1942):**

Veterans Administration Military Index:

Enlisted 15 Jul 1917

Discharged 29 May 1919

Address: 1185 Park Ave., St. Paul MN

Rank/unit: corporal, Co. D, 107<sup>th</sup> Supply TrainBirth & death:

Born: 20 May 1898 WI (26 May 1898 Veterans Admin Master Index)

Died: 19 Nov 1981 Los Angeles CA

Find A Grave record: 85848017 - presence on Tuscania noted in flower

Burial location: Los Angeles, Los Angeles CA

Cemetery: Forest Lawn Memorial Park (Hollywood Hills)

Tombstone:

Father: Mathias (Matt) Andrew Barth Sr., 21 Apr 1864 Germany (Austria) – 16 Jun 1938

Cicero township, Outagamie WI.

Son of Andrew Barth &amp; Anna Margaretha Stengel/Stingel. In the 1880 census for Cicero, Outagamie WI, Matthias Barth, age 15, b. Bohemia, lived with his mother Thresa (age 66) &amp; several siblings.

Married Theresa Rembs in 1886; they had 9 children.



According to the Oct 1905 newspaper account of their divorce, both he and Theresa wanted a divorce. He had left her a year and a half earlier, and she & their children were farming at Bovina, Outagamie WI (their residence in the 1905 WI census).

On 24 Aug 1906, Math married "Julia Assman" in Grand Haven, Ottawa MI. She had been widowed (Assmann) & then divorced (Broecker). Their twin children Emerson & Cora Barth were born less than a month later, on 18 Sep 1906.

Obituary: "Appleton (WI) Post-Crescent" 16 Jun 1938 p 12 – Matt Barth, Sr., died at the home of his brother, Joseph Barth, in Cicero [township in Outagamie Co. WI] after a 7-day illness of pneumonia. Born in Austria 21 Apr 1864, came to Black Creek WI with his parents at age 4. Lived in Shawano Co. WI before moving to the town of Cicero 2 years ago.

Survived by 5 sons: Matt, Jr. (Tomahawk WI), Frank Barth (Clintonville WI), Joseph Barth (Bismarck ND), John Barth (Burbank CA) & Emerson Barth (Madison WI) – and 4 daughters: Mrs. Louise Parschen (Tujunga CA) m Mrs. G.J. Schneider [i.e. Anna] (Roscoe CA), Mrs. C.D. Owen [i.e. Gertrude] (Lomita Park CA) & Mrs. W.R. Gruber [i.e. Elsie] (Sausalito CA).

Buried as Math Barth in Black Creek Evangelical Cemetery, Black Creek, Outagamie Co. WI  
Find A Grave: 132457074

Mother: Theresa Rembs Barth, 10 Oct 1854 Linz, Austria – 30 Sep 1943 Sun Valley, Los Angeles CA [or San Rafael, Marin CA?].

Daughter of Louis Rembs & Margaret Pretner or (according to her brother Louis Rembs's obituary), Matt & Theresa Rembs.

Living with daughter Anna M. Schneider & family in Los Angeles, Los Angeles CA in 1940 census. CA Death Record: Theresia Barth, d. 30 Sep 1943 Sun Valley, Los Angeles Co. CA. Father: Louis Rampos. Mother's surname: Prentner. Husband: Matt Barth. Widow.

Resident of rural Roscoe, Los Angeles CA, at 10109 La [sic] Tuna [sic] Canyon Rd. Lived in this community 17 years. Born 10 Oct 1854 Austria. Died at age 88 years 11 months 20 days. Informant: Jack Barth [i.e. John Barth] of 3617 Magnolia Blvd.,

Buried in Mount Olivet Catholic Cemetery, San Rafael, Marin CA.

Find A Grave: 24417630

Parents' marriage: 13 Jan 1886 Outagamie Co. WI

Stepmother: Julia/Juliana/Julianna (Johanna) Czerwinski/Czerwinsky/Cerwinski (also found as Erwinsky) Assmann Broecker Barth, 3 Jul 1864 Kosenberg, Germany [also found as Kirsenberg, Danzig, West Prussia, now part of Poland] – 4 Feb 1936 Aniwa, Shawano WI. Daughter of John Zerwinski/Czerwinski [or Anton] & Mary Stobinski. Immigrated aboard "Venetia" which left Hamburg, Germany, on 6 Nov 1892. She was age 27.

Julia "Cerwinsky" married Edward Julius Assmann on 2 Dec 1892 in West Bend, Washington Co. She was his 2<sup>nd</sup> wife. Edward Julius Assmann was born 2 Apr 1841 [also found as 1842] in Danzig, West Prussia (Germany, but now part of Poland) & died 10 May 1902 in Hartford, Washington Co. WI. Edward's 1<sup>st</sup> wife was Mary Doeppner (1847-1888). Edward was the son of Johann & Renata Assmann. Edward is buried in Gage Cemetery, New Fane, Fond du Lac WI. F: 244212199

They had 3 sons: Charles, Ernest & Herbert Assmann. All 3 changed their surname to Ossmann.

Following the death of Edward Assman in May 1902, Julia Assmann married Johann (John) Joachin Karl Broecker on 20 Oct 1902 in Washington Co. WI. She was his 2<sup>nd</sup> wife. John's name is sometimes found as John Joachim/Joachin, or just Joachim, Joachin or Joahim. He was the son of Daniel Broecker/Brockner & Christine Kirschner/Kirsch. When they married, John was a resident of Wayne township, Washington Co. WI. He was born Oct 1849 in Goldbeck, Nordwestmecklenburg, Mecklenburg-Vorpommer, Germany and listed as "Joahim Broecker," died on 28 Dec 1927 in Washington Co. WI according to his WI death record.

By the time of the WI state census (1 Jun 1905), Julia Broecker (age 40, b. Germany) resides in Kewaskum, Washington Co. WI with her 3 sons, Chas. (11), Ernst (8) & Herbert (3) "Assman." She reports her parents were born in Germany & she is divorced.

In the 1905 WI state census, "Jochem Broecker," age 54, born Germany, a widower, farmer, lives in Wayne township, Washington Co. WI with his children, all born in WI – Albert (24), William (18), Mary (16), Otto (12), August (10) & Emil (7). Two of his children were August Karl Julius Broecker (1895-1975, F: 185743255) & Emil Julius Louis Broecker (1898-1992, F: 195671561).

In 1910, John Brouker/Broecker, age 60, b. Germany, divorced, a laborer, is living in the household of Louis & Mary Ensenbach. He is Louis's father-in-law. Also in the household are John's sons August, Otto & Emil Broecker.

"Julia Assman" married Math A. Barth on 24 Aug 1906 in Grand Haven, Ottawa MI. She lists her parents as Anton Cirwinski & Mary Stobinski. She is also his 2<sup>nd</sup> wife.

With husband Mathias Barth, she had twins, Emerson & Cora Barth.

Julia's obituary: "Wausau (WI) Daily Herald" 5 Feb 1936 Julia Barth of Aniwa township d. at age 71 at the home of her daughter, Mrs. Cora Schilacher [sic] of Birnamwood, where she had been visiting the past week. Born 3 Jul 1864 West Prussia, Germany. Came to US in 1891, settling in Kewaskum WI. Married Edward Ossman [sic], a widower; he died 6 May 1900 [error: 1902]. Edward & Julia had 3 sons: Charles, Ernest & Herbert. Five years later she married Matthew A. Barth at Kewaskum. The family moved to Kaukauna & later to Appleton & Belle Plaine. They bought a farm in Aniwa 17 years ago, where they have resided since. Matthew & Julia had two children: Mrs. Cora Schilacher & Emerson Barth. She is survived by her husband Matthew – sons Charles & Herbert Ossman [sic] of Madison WI & son Ernest Ossman of Freedom WI, and daughter Mrs. Schilacher of Birnamwood. Her surviving stepchildren (from Edward Ossmann's 1<sup>st</sup> marriage) are Mrs. Gretchen Beckwith (Chehalis WA), Mrs. Hanna Vondersump (Von der Sump) of Dalton WI, Edward Ossman [sic] of West Allis WI & William Ossman of Royal Oaks MI. "Wausau Daily Herald" 8 Feb 1936 p 3, funeral service held 6 Feb 1936 at home of daughter, Mrs. Cora Schilacher, Pallbearers included Joseph Barth. Body was moved to Wittenberg, Shawano Co. WI for burial in the spring.

Buried as Julia Barth in Forest Cemetery, Birnamwood, Shawano WI.

Stepmother's Find A Grave: 143184017

Stepmother's marriage: 24 Aug 1906 in Grand Haven, Ottawa MI – Julia Assman [sic] & Math A. Barth.

Spouse: Elizabeth G. Hoffman Barth, 22 Jun 1901 Madison Co. IN [other records indicate MN] - 30 Mar 1982 Los Angeles Co. CA.

Buried in Forest Lawn Memorial Park, Hollywood Hills, Los Angeles CA.

Spouse Find A Grave: 85848014

Marriage: "Marshfield (WI) News-Herald" 28 Aug 1923 p 5 – Mr. & Mrs. Louis Rembs & Mr. & Mrs. John Rembs today received announcements of the approaching marriage of John C. Barth, from Marshfield, to Miss Elizabeth Hoffman. The wedding will take place 5 Sep 1923 in St. Paul MN. The two couples are John's relatives. He has made Marshfield his headquarters while employed as a traveling salesman. [His mother Theresa was born a Rembs.]

Children:

Siblings:

- Mathew (Matt/Math) Andrew Barth Jr., 15 Feb 1887 Pittsville, Wood WI. – 1 Mar 1965 Los Angeles, Los Angeles CA. Married 18 Feb 1908 in Slack Creek, Outagamie WI to Susan Matilda (Susie) Britten (1887-1930, F: 39160665). Susan was the daughter of Mathias Britten (F: 96370863) & Wilhelmine (Minnie) Brunner (F: 22583160). – Susan died Jan 1930 & on 20 Sep 1930, Mathew married Louise Hanna Schedel (29 May 1907 Fargo, Cass ND – 29 Nov 1993 Oshkosh, Winnebago WI, F: 123467967), the daughter of John William Schedel & Freda Repsdorf. Louise died as the wife of Harry Ray Burgett (1912-1982, F: 123468158) whom she married 5 Feb 1945 in Oshkosh, Winnebago WI. The marriage date is also found as 9 Feb 1946 in Winnebago Co. WI. – When he registered for the WWII draft on 25 Apr 1942, Math Andrew Barth was a resident of Tomahawk WI & married to Louise. - Mathew was a resident of Tomahawk WI in Jun 1938.
- Louis Barth [also found as Emmerson Louis Barth], 29 Jul 1889 WI – 1915.
- Frank Joseph Barth, Oct 1891 Marshfield, Wood WI – Oct 1972 Clintonville, Waupaca WI. Frank, age 25, resident of Clintonville WI, obtained a marriage license on 2 Apr 1917 in Menominee Co. MI with Mary Anderson (1891-1949, F: 98631172), age 25, a resident of Clintonville WI. He was born in Marshfield WI & was in "sales, stable" & Mary, born in Deer Creek WI, was a teacher. - Buried in Graceland Cemetery, Clintonville, Waupaca WI. F: 98631171
- Louise/Louisa Josephine Barth Parschen/Parson/Parsons Lebbert, 12 Dec 1892 WI – 30 Jul 1954 Solano Co. CA. SSN 556-12-4851. She married 24 Oct 1911 in Waupaca Co. WI to Edwin Ferdinand Parson. She is listed as Parson in the 1920 & 1950 censuses, as Persons in the 1930 census, as Parschen in her Social Security record, family obituaries & the 1940 census. Although the obituary of her husband Edwin's father lists him as Fred Parson & he is buried with that name (F: 98633870) & his mother as Emilia Backhaus Parson (F: 98633869), Edwin himself is buried as Edwin F. Parschen, 13 Apr 1886 WI – 14 Feb 1966 Napa Co. CA, F: 85484351). Resident of Tujunga CA in Jun 1938. – In the 1930 census for Mattoon, Shawano WI, Edward F. Persons is age 43, a farm laborer, living with wife Louise, age 38, b. WI, parents b. Germany. - In 1940 census living in Los Angeles CA, divorced, b. WI,

resident Appleton WI in 1935. With son Alvin, 27 WI & daughter Norene, 17 WI. – She dies with the surname Lebbert in CA. – Buried in Mount Olivet Cemetery, San Rafael, Marin CA. F: 24417473

- Joseph Louis Barth, 11 Apr 1895 Clintonville, Waupaca WI – 28 Mar 1949 Bismarck, Burleigh ND. Husband of Mary Lois McGettingan (1897-1992, F: 19167514). Obituary: “Bismarck (ND) Tribune” 28 Mar 1949 p 1, continued on p. 3 – photo – Died at age 51, resident of 827 Sixth St., Bismarck, prominent local man, part-owner of Richmond’s Bootery store, d. at local hospital 28 Mar 1949. Born 1895 Clintonville WI. Before living in Bismarck worked at Bank of Hazen. When he came to Bismarck he was employed by S.E. Bergeson Co. He served overseas in WWI until 1921. Upon his return from war, he came to Bismarck & became partners with L.H. Richmond in the shoe business. Member VFW & American Legion. Survived by wife, son, daughter & sister Mrs. Charles Owens [sic] of San Rafael CA & brother Jack Barth [i.e. John] of Roscoe CA. - Buried in Bismarck ND, where he also resided in 1938. – Buried in St. Mary’s Cemetery, Bismarck, Burleigh ND. F: 19163696.
- Anna Marie Barth Schneider, 12 Mar 1896 Marshfield, Wood WI – 19 Feb 1989 Los Angeles Co. CA Wife of George J. Schneider (age 47, b. MN, in 1940 census). George was born 27 Dec 1894 MN & died 20 Jan 1974. Resident of Roscoe CA in 1938.
- Gertrude Lillian Barth Owen, 9 Nov 1899 Wood Co. WI – 26 Feb 1991 Phoenix, Maricopa AZ. Wife of Charles Dewey Owen (1898-1968, F: 113064196) whom she married 12 Feb 1919 in Bismarck, Burleigh ND. Charles was the son of James Owen & Elinor Mobley. Resident of Lomita Park CA in 1938. Buried in Mount Olivet Catholic Cemetery, San Rafael, Marin CA. F: 113064235
- Elsie Bertha Barth Gruber, 10 Nov 1902 WI – 20 Dec 1995 Alameda Co. CA. Death certificate indicates her parents’ surnames are Barth & Rembs. Wife of Walter R. Gruber (1898-1987, F: 122563023). Resident of Sausalito CA in 1938. Buried in Mount Olivet Catholic Cemetery, San Rafael, Marin CA. F: 122563043

Half-siblings: children of father Math Barth & 2<sup>nd</sup> wife, Johanna Czerwinski. She was born Kosenberg, Germany.]

- Emerson Richard Barth, 18 Sep 1906 Kewaskum, Washington Co. WI – 13 Dec 1968 Madison, Dane WI. Twin of Emma Cora Barth. Husband of Irene H. Thuesen (1912-1998, F: 135422137). Also married to Margaret Caya, on 15 Oct 1966. Buried in Roselawn Memorial Park, Monona, Dane WI. F: 132389120
- Emma Cora Barth Schilcher Rygiewicz, 18 Sep 1906 Kewaskum, Washington Co. WI – 8 May 1944 Antigo, Langlade WI. Twin of Emerson Richard Barth. - Wife of Edward Charles Schilcher (17 Dec 1896 Aniwa, Shawano WI – 25 Jun 1987 Antigo, Langlade WI, F: 192649155) whom she married 20 Oct 1923 in Winnebago Co. WI. Edward was the son of Charles Schilcher (1849-1932) & Ernestine Hilse (1862-1941) & is buried with his wife, Ellen L. Rosia Langlois (1911-2003). - In the 1940 census, she is divorced, living in Antigo, Langlade WI with son Marlyn 15, daughter La Vern 14, son Lyle 11, son Melvin 9, daughter Murl 7, at 134 Park St. – She died with the surname

Rygiewicz in 1944, so she apparently married between the 1940 census and her death. – Buried in Antigo Cemetery, Antigo, Langdale WI. F: 130016295

Step-siblings: by his father's 2<sup>nd</sup> wife & her 1<sup>st</sup> husband, Edward Ossmann, b. Germany, d. 5 May 1900 WI.

- Charles Carl/Clarence Ossmanm [born Assmann], 27 May 1894 Kewaskum, Washington Co. WI – 7 May 1976 Bradenton, Manatee FL. A resident of Madison WI in 1946 when his brother Herbert died. Husband of Ruth Maguriete Lone (1895-1995, F: 86628649). Buried in Forest Hill Cemetery, Madison, Dane WI. F: 86628647
- Ernest E. Ossmann [born Assmann], 16 May 1897 Kewaskum, Washington Co. WI – 13 Jan 1982 Appleton, Outagamie WI. Married 24 Apr 1918 in Outagamie Co. WI to Alma M. Loewenhagen (1894-1977, F: 146765130). Buried in Emmanuel Lutheran Cemetery, Seymour, Outagamie WI. F: 146764854
- Herbert Edward Ossman [born Assmann], 28 Jan 1902 Kewaskum, Washington Co. WI – 7 Aug 1946 Madison, Dane WI (in Lake View Sanitarium). Married in Janesville, Rock WI on 7 Apr 1920 to Theresa Lueck. Buried in Oak Hill Cemetery, Janesville, Rock WI. F: 135681810

Notes:

Wartime:

Post-war:

Obituary:

**Social Security Number:**

Censuses:

1900 Richfield township, Wood WI – conducted 1 Jun 1900

Mathew Barth, 36 Germany, Apr 1864, parents b. Germany, married 13 years, emigrated 1868, in US for 32 years, naturalized, farmer

Tresa, 41 Germany, Sep 1859, parents b. Germany, emigrated 1881, in US for 19 years, gave birth to 8 children, 8 are living

Mathew, 13 WI, Feb 1887, at school

Louis, 10 WI, Jul 1889, at school

Frank, 8 WI, Oct 1891, at school

Louise, 7 WI, Dec 1892, at school

Joseph, 5 WI, Apr 1895

Anna, 4 WI, Mar 1896

John, 2 WI, May 1898

Gertrude, 7 months WI, Nov 1899



1900 Kewaskum, Washington Co. WI – future stepmother Julia/Juliana  
 Edward Assmann, 57 Germany, Apr 1843, parents b. Germany, married 8 years, emigrated 1884, in US for 16 years, papers filed, mason  
 Julianna, 36 Germany, Apr 1864, emigrated 189- [last digit of year not included], gave birth to 2 children, 2 are living  
 William, 13 WI, Nov 1886, at school [son, by Edward's 1<sup>st</sup> wife Marie Doeppner]  
 Charles, 6 WI, May 1894 [son, by Julia]  
 Ernst, 3 WI, May 1897 [son, by Julia]

1905 WI state census – Bovina, Outagamie WI  
 Mathias Barth, 43 Germany, farmer  
 Thresa, 45 Germany  
 Mathias, 18 WI, agent  
 Louis, 15 WI  
 Frank, 13 WI  
 Louisa, 12 WI  
 Joseph, 10 WI  
 Anna, 9 WI  
 John, 7 WI  
 Gertrude, 6 WI  
 Elsie, 2 WI

1910 Clintonville, Waupaca WI – Johnson St.  
 Theresia Barth, 50 Germany (Dutch), parents b. Germany (Dutch) emigrated 1878, divorced, washerman, working out, gave birth to 10 children, 9 are living  
 Louis, 20 WI, farm laborer, on farm  
 Frank, 18 WI, laborer, on farm  
 Louise, 17 WI  
 Joe, 15 WI, wagon driver, groceries  
 Anna, 14 WI, servant, private family  
 John, 11 WI  
 Gertrude, 10 WI  
 Elsie, 8 WI  
 [for the children, both parents b. Germany (Dutch)]

1910 Hansen, Wood WI – his father's new family  
 Matt A. Barth, 45 Germany, parents b. Germany, in 2<sup>nd</sup> marriage, emigrated 1868, naturalized, farmer, dairy farm  
 Julia A., 45 Germany, parents b. Germany, in 2<sup>nd</sup> marriage, emigrated 1893, gave birth to 5 children, 5 living, farm laborer, home farm  
 Cora E., 3 WI [twin]  
 Emerson R., 3 WI [twin]  
 Herbet [sic] Assman, 8 WI [stepson]  
 Charley Assman, 15 WI, farm laborer, working out [stepson]

[for children & stepchildren, both parents b. Germany]

1920 St. Paul, Ramsey MN – 1080 Albemarle St.

Theresa Barth, 63 Germany, father b. Bohemia, mother b. Austria, widow [her husband Mathias did not die until 1938], emigrated 1880, naturalized

Joe, 24 WI, clerk, dry goods

John, 21 WI, core maker, foundry co.

Anna, 23 WI, clerk, dry goods

Elsie, 17 WI, operator, telephone company

1930 Burbank, Los Angeles CA – 1030 Hollywood Way

John C. Barth, 31 WI, parents b. Germany (but city unknown for both), age 25 at 1<sup>st</sup> marriage, proprietor, market, WWI veteran

Elizabeth G., 29 MN, parents b. MN, age 23 at 1<sup>st</sup> marriage, clerk, market

1940 Glendale, Los Angeles CA – 930 Lima – same house in 1935

John C. Barth, 41 WI, manager, retail grocery store

Elizabeth, 39 MN, cashier, retail grocery store

1940 Los Angeles, Los Angeles CA – 10109 Las Tunas Canyon Rd. – sister Anna

George J. Schneider, 47 MN, proprietor of restaurant

Anna M., 44 WI [Anna Barth], cook in restaurant

Gloria N., 13 MN [daughter]

Therese Barth, 85 Germany [mother-in-law]

1950 Burbank, Los Angeles CA

Jack C. Barth, 51 WI, owner, retail grocery store

Elizabeth G., 49 MN, helper, retail grocery store