

TUSCANIA

Brand, Edgar Ferdinand
1892 TX – 1966 TX

BRAND EDGAR FERDINANT		7-1-66 or	
Wag Sup Co 9 Inf		X C 1 464 477	
San Antonio Tex		K	
Ssn 251 389	Died 6-23-66	A 3 286 686	
Born 5/2/92		T 2 856 114	
Enl 11/14/17	Dis 8-19-19	R	
		Ct 2 121 013	
		I	
U. S. VETERANS BUREAU MAIL AND RECORDS Form 7202—Rev. Sept., 1926		INDEX CARD	
		GPO 2-12565	

<https://www.familysearch.org/ark:/61903/3:1:3Q9M-CS1C-H3DJ-C?view=index&personArk=%2Fark%3A%2F61903%2F1%3A1%3AQPZX-NXH3&action=view>

Brand, Edgar		251,389	White	1½
(Surname)	(Christian name)	(Army serial number)	(Race: White or colored)	
Residence: RR#8	San Antonio	Bexar	TEXAS	
(Street and house-number)	(Town or city)	(County)	(State)	
*Enlisted in	Inducted	San Antonio Tex	Nov 14/17	
†Born in	San Antonio Texas		25 6/12 yrs	
Organizations:				
Camp Travis Tex #1 Rep Draft Dep Div AEF to Mch 31/18;—				
Sup Co 9 Inf to discharge				
Grades:				
Wag May 6/18				
Engagements:				
Wounds or other injuries received in action: None.				
†Served overseas: Jan 24/18 to Aug 1/19				
§ Hon. disch. Aug 20/19 on demobilization				
Was reported 0 per cent disabled on date of discharge, in view of occupation.				
Remarks:				

Form No. 724-1½, A. G. O. March 12, 1920. 3-7688

*Insert "R. A.", "N. G.", "E. R. C.", "N. A.", as case may be, followed by place and date of enlistment. †Give place of birth and date of birth, or age at enlistment. ‡Give dates of departure from and arrival in the United States. § Give date.

<https://www.familysearch.org/ark:/61903/3:1:3QS7-L9MN-QW58?view=index&personArk=%2Fark%3A%2F61903%2F1%3A1%3AQV18-DQTP&action=view>

STATE OF TEXAS *15-01-21 015-00* CERTIFICATE OF DEATH *3315-22* STATE FILE NO. **43079**

1. PLACE OF DEATH
a. COUNTY **Bexar**
b. CITY OR TOWN (If outside city limits, give precinct no.) **San Antonio**
c. LENGTH OF STAY **26^{1/2} days**
d. NAME OF (If not in hospital, give street address) **1841 Flamingo Dr. Hospital Dr.**
e. INSTITUTION **Broadway Convalescent Center**
f. IS PLACE OF DEATH INSIDE CITY LIMITS? **YES ☒** NO ☐

2. USUAL RESIDENCE (Where deceased lived. If institution, residence before admission)
a. STATE **Texas** b. COUNTY **Bexar**
c. CITY OR TOWN (If outside city limits, give precinct no.) **Wetmore**
d. STREET ADDRESS (If rural, give location) **Wetmore Road**
e. IS RESIDENCE INSIDE CITY LIMITS? **YES ☒** NO ☐ f. IS RESIDENCE ON A FARM? **NO ☒** YES ☐

3. NAME OF DECEASED (Type or print) **Edgar P Brand**
4. DATE OF DEATH **June 23, 1966**
5. SEX **Male** a. COLOR OR RACE **White** b. MARRIAGE STATUS **Married ☒** Never Married ☐ Widowed ☐ Divorced ☐
6. DATE OF BIRTH **May 2, 1892** 7. AGE (In years, last birthday) **74** 8. IF UNDER 1 YEAR: Months **7** Days **4** 9. IF UNDER 24 HRS: Hours **7** Minutes **4**
10. USUAL OCCUPATION (Give kind of work done during most of working life, even if retired) **Farmer** 11. KIND OF BUSINESS OR INDUSTRY **Tenant Farming** 12. BIRTHPLACE (State or foreign country) **Texas** 13. CITIZEN OF WHAT COUNTRY? **U.S.A.**
14. FATHER'S NAME **Herman Brand** 15. MOTHER'S MAIDEN NAME **Meta Floemer**
16. WAS DECEASED EVER IN U.S. ARMED FORCES? (Yes, no, or unknown) **Yes** 17. SOCIAL SECURITY NO. **1917-1919** 18. INFORMANT **Frank MacBriar**
19. CAUSE OF DEATH (Enter only one cause per line for (a), (b), and (c).)
PART I. DEATH WAS CAUSED BY:
IMMEDIATE CAUSE (a) **Cardiovascular Accident**
Conditions, if any, which gave rise to above cause (b), stating the underlying cause last. **Due to (b) Atherosclerosis**
PART II. OTHER SIGNIFICANT CONDITIONS CONTRIBUTING TO DEATH BUT NOT RELATED TO THE TERMINAL DISEASE CONDITION GIVEN IN PART I (a) **Repeated small strokes**
20. ACCIDENT ☐ SUICIDE ☐ HOMICIDE ☐ 21. DESCRIBE HOW INJURY OCCURRED. (Enter nature of injury in Part I or Part II of item 18.)
22. TIME OF INJURY: Hour **---** a.m. **---** p.m. **---** 23. PLACE OF INJURY (e.g., in or about home, farm, factory, street, office building, etc.) **San Antonio, Texas**
24. CITY, TOWN, OR LOCATION **San Antonio, Texas**
25. INJURY OCCURRED: WHILE AT WORK ☐ NOT WHILE AT WORK ☐
26. I hereby certify that I attended the deceased from **1958** to **June 23, 1966** and last saw the deceased alive **June 22, 1966** at **3:40 A.M.**
27. SIGNATURE **Frank E. Barnett** (Degree or title) **MD** 28. ADDRESS **San Antonio, Texas** 29. DATE SIGNED **6-24-66**
30. BURIAL, CREMATION, REMOVAL (Specify) **Burial** 31. DATE **June 25, 1966** 32. NAME OF CEMETERY OR CREMATORY **Sunset Memorial Park**
33. LOCATION (City, town, or county) **San Antonio** (State) **Texas** 34. FUNERAL DIRECTOR'S SIGNATURE **Home McLaugherty** 35. MORTUARY **HOME McLAUGHERTY MORTUARY**
36. REGISTRAR'S FILE NO. **2818** 37. DATE REC'D BY LOCAL REGISTRAR **JUN 24 1966** 38. REGISTRAR'S SIGNATURE **William Person**

TEXAS DEPARTMENT OF HEALTH
REC'D JUL 28 1966
COUNTY **Bexar** STATE **Texas**
BUREAU OF VITAL STATISTICS

K. Barnett #3025

TX death certificate -

https://www.ancestry.com/imageviewer/collections/2272/images/33154_b062718-02959?pld=1019189



"San Antonio (TX) Express & News" Saturday 25 Jun 1966 p 24

U.S., Social Security Applications and Claims Index, 1936-2007

[View record](#)

Name	Edgar Flemer Brand
Gender	Male
Race	White
Birth Date	2 May 1892
Birth Place	Bexar, Texas
Father	Hermann H Brand
Mother	Meta Floomer
SSN	458403923
Notes	Feb 1945: Name listed as EDGAR FLEMER BRAND; Dec 1962: Name listed as EDGAR FERDINAND BRAND

<https://www.ancestry.com/family-tree/person/tree/3902021/person/1559409974/facts>

Life:

Survivors

WASHINGTON, Feb. 11.—The additional list of survivors of the Tuscania given out today includes:

Olank Anderson, Vinson, Okla.
 Frank J. Ackerson, Ochelata, Okla.
 Ralph S. Adams, Oiltown, Okla.
 Clarence C. Anderson, Hobart, Okla.
 Jake Anthony, Eustace, Texas.
 Fred Arcenega, San Antonio, Texas.
 Arthur F. Austin, Catesby, Okla. ,
 Edgar Brand, San Antonio, Texas.
 Mack Bailey, New Wilson, Okla.
 Pedro Belton, 107 S. Leona street, San Antonio, Texas.
 Albert J. Bengé, Frederick, Okla.
 Grant Bodwell, Bogata, Texas.
 Tom Boone, Fairfax, Okla.
 Benny F. Boyd, Brownwood, Texas.
 Lewis D. Baker, Okarché, Okla.
 Lincoln Baker, Denison, Texas.
 Edgar W. Balentine, Denton, Texas.
 Charles Bartholomew, Glencoe, Okla.
 Elmer L. Basinger, Tuttle, Okla.
 John C. Bate, Stillwater, Okla.
 James C. Blackburn, Shawnee, Okla.
 Wayne H. Box, Coweta, Okla.
 Henry S. Burleson, Minco, Okla.
 Otto Bussamnas, Indianahoma, Okla.
 Lester D. Bolding, Thicket, Texas.
 Grover C. Bond, Gordonville, Texas.
 Ruel Blage, Weatherford, Okla.
 Bruno E. Bluhm, Austwell, Texas.
 Harris A. Curry, Lorena, Texas.

"Fort Worth (TX) Star-Telegram" Monday 11 Feb 1918 p 7

Nachträglich werden noch nachste-
 hende Soldaten aus Texas mit deut-
 schen Namen als Gerettete der „Tus-
 cania“ gemeldet: Edward C. Lehrer,
 Weimar; Frank Kofchath, San An-
 tonio; Geo. C. Altwien, Temple;
 William Moreau, Leon Springs; Ar-
 thur Straach, Miles; Richard Schulz,
 Boerne; Hugo Weirich, Fredericks-
 burg; Edgar Brand, San Antonio;
 Bruno Bluchm, Austwell; Walter A.
 Ebel, Brookshire; Henry J. Stolte,
 Cloff; V. H. Kolb, San Saba; Lewis
 Jordan, Marfa; J. H. Schneider,
 Winters; Willie F. Mathis, Irving.
 Es wird jetzt angenommen, daß 113
 Mann bei dem Untergang der „Tus-
 cania“ verloren sind. Neben den Un-
 tergang selbst sind nur noch Wiederho-
 lungen von bereits Gemeldetem ein-
 getroffen.

“Die Freie Presse für Texas” (San Antonio TX) Monday 11 Feb 1918 p 1

Wife:

Edgar Brand

in the Texas, U.S., Select County Marriage Records, 1837-1965



[Add or update information](#)
[Report a problem](#)

Detail	Source
Name	Edgar Brand
License Date	27 Sep 1921
License Place	Bexar, Texas, USA
Marriage Place	Texas, USA
Spouse	Eugenio Steinbring
Certificate Number	61854

https://www.ancestry.com/discoveryui-content/view/132124409:9168?tid=3902021&pid=1559409974&queryid=1a55ecfc-131c-4fd9-8906-ed781ff7cfa9&_phsrc=cPx20040&_phstart=successSource

STATE OF TEXAS 015-01-3 015-08 CERTIFICATE OF DEATH 4/89 30 34175

1. PLACE OF DEATH
a. COUNTY **Bexar**
b. CITY OR TOWN (If outside city limits, give precinct no.) **San Antonio**
c. LENGTH OF STAY in 1 b. **None**
d. NAME OF (If not in hospital, give street address) HOSPITAL OR INSTITUTION **DOA Baptist Memorial Hospital**
e. IS PLACE OF DEATH INSIDE CITY LIMITS? **YES** ☒ **NO** ☐

2. USUAL RESIDENCE (Where deceased lived, if institution; residence before admission)
a. STATE **Texas** b. COUNTY **Bexar**
c. CITY OR TOWN (If outside city limits, give precinct no.) **RURAL Precinct No. 3**
d. STREET ADDRESS (If rural, give location) **Wetmore**
e. IS RESIDENCE INSIDE CITY LIMITS? **YES** ☐ **NO** ☒ f. IS RESIDENCE ON A FARM? **YES** ☐ **NO** ☒

3. NAME OF DECEASED (Type or print) **EUGENIA**
4. DATE OF DEATH **May 29, 1973**
5. SEX **Female** 6. COLOR OR RACE **White** 7. ☒ Married ☐ Never Married ☐ Widowed ☐ Divorced
8. DATE OF BIRTH **Sept. 27, 1897** 9. AGE (In years last birthday) **75** 10. IF UNDER 1 YEAR **IF UNDER 24 HRS**
11. BIRTHPLACE (State or foreign country) **Texas** 12. CITIZEN OF WHAT COUNTRY? **USA**
13. FATHER'S NAME **August Steinbring** 14. MOTHER'S MAIDEN NAME **Wanda Worff**
15. WAS DECEASED EVER IN U.S. ARMED FORCES? (Yes, no, or unknown) **No** (If yes, give war or dates of service) **None** 16. SOCIAL SECURITY NO. **None** 17. INFORMANT **Frank M. Mauchward**

18. IMMEDIATE CAUSE (a) **Acute myocardial infarction** (b) **Anteriosclerotic heart disease**
19. WAS AUTOPSY PERFORMED? **YES** ☐ **NO** ☒

20a. ACCIDENT ☐ SUICIDE ☐ HOMICIDE ☐ 20b. DESCRIBE HOW INJURY OCCURRED: (Enter nature of injury in Part I or Part II of these 18.)
20c. TIME OF INJURY Hour Month Day Year
20d. INJURY OCCURRED WHERE AT HOME ☐ NOT AT HOME ☐ 20e. PLACE OF INJURY (e.g., in or about home, farm, factory, street, office building, etc.)
20f. CITY, TOWN, OR LOCATION COUNTY STATE
21. I hereby certify that I attended the deceased from **June 27** to **May 29** 1973 and last saw the deceased alive on **May 27** 1973. Death occurred at **12:02 A.** on the date stated above, and to the best of my knowledge, from the causes stated.

22a. SIGNATURE **Willis Allin M.D.** 22b. ADDRESS **219 M & S Tower San Antonio, Texas** 22c. DATE SIGNED **5-31-73**
23a. BURIAL, CREMATION, REMOVAL (Specify) **Burial** 23b. DATE **May 31, 1973** 23c. NAME OF CEMETERY OR CREMATORY **Sunset Memorial Park**
24. FUNERAL DIRECTOR'S SIGNATURE **Riebe-Saunders**
25a. REGISTRAR'S FILE NO. **3181** 25b. DATE REC'D BY LOCAL REGISTRAR **MAY 31 73** 25c. REGISTRAR'S SIGNATURE **R. M. Wainwright**

Harold C. Saunders P.D. 3394 Emb. 1531

https://www.ancestry.com/imageviewer/collections/2272/images/33154_b062888-02935?pld=652255

TEXAS STATE BOARD OF HEALTH
BUREAU OF VITAL STATISTICS
STANDARD CERTIFICATE OF BIRTH

B. O. V. S.
F O R M
B

PLACE OF BIRTH
(1) County Bexar
City San Antonio
(No. R.R. # 2)

Reg. Dis. No. 4247 Register No. 203
St. _____ Ward _____

(2) FULL NAME OF CHILD Francis Brand
If child is not yet named, make supplemental report, as directed

(3) Sex of Child Female (To be answered in case of plural births) (4) Twin, triplet, or other _____ (5) Number in order of birth _____ (12) Legitimate Yes or no (13) Date of Birth August 12, 1922
(Month) (Day) (Year)

FATHER MOTHER

(6) FULL NAME Edgar J. Brand (14) FULL MAIDEN NAME Eugenie Steinbring
(7) RESIDENCE San Antonio, Texas (15) RESIDENCE San Antonio, Texas
(8) COLOR White AGE AT LAST BIRTHDAY 30 (Years) (16) COLOR White AGE AT LAST BIRTHDAY 24 (Years)
(9) BIRTHPLACE Bexar Co., Texas (17) BIRTHPLACE Bexar Co., Texas
(18) OCCUPATION Farmer (18) OCCUPATION Housewife

(11) Number of children born to this mother, including present birth 1 Number of children of this mother now living 1
(12) Number of children born to this mother, including present birth 1 Number of children of this mother now living 1

CERTIFICATE OF ATTENDING PHYSICIAN OR MIDWIFE*

(19) I hereby certify that I attended the birth of this child, who was born alive at 2:00 AM on the date above stated.
childborn

*When there was no attending physician or midwife, then the father, householder, etc., should make this return. A stillborn child is one that neither breathes nor shows other evidence of life after birth.

Given name added from a supplemental report _____ 192 _____

(Signature) W. D. Hargis, M.D.
(Physician or Midwife)
Address City Hall and Bldg.
Filed Aug 23 1922 Jack P. B.
Registrar.

Form 13, T-21-1907

https://www.ancestry.com/imageviewer/collections/2275/images/33153_B061480-03074?pld=1719212

Father:

NOTE WELL—INSTRUCTIONS ON THE REVERSE SIDE.
PLAINLY WITH UNFADING INK—THIS IS A PERMANENT RECORD.
 Birth record is given as cause of death. Every item of information should be carefully supplied. AGE should be stated EXACTLY. PHYSICIAN'S statement of OCCUPATION is very important. If not stated, it may be properly classified. Major statement of OCCUPATION is very important.

TEXAS STATE BOARD OF HEALTH
BUREAU OF VITAL STATISTICS
STANDARD CERTIFICATE OF DEATH

Reg. Dis. No. 1544
 Registered No. 1655

PLACE OF DEATH
 County Guadalupe
 City Cibolo, Texas (No. Cibolo, Texas St.; Ward)

FULL NAME Herman Brand (a) **RESIDENCE** No. St.
 (If nonresident: give city or town and State)
 Length of residence in city or town where death occurred 40 yrs. mos. da. How long in U. S., if of foreign birth? 40 yrs. mos. da.

PERSONAL AND STATISTICAL PARTICULARS

3 SEX Male 4 COLOR OR RACE White 5 SINGLE, MARRIED, WIDOWED OR DIVORCED (write the word) Widowed

6 DATE OF BIRTH October 22, 1846 (Month) (Day) (Year)

7 AGE 74 yrs. 3 mos. 4 da. If less than 2 years state if breast fed Yes No If less than 1 day hrs. mins.

8 OCCUPATION (a) Trade, profession or particular kind of work Farmer (b) General nature of industry, business or establishment in which employed (or employer)

9 BIRTHPLACE (State or country) Germany

10 NAME OF FATHER ? Brand

11 BIRTHPLACE OF FATHER (State or country) Germany

12 MAIDEN NAME OF MOTHER Margarete Bartels

13 BIRTHPLACE OF MOTHER (State or country) Germany

14 THE ABOVE IS TRUE (Informant) Richard Brand (Address) Cibolo, Texas

15 Jan 21 1915 Die Freie Presse für Texas Registrar Piebe Und Co.

MEDICAL PARTICULARS

16 DATE OF DEATH January 28, 1931 (Month) (Day) (Year)

17 I HEREBY CERTIFY, That I attended deceased from Jan 4 1921 to Jan 24 1931 that I last saw him alive on Jan 24 1931 and that death occurred, on the date stated above, at 5.30 a.m. The CAUSE OF DEATH* was as follows:
Dysentery
 (duration) several yrs. mos. da.

Contributory (Secondary) (duration) several yrs. mos. da.

18 Where was disease contracted? If not at place of death? no

Did an operation precede death? no Date of no

Was there an autopsy? no

What test confirmed diagnosis? Physiognomy (Signature) Jan 28 1931 (Address) 201 Ave C M. D.

*State the Disease Causing Death, or in deaths from Violent Causes, state (1) Means and Nature of Injury, and (2) whether Accidental, Suicidal, or Homicidal. (See reverse side for State Statutes.)

19 PLACE OF BURIAL OR REMOVAL Salado Cem. Fratt DATE OF BURIAL Jan. 29-31 1931
 ADDRESS 177 North St. S.A. Texas

2047-220.100M

TX death record – Hermann Henry Brand -

https://www.ancestry.com/imageviewer/collections/2272/images/33154_B061875-02136?pld=30060121

Mother:

— In Lookout, Bexar County,
 starb Frau Meta Brand im Alter
 von 64 Jahren.

Meta Floemer Brand – “Die Freie Presse für Texas” (San Antonio TX) Thursday 21 Jan 1915 p

Siblings:

MRS. FERDINAND TONNE

NEW BRAUNFELS, March 4 (ANS)—Mrs. Ferdinand Tonne, died in a San Antonio hospital after a lengthy illness Sunday.

She was a member of the First

Evangelical and Reformed Church and for many years an active member in the ladies association.

She is survived by four brothers, Eddie, R. H., Alfred, and Edgar Brand; two sisters, Mrs. Anna Heidrich, Mrs. Ida Grote, all of San Antonio.

Funeral services were conducted at the Doeppenschmidt Funeral Home Tuesday at 4 p. m. Burial was in the Comal Cemetery. The Rev. Carl Burkle officiated.

Pallbearers were, Albert Skolaut, Joe Nentwich, John Haag, Emil Tonne, Frank Markwardt, Stanley Brand.

Sister Meta Margarethe Brand Tonne (1872-1952) – "Austin (TX) American" Wednesday 5 Mar 1952 p 15

015-0-0-1.046-1-3 TEXAS DEPARTMENT OF HEALTH
BUREAU OF VITAL STATISTICS
STATE OF TEXAS CERTIFICATE OF DEATH STATE FILE NO. 10378

1. PLACE OF DEATH a. COUNTY Bexar		2. USUAL RESIDENCE (Where deceased lived. If institution: residence before admission). a. STATE Texas b. COUNTY Comal	
b. CITY (If outside corporate limits, write RURAL and give precinct no.) Rural #7		c. CITY (If outside corporate limits, write RURAL and give precinct no.) New Braunfels	
d. FULL NAME OF HOSPITAL OR INSTITUTION San Antonio State Hospital		d. STREET ADDRESS (If rural, give location)	
3. NAME OF DECEASED a. (First) Meta b. (Middle) - c. (Last) Tonne		4. DATE OF DEATH March 2, 1952	
5. SEX White	6. COLOR OR RACE Female	7. MARRIED, NEVER MARRIED, WIDOWED, DIVORCED (Specify) WIDOWED	8. DATE OF BIRTH 23 September 1872
9. AGE 79 5 9		10. BIRTHPLACE (State or foreign country) Germany	
10a. USUAL OCCUPATION (Give kind of work done during most of working life, even if retired) Housewife		10b. KIND OF BUSINESS OR INDUSTRY	
12. FATHER'S NAME Hermann Brand		13. MOTHER'S MAIDEN NAME Meta Flomer	
14. WAS DECEASED EVER IN U.S. ARMED FORCES? (Yes, no, or unknown) (If yes, give war or date of service) No		15. SOCIAL SECURITY NO. None	
17. CAUSE OF DEATH Enter only one cause per line for (a), (b), and (c) *This does not mean the mode of dying, such as heart failure, asthma, etc. It means the disease, injury, or complication which caused death.		18. MEDICAL CERTIFICATION I. DISEASE OR CONDITION DIRECTLY LEADING TO DEATH* (a) MYOCARDIAL DEGENERATION WITH GENERALIZED ARTERIOSCLEROSIS ANTECEDENT CAUSES BRONCHITIS ACUTE SEVERE DUE TO (b) LARYNGITIS ACUTE SEVERE AND TRACHEITIS II. OTHER SIGNIFICANT CONDITIONS Conditions contributing to the death but not related to the disease or condition causing death.	
18a. DATE OF OPERATION None		18b. MAJOR FINDINGS OF OPERATION None	
20a. ACCIDENT SUICIDE HOMICIDE None		20b. PLACE OF INJURY (e.g., in or about home, farm, factory, street, office bldg., etc.)	
20c. TIME OF INJURY (Month) (Day) (Year) None		20d. INJURY OCCURRED WHILE AT WORK <input type="checkbox"/> NOT WHILE AT WORK <input type="checkbox"/>	
20e. HOW DID INJURY OCCUR?		20f. HOW DID INJURY OCCUR?	
21. I hereby certify that I attended the deceased from April 26, 1951 , to March 2, 1952 , that I last saw the deceased alive on March 2, 1952 , and that death occurred at 6:10 p. m. , from the causes and on the date stated above.			
22a. SIGNATURE D. L. Stewart (Degree or title)		22b. ADDRESS M. D. Box 1840 San Antonio, Texas	
22c. DATE SIGNED 3-3-52		23. NAME OF CEMETERY OR CREMATORY	
23a. BURIAL, CREMATION, REMOVAL (Specify) Removal		23b. DATE 3-3-52	
23c. LOCATION (City, town, or county) (State) New Braunfels Texas		24. FUNERAL DIRECTOR'S SIGNATURE Alamo Funeral Home San Antonio, Texas	
25a. REGISTRAR'S FILE NO. 50		25b. DATE REC'D BY LOCAL REGISTRAR March 7, 1952	
25c. REGISTRAR'S SIGNATURE [Signature]		25d. REGISTRAR'S SIGNATURE [Signature]	

NOTE THE INFORMATION CALLED FOR ON THE REVERSE SIDE

https://www.ancestry.com/discoveryui-content/view/23371331:2272?tid=16498673&pid=19696575715&queryid=c414147d-c9e7-4c33-8e47-1ea6b80308cb&_phsrc=cPx20045&_phstart=successSource

Meta Brandt

in the Texas, U.S., Select County Marriage Records, 1837-1965



[Add or update information](#)

[Report a problem](#)

[Detail](#) [Source](#)

Name Meta Brandt

License Date 29 Nov 1897

License Place Bexar, Texas, USA

Marriage Place Texas, USA

Spouse Ferdinand Tonne

Certificate Number 15892

[Save](#)

Meta Brand & Ferdinand Tonne - https://www.ancestry.com/discoveryui-content/view/132032112:9168?tid=16498673&pid=19696575715&queryid=fa1a9d4a-ae66-4939-b108-d4c8dc915a9f&_phsrc=cPx20048&_phstart=successSource

STATE OF TEXAS		CERTIFICATE OF DEATH		STATE FILE NO. 40676	
1. PLACE OF DEATH a. COUNTY Bexar b. CITY OR TOWN (if outside city limits, give precinct no.) San Antonio c. LENGTH OF STAY 6 Weeks d. NAME OF (if not in hospital, give street address) HOSPITAL OR INSTITUTION Cypress Sanitorium e. IS PLACE OF DEATH INSIDE CITY LIMITS? YES <input checked="" type="checkbox"/> NO <input type="checkbox"/>		2. USUAL RESIDENCE (Where deceased lived, if institution residence before admission) a. STATE Texas b. COUNTY Atascosa c. CITY OR TOWN (if outside city limits, give precinct no.) Precinct No. ?? d. STREET ADDRESS (if rural, give location) Jourdanton Road (Pleasanton) e. IS RESIDENCE INSIDE CITY LIMITS? YES <input checked="" type="checkbox"/> NO <input type="checkbox"/> f. IS RESIDENCE ON A FARM? YES <input type="checkbox"/> NO <input checked="" type="checkbox"/>			
3. NAME OF DECEASED (Type or print) Ida Brand 4. DATE OF DEATH July 28, 1964		5. SEX Female 6. COLOR OR RACE White 7. Married <input type="checkbox"/> Never Married <input type="checkbox"/> Widowed <input checked="" type="checkbox"/> Divorced <input type="checkbox"/>		8. DATE OF BIRTH Dec. 11, 1882 9. AGE (In years, last birthday) 81 10. IF UNDER 1 YEAR: Months 1 Days 18 Hours 00 Minutes 00	
11. BIRTHPLACE (State or foreign country) Texas 12. CITIZEN OF WHAT COUNTRY? U. S. A.		13. FATHER'S NAME Hermann Henry Brand 14. MOTHER'S MAIDEN NAME Meta Floemer		15. WAS DECEASED EVER IN U.S. ARMED FORCES? (Yes, no, or unknown) NO 16. SOCIAL SECURITY NO. 465-78-2817 17. INSURANCE Mrs. Page Houston	
18. CAUSE OF DEATH (Enter only one cause per line for (a), (b), and (c).) PART I. DEATH WAS CAUSED BY: IMMEDIATE CAUSE 1. Myocardial Infarction due to coronary thrombosis 1 hr. Condition, if any, which gave rise to above cause (a), stating the underlying cause last. DUE TO 2. Cerebral thrombosis 5 days DUE TO 3. Generalized arteriosclerosis PART II. OTHER SIGNIFICANT CONDITIONS CONTRIBUTING TO DEATH BUT NOT RELATED TO THE TERMINAL DISEASE CONDITION GIVEN IN PART I (a) 19. WAS AUTOPSY PERFORMED? YES <input type="checkbox"/> NO <input checked="" type="checkbox"/>					
20a. ACCIDENT <input type="checkbox"/> SUICIDE <input type="checkbox"/> HOMICIDE <input type="checkbox"/>		20b. DESCRIBE HOW INJURY OCCURRED. (Enter nature of injury in Part I)			
20c. TIME OF INJURY Hour 11 a.m. 00 p.m.		20d. PLACE OF INJURY (e.g., in or about home, farm, factory, street, office building, etc.) San Antonio Bexar Texas			
20e. INJURY OCCURRED WHILE AT WORK <input type="checkbox"/> NOT WHILE AT WORK <input type="checkbox"/>		20f. CITY, TOWN, OR LOCATION San Antonio Bexar Texas			
21. I hereby certify that I attended the deceased from July 23, 1964 to July 28, 1964 and last saw the deceased alive					

VS-112 REV. 1/54

I hereby certify that I attended the deceased from _____ and last saw the deceased alive on <u>July 28</u> , 19 <u>64</u> .		Death occurred at <u>1 P.M.</u> on the date stated above, and to the best of my knowledge, from the cause stated.	
22a. SIGNATURE <u>William D. Montgomery, M.D.</u>		22b. ADDRESS <u>511 W. French Place</u>	
22c. DATE SIGNED <u>7-29-64</u>			
23a. BURIAL, CREMATION, REMOVAL (Specify) <u>Burial</u>		23b. NAME OF CEMETERY OR CREMATORY <u>Salado Valley Cemetery</u>	
23c. LOCATION (City, town, or county) <u>Bexar County Texas</u>		23d. FUNERAL DIRECTOR'S SIGNATURE <u>Porter Loring</u>	
25a. REGISTRAR'S FILE NO. <u>3265</u>		25b. DATE REC'D BY LOCAL REGISTRAR <u>JUL 30 1964</u>	
		25c. REGISTRAR'S SIGNATURE <u>Michael Hearn</u>	

Sister Ida Brand Grote (1882-1964) -

https://www.ancestry.com/imageviewer/collections/2272/images/40394_b062663-01997?pld=773548040

GROTE

Mrs. Ida Brand Grote, age 81, of Pleasanton, Texas, died Tuesday at a local hospital. She was a member of the Lutheran Church. Survivors: Daughters, Mrs. Page Houston, Pleasanton, Tex., Mrs. Charles Hearn, Washington, D.C.; brothers, Alfred Brand, Edgar Brand, Richard Brand, Eddie Brand, all of San Antonio; 3 grandchildren, 3 great-grandchildren. Service Thursday at 10 o'clock in the Colonial Chapel of the Porter Loring Mortuary with the Rev. Harold W. Moench officiating. Pallbearers: John Page Houston, A. V. Edmondson, Calvin Galm, Roy Ham, E. D. Goza and Charles Hearn. Interment in Salado Valley Cemetery under the direction of

PORTER LORING
McCullough at Elmira

"San Antonio (TX) Express" Thursday 30 Jul 1964 p 33

Anna Brand

in the Texas, U.S., Select County Marriage Index, 1837-1965



[Report a problem](#)

Detail Source

Name	Anna Brand
Gender	Female
Marriage Date	23 Nov 1895
Marriage Place	Comal, Texas, United States
Spouse	Willie Heidrich
FHL Film Number	1014968

<https://www.ancestry.com/discoveryui-content/view/348422:60183?tid=16498673&pid=19696575715&queryid=3d944625-07c4-4af4-91ea-88c683b3dd05&phsrc=cPx20054&phstart=successSource>

STATE OF TEXAS: 015-00-1 015-00 CERTIFICATE OF DEATH 440846 39710

1. PLACE OF DEATH a. COUNTY Bexar		7. USUAL RESIDENCE (Where deceased lived. If institution: residence before admission) a. STATE Texas b. COUNTY Bexar	
b. CITY OR TOWN (If outside city limits, give precinct no.) Converse		c. CITY OR TOWN (If outside city limits, give precinct no.) Converse,	
d. NAME OF (If not in hospital, give street address) HOSPITAL OR INSTITUTION 308 S. Seguin St		d. STREET ADDRESS (If rural, give location) 308 S. Seguin St.	
e. IS PLACE OF DEATH INSIDE CITY LIMITS? YES <input checked="" type="checkbox"/> NO <input type="checkbox"/>		e. IS RESIDENCE INSIDE CITY LIMITS? YES <input checked="" type="checkbox"/> NO <input type="checkbox"/> f. IS RESIDENCE ON A FARM? YES <input type="checkbox"/> NO <input checked="" type="checkbox"/>	
3. NAME OF DECEASED (Type or print) Edward C. Brand		4. DATE OF DEATH December 29, 1973	
5. SEX Male	6. COLOR OR RACE White	7. MARRIAGE STATUS Married <input checked="" type="checkbox"/> Never Married <input type="checkbox"/> Widowed <input type="checkbox"/> Divorced <input type="checkbox"/>	8. DATE OF BIRTH June 7, 1885
9. AGE (in years, months, days) 88		10. USUAL OCCUPATION (Give kind of work done during most of working life, even if retired) Farming	
11. BIRTHPLACE (State or foreign country) Texas		12. CITIZEN OF WHAT COUNTRY? USA	
13. FATHER'S NAME Herman Brand		14. MOTHER'S MAIDEN NAME Meta Floemer	
15. WAS DECEASED EVER IN U.S. ARMED FORCES? (Yes, no, or unknown) (If yes, give war or dates of service) No		16. SOCIAL SECURITY NO. Not Available	
17. INFORMANT L. M. G. & L. K. G.		18. CAUSE OF DEATH (Enter only one cause per line for (a), (b), and (c).) Cardio Respiratory Failure	
19. INTERVAL BETWEEN ONSET AND DEATH Immediate		20. DESCRIBE HOW INJURY OCCURRED (Enter nature of injury in Part I or Part II of Item 18.) Severe generalized arteriosclerosis	
21. TIME OF INJURY Hour 4:30 a.m. <input type="checkbox"/> p.m. <input checked="" type="checkbox"/>		22. PLACE OF INJURY (e.g., in or about home, farm, factory, street, office building, etc.) At home	
23. CITY, TOWN, OR LOCATION Converse		24. COUNTY Bexar	
25. STATE Texas		26. I hereby certify that I attended the deceased from 31 Dec. 1973, and last saw the deceased alive 28 Nov. 1973.	

TEXAS DEPARTMENT OF HEALTH
BUREAU OF VITAL STATISTICS
REC'D JAN 24 1974

Brother Edward C. Brand (1885-1973) -

https://www.ancestry.com/imageviewer/collections/2272/images/33154_b062908-00529?pld=751576306

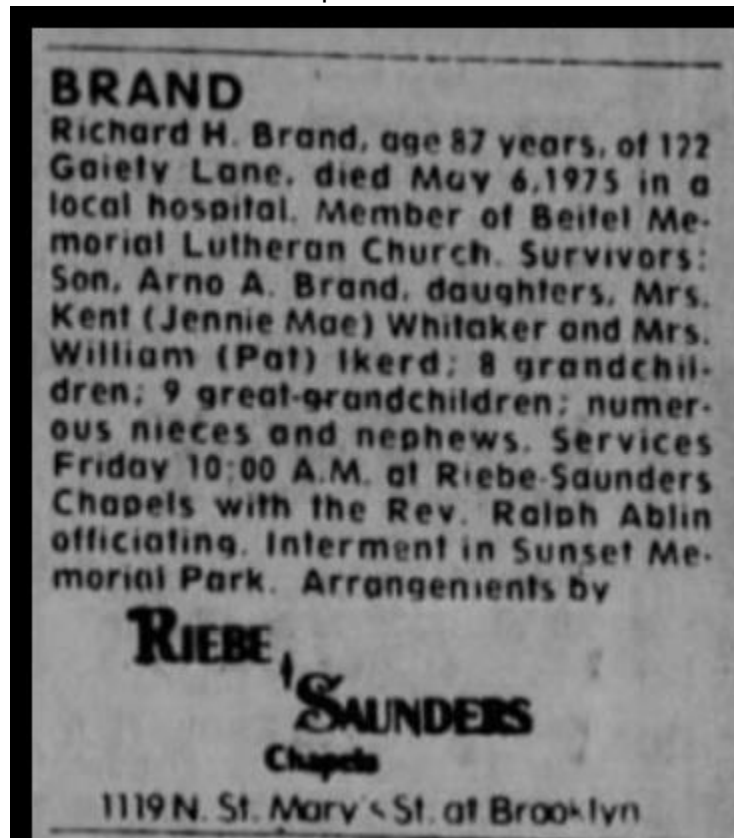

Brother Richard Herman Brand (1887-1975) – Find A Grave 86317481

Richard H Brand

in the Texas, U.S., Select County Marriage Records, 1837-1965

[Add or update information](#)

[Report a problem](#)

Detail	Source
Name	Richard H Brand
License Date	23 Dec 1913
License Place	Bexar, Texas, USA
Marriage Place	Texas, USA
Spouse	Elenora C Krause
Certificate Number	36603

<https://www.ancestry.com/discoveryui-content/view/132073811:9168?tid=3902021&pid=1559442041&queryid=d7d5893d-4658-44ea-8b31-2f2d0fc0bbb2&phsrc=cPx20026&phstart=successSource>

STATE OF TEXAS **015-01-2 015-01** **CERTIFICATE OF DEATH** **4489 30** STATE FILE NO. **66884**

1. PLACE OF DEATH a. COUNTY BEXAR		2. USUAL RESIDENCE (Where deceased lived, if institution: residence before admission) a. STATE TEXAS b. COUNTY BEXAR	
b. CITY OR TOWN (If outside city limits, give precinct no.) SAN ANTONIO		c. CITY OR TOWN (If outside city limits, give precinct no.) SAN ANTONIO	
c. LENGTH OF STAY in l.h. LIFE		d. STREET ADDRESS (If rural, give location) 1520 S. W. W. WHITE ROAD	
e. NAME OF (If not in hospital, give street address) HOSPITAL (or) INSTITUTION BAPTIST MEMORIAL HOSPITAL		f. IS RESIDENCE INSIDE CITY LIMITS? YES <input checked="" type="checkbox"/> NO <input type="checkbox"/>	
g. IS PLACE OF DEATH INSIDE CITY LIMITS? YES <input checked="" type="checkbox"/> NO <input type="checkbox"/>		h. IS RESIDENCE ON A FARM? YES <input type="checkbox"/> NO <input checked="" type="checkbox"/>	
3. NAME OF DECEASED (Type or print) ELEANOR . B. RICHARDSON		4. DATE OF DEATH SEPT. 22, 1973	
5. SEX FEMALE	6. COLOR OR RACE WHITE	7. MARRIAGE STATUS Married <input type="checkbox"/> Never Married <input type="checkbox"/> Widowed <input type="checkbox"/> Divorced <input checked="" type="checkbox"/>	8. DATE OF BIRTH DEC. 6, 1894
9. AGE (In years last birthday) 78		10. IF UNDER 1 YEAR Months Days Hours Minutes	
10a. USUAL OCCUPATION (Give kind of work done) Retired Nurse R.N.		10b. KIND OF BUSINESS OR INDUSTRY HOSPITAL	
11. BIRTHPLACE (State or foreign country) TEXAS		12. CITIZEN OF WHAT COUNTRY? USA	
13. FATHER'S NAME HERMAN KRAUSE		14. MOTHER'S MAIDEN NAME EMMA DIERKS	
15. WAS DECLARED DECEASED IN U.S. ARMED FORCES? (Yes, no, or unknown) (If yes, give war or service) NO NONE		16. SOCIAL SECURITY NO. 465-60-1644	
17. INFORMANT A.A. BRANC		INTERVAL BETWEEN DEATH AND DEATH	
TEXAS DEPARTMENT OF HEALTH REC'D OCT 11 1973 BUREAU OF VITAL STATISTICS IMMEDIATE CAUSE (a) <i>Generalized Anoxia</i> DUE TO (b) <i>Myocardial Infarction</i> <i>Coronary Occlusive Disease</i>			
PART II. OTHER SIGNIFICANT CONDITIONS CONTRIBUTING TO DEATH BUT NOT RELATED TO THE TERMINAL DISEASE CONDITION GIVEN IN PART I (a)			
19. WAS AUTOPSY PERFORMED? YES <input checked="" type="checkbox"/> NO <input type="checkbox"/>			
20a. ACCIDENT <input type="checkbox"/> SUICIDE <input type="checkbox"/> HOMICIDE <input type="checkbox"/>			
20b. DESCRIBE HOW INJURY OCCURRED. (Enter nature of injury in Part I or Part II of Item 18)			
20c. TIME OF INJURY Hour Month Day Year			
20d. INJURY OCCURRED WHILE AT WORK <input type="checkbox"/> NOT WHILE AT WORK <input type="checkbox"/>			
20e. PLACE OF INJURY (e.g., in or about home, farm, factory, street, office building, etc.)			
20f. CITY, TOWN, OR LOCATION COUNTY STATE			
21. I hereby certify that I attended the deceased from 9-17-73 to 9-22-73 and last saw the deceased alive on 9-22-73 at 10:00 P. m. on the date stated above, and to the best of my knowledge, from the causes stated.			
22a. SIGNATURE Dr. Lawrence R. Menconi, M. D.		22b. ADDRESS 224 M & S Tower San Antonio, Texas	
22c. DATE SIGNED 9-26-73		23. NAME OF CEMETERY OR CREMATORY SUNSET MEMORIAL PARK	
23a. BURIAL, CREMATION, REMOVAL (Specify) BURIAL		23b. DATE 9-25-73	
23c. LOCATION (City, town, or county) (State) SAN ANTONIO, TEXAS		24. FUNERAL DIRECTOR'S SIGNATURE ALAMO FUNERAL HOME #3317	
25a. REGISTRAR'S FILE NO. 5534		25b. DATE REC'D BY LOCAL REGISTRAR SEP 26 73	
25c. REGISTRAR'S SIGNATURE R. M. Wainwright			

Bob Logan #4776

Lula Suche

in the Texas, U.S., Select County Marriage Records, 1837-1965



[Add or update information](#)
[Report a problem](#)

Detail	Source
Name	Lula Suche
License Date	22 Dec 1927
License Place	Bexar, Texas, USA
Marriage Place	Texas, USA
Spouse	R H Brand
Certificate Number	83394

https://www.ancestry.com/discoveryui-content/view/132167523:9168?tid=&pid=&queryid=2886cc9a-c029-413d-a897-f9c8cf152032&_phsrc=cPx20031&_phstart=successSource

TEXAS DEPARTMENT OF HEALTH
BUREAU OF VITAL STATISTICS
STATE OF TEXAS
CERTIFICATE OF DEATH

STATE FILE NO. **50462**

1. PLACE OF DEATH
a. COUNTY **Bexar**

b. CITY (If outside corporate limits, write RURAL and give precinct no.) **San Antonio**

c. LENGTH OF STAY (If not in place)
26 yrs

d. FULL NAME OF HOSPITAL OR INSTITUTION **Santa Rosa Hospital**

2. USUAL RESIDENCE (Where deceased lived. If institution: residence before admission).
a. STATE **Texas** b. COUNTY **Bexar**

c. CITY (If outside corporate limits, write RURAL and give precinct no.) **San Antonio**

d. STREET ADDRESS (If rural, give location) **2029 Austin Highway**

3. NAME OF DECEASED
a. (First) **MARY** b. (Middle) **LOUISE** c. (Last) **BRAND**

4. DATE OF DEATH **October 5, 1951**

5. SEX **Female** 6. COLOR OR RACE **White** 7. MARRIED, NEVER MARRIED, WIDOWED, DIVORCED (Specify) **Married**

8. DATE OF BIRTH **Jan. 23, 1906** 9. AGE **45** YEARS **8** MONTHS **12** DAYS

10a. USUAL OCCUPATION (Give kind of work done during most of working life, even if retired) **Housewife**

10b. KIND OF BUSINESS OR INDUSTRY **Own home**

11. BIRTHPLACE (State or foreign country) **Comal County, Texas**

12. FATHER'S NAME **Charles J. Suche** BIRTHPLACE **Comal Co., Texas**

13. MOTHER'S MAIDEN NAME **Jenny Dement** BIRTHPLACE **Washington Co. Texas**

14. WAS DECEASED EVER IN U.S. ARMED FORCES? (Yes, no, or unknown) (If yes, give war or dates of service)

15. SOCIAL SECURITY NO. **4-13-13-03-0000**

16. INFORMANT'S SIGNATURE **J. P. N. Brand**

17. CAUSE OF DEATH
Enter only one cause per line for (a), (b), and (c)
I. DISEASE OR CONDITION DIRECTLY LEADING TO DEATH* (a) **Cerebral Hemorrhage**

II. OTHER SIGNIFICANT CONDITIONS
Conditions contributing to the death but not related to the disease or condition causing death.

18a. DATE OF OPERATION

18b. MAJOR FINDINGS OF OPERATION

19. AUTOPSY? YES ☐ NO ☒

20a. ACCIDENT SUICIDE HOMICIDE (Specify)

20b. PLACE OF INJURY (e.g., in or about home, farm, factory, street, office bldg., etc.)

20c. (CITY, TOWN, OR PRECINCT NO.) (COUNTY) (STATE)

20d. TIME OF INJURY (Month) (Day) (Year)

20e. INJURY OCCURRED WHILE AT WORK ☐ NOT WHILE AT WORK ☐

20f. HOW DID INJURY OCCUR?

21. I hereby certify that I attended the deceased from **10-5-51** to **Oct 5, 1951**, that I last saw the deceased **at home**, and that death occurred at **4:00 p.m.**, from the causes and on the date stated above.

22a. SIGNATURE **John E. Kabeel**

22b. ADDRESS **Nix Prof. Bldg. San Antonio, Texas**

22c. DATE SIGNED **10-5-51**

23a. BURIAL, CREMATION, REMOVAL (Specify) **Burial**

23b. DATE **10-6-51**

23c. NAME OF CEMETERY OR CREMATORY **Sunset Memorial Park**

23d. LOCATION (City, town, or county) (State) **San Antonio Texas**

24. FUNERAL DIRECTOR'S SIGNATURE **RIEBE FUNERAL HOME, LTD. Earl S. Crumie**

25a. REGISTRAR'S FILE NO. **3424**

25b. DATE REC'D BY LOCAL REGISTRAR **OCT 6 1951**

25c. REGISTRAR'S SIGNATURE **Stuart C. Fisher**

NOTE THE INFORMATION CALLED FOR ON THE REVERSE SIDE

KARL S. CRUMIE
F.D. Li. # 4160
Emb. Li. # 2832

https://www.ancestry.com/discoveryui-content/view/21797128:2272?tid=&pid=&queryid=b7ab3782-08d3-44cb-a3cc-8e018abc9384&_phsrc=cPx20029&_phstart=successSource

STATE OF TEXAS 015-01-21 015-01 CERTIFICATE OF DEATH 4409 41 87477

1. PLACE OF DEATH
a. COUNTY Bexar
b. CITY OR TOWN (If outside city limits, give precinct no.) San Antonio
c. LENGTH OF STAY in 1 b. 43 yrs.
d. NAME OF (If not in hospital, give street address) Baptist Memorial Hospital
e. IS PLACE OF DEATH INSIDE CITY LIMITS? YES ☒ NO ☐

2. USUAL RESIDENCE (Where deceased lived. If institution: residence before admission)
a. STATE Texas
b. COUNTY Bexar
c. CITY OR TOWN (If outside city limits, give precinct no.) San Antonio
d. STREET ADDRESS (If rural, give location) 2123 Austin Highway
e. IS RESIDENCE INSIDE CITY LIMITS? YES ☒ NO ☐ f. IS RESIDENCE ON A FARM? YES ☐ NO ☒

3. NAME OF DECEASED (Type or print)
(a) First ALFRED (b) Middle WILLIE (c) Last BRAND
4. DATE OF DEATH December 17, 1972
5. SEX Male
6. COLOR OR RACE White
7. Married ☒ Never Married ☐ Widowed ☐ Divorced ☐
8. DATE OF BIRTH December 29, 1889
9. AGE (In years last birthday) 82
10. USUAL OCCUPATION (Give kind of work done during most of working life, even if retired) Ret. Owner
11. KIND OF BUSINESS OR INDUSTRY Auto Repair Garage
12. CITIZEN OF WHAT COUNTRY? USA
13. FATHER'S NAME Herman Brand
14. MOTHER'S MAIDEN NAME Meta Fromme
15. WAS DECEASED EVER IN U.S. ARMED FORCES? (Yes, no, or unknown) Yes not available
16. SOCIAL SECURITY NO. 467-74-5887 JI
17. INFORMANT Mrs. Wm. W. Brand
18. IMMEDIATE CAUSE (a) (b) (c) (d) (e) (f) (g) (h) (i) (j) (k) (l) (m) (n) (o) (p) (q) (r) (s) (t) (u) (v) (w) (x) (y) (z) (aa) (ab) (ac) (ad) (ae) (af) (ag) (ah) (ai) (aj) (ak) (al) (am) (an) (ao) (ap) (aq) (ar) (as) (at) (au) (av) (aw) (ax) (ay) (az) (ba) (bb) (bc) (bd) (be) (bf) (bg) (bh) (bi) (bj) (bk) (bl) (bm) (bn) (bo) (bp) (bq) (br) (bs) (bt) (bu) (bv) (bw) (bx) (by) (bz) (ca) (cb) (cc) (cd) (ce) (cf) (cg) (ch) (ci) (cj) (ck) (cl) (cm) (cn) (co) (cp) (cq) (cr) (cs) (ct) (cu) (cv) (cw) (cx) (cy) (cz) (da) (db) (dc) (dd) (de) (df) (dg) (dh) (di) (dj) (dk) (dl) (dm) (dn) (do) (dp) (dq) (dr) (ds) (dt) (du) (dv) (dw) (dx) (dy) (dz) (ea) (eb) (ec) (ed) (ee) (ef) (eg) (eh) (ei) (ej) (ek) (el) (em) (en) (eo) (ep) (eq) (er) (es) (et) (eu) (ev) (ew) (ex) (ey) (ez) (fa) (fb) (fc) (fd) (fe) (ff) (fg) (fh) (fi) (fj) (fk) (fl) (fm) (fn) (fo) (fp) (fq) (fr) (fs) (ft) (fu) (fv) (fw) (fx) (fy) (fz) (ga) (gb) (gc) (gd) (ge) (gf) (gg) (gh) (gi) (gj) (gk) (gl) (gm) (gn) (go) (gp) (gq) (gr) (gs) (gt) (gu) (gv) (gw) (gx) (gy) (gz) (ha) (hb) (hc) (hd) (he) (hf) (hg) (hh) (hi) (hj) (hk) (hl) (hm) (hn) (ho) (hp) (hq) (hr) (hs) (ht) (hu) (hv) (hw) (hx) (hy) (hz) (ia) (ib) (ic) (id) (ie) (if) (ig) (ih) (ii) (ij) (ik) (il) (im) (in) (io) (ip) (iq) (ir) (is) (it) (iu) (iv) (iw) (ix) (iy) (iz) (ja) (jb) (jc) (jd) (je) (jf) (jg) (jh) (ji) (jj) (jk) (jl) (jm) (jn) (jo) (jp) (jq) (jr) (js) (jt) (ju) (jv) (jw) (jx) (jy) (jz) (ka) (kb) (kc) (kd) (ke) (kf) (kg) (kh) (ki) (kj) (kk) (kl) (km) (kn) (ko) (kp) (kq) (kr) (ks) (kt) (ku) (kv) (kw) (kx) (ky) (kz) (la) (lb) (lc) (ld) (le) (lf) (lg) (lh) (li) (lj) (lk) (ll) (lm) (ln) (lo) (lp) (lq) (lr) (ls) (lt) (lu) (lv) (lw) (lx) (ly) (lz) (ma) (mb) (mc) (md) (me) (mf) (mg) (mh) (mi) (mj) (mk) (ml) (mm) (mn) (mo) (mp) (mq) (mr) (ms) (mt) (mu) (mv) (mw) (mx) (my) (mz) (na) (nb) (nc) (nd) (ne) (nf) (ng) (nh) (ni) (nj) (nk) (nl) (nm) (nn) (no) (np) (nq) (nr) (ns) (nt) (nu) (nv) (nw) (nx) (ny) (nz) (oa) (ob) (oc) (od) (oe) (of) (og) (oh) (oi) (oj) (ok) (ol) (om) (on) (oo) (op) (oq) (or) (os) (ot) (ou) (ov) (ow) (ox) (oy) (oz) (pa) (pb) (pc) (pd) (pe) (pf) (pg) (ph) (pi) (pj) (pk) (pl) (pm) (pn) (po) (pp) (pq) (pr) (ps) (pt) (pu) (pv) (pw) (px) (py) (pz) (qa) (qb) (qc) (qd) (qe) (qf) (qg) (qh) (qi) (qj) (qk) (ql) (qm) (qn) (qo) (qp) (qq) (qr) (qs) (qt) (qu) (qv) (qw) (qx) (qy) (qz) (ra) (rb) (rc) (rd) (re) (rf) (rg) (rh) (ri) (rj) (rk) (rl) (rm) (rn) (ro) (rp) (rq) (rr) (rs) (rt) (ru) (rv) (rw) (rx) (ry) (rz) (sa) (sb) (sc) (sd) (se) (sf) (sg) (sh) (si) (sj) (sk) (sl) (sm) (sn) (so) (sp) (sq) (sr) (ss) (st) (su) (sv) (sw) (sx) (sy) (sz) (ta) (tb) (tc) (td) (te) (tf) (tg) (th) (ti) (tj) (tk) (tl) (tm) (tn) (to) (tp) (tq) (tr) (ts) (tt) (tu) (tv) (tw) (tx) (ty) (tz) (ua) (ub) (uc) (ud) (ue) (uf) (ug) (uh) (ui) (uj) (uk) (ul) (um) (un) (uo) (up) (uq) (ur) (us) (ut) (uu) (uv) (uw) (ux) (uy) (uz) (va) (vb) (vc) (vd) (ve) (vf) (vg) (vh) (vi) (vj) (vk) (vl) (vm) (vn) (vo) (vp) (vq) (vr) (vs) (vt) (vu) (vv) (vw) (vx) (vy) (vz) (wa) (wb) (wc) (wd) (we) (wf) (wg) (wh) (wi) (wj) (wk) (wl) (wm) (wn) (wo) (wp) (wq) (wr) (ws) (wt) (wu) (wv) (ww) (wx) (wy) (wz) (xa) (xb) (xc) (xd) (xe) (xf) (xg) (xh) (xi) (xj) (xk) (xl) (xm) (xn) (xo) (xp) (xq) (xr) (xs) (xt) (xu) (xv) (xw) (xx) (xy) (xz) (ya) (yb) (yc) (yd) (ye) (yf) (yg) (yh) (yi) (yj) (yk) (yl) (ym) (yn) (yo) (yp) (yq) (yr) (ys) (yt) (yu) (yv) (yw) (yx) (yy) (yz) (za) (zb) (zc) (zd) (ze) (zf) (zg) (zh) (zi) (zj) (zk) (zl) (zm) (zn) (zo) (zp) (zq) (zr) (zs) (zt) (zu) (zv) (zw) (zx) (zy) (zz)

RECEIVED JAN 15 1973
BUREAU OF VITAL STATISTICS
Mott 5072
ell Goddard, 67
th, MD
1209
VS-112 REV. 1/78

23a. BURIAL, CREMATION, REMOVAL (Specify) Burial
23b. DATE December 19, 1972
23c. NAME OF CEMETERY OR CREMATORY Sunset Memorial Park
23d. LOCATION (City, town, or county) San Antonio Texas
24. FUNERAL DIRECTOR'S SIGNATURE Porter Loring Mortuary
25. REGISTRAR'S FILE NO. 6676
25b. DATE REC'D BY LOCAL REGISTRAR DEC 18 72

Brother Alfred William Brand (1889-1972) -

https://www.ancestry.com/imageviewer/collections/2272/images/33154_b062874-01907?pld=750325781

Abbreviations:

b = born

d = died

F: = Find A Grave (www.findagrave.org)

NOK = next-of-kin

Name: Edgar Ferdinand Brand

Name variations:

Military:

On Tuscania: Camp Travis Det. 1, 165th Depot Brigade - private

Serial number: 251,389

Entered service from: San Antonio, Bexar TX

Sailed on "Tuscania" as: Edgar Brand

Next-of-kin on "Tuscania": father Hermon Brand, RFD 4, San Antonio TX

Returned from war on: "Princess Matoika" Jul 1919

Sailed on return ship as: Edgar I. Brand

Next-of-kin on return ship & rank: father Hermon Brand, San Antonio TX (wagoner, Supply Co., 9th Inf.)

World War I draft registration (1917): as Edgar Brand - b. 2 May 1892 Bexar Co. TX; res: RDF A, San Antonio, Bexar TX. Single. Tenant farmer in Bexar Co. TX. Tall & slender.

World War II draft registration (1942): as Edgar Ferdinand Brand - b. 2 May 1892 Bexar Co. TX; res: RFD #3, Box 264, San Antonio, Bexar TX. NOK wife Eugenia Brand, of same address. Self-employed: farmer. Height: 6'4" – 170 lbs.

Veterans Administration Military Index:

Enlisted 14 Nov 1917

Discharged 19 Aug 1919

Address: San Antonio TX

Rank/unit: wagoner, Supply Co., 9th Infantry

Birth & death:

Born: 2 May 1892 Bexar Co. TX

Died: 23 Jun 1966 San Antonio, Bexar TX (Broadway Convalescent Center, 1841 Flaming Dr., San Antonio TX)

Find A Grave record: 86319402, presence on Tuscania noted in flower

Burial location: San Antonio, Bexar TX

Cemetery: Sunset Memorial Park

Tombstone:

Father: Hermann Henry Brand, 22 Oct 1846 Germany – 28 Jan 1921 Cibolo, Guadalupe TX. Arrived in the US in 1881. Mother was Margarete Bartels Brand. Died of dysentery. Buried in Salado Cemetery, San Antonio, Bexar TX.

Find A Grave: 42812825

Mother: Meta Floemer Brand, 3 Feb 1851 Germany – 18 Jan 1915 Bexar Co. TX.

Buried in Salado Cemetery, San Antonio, Bexar TX.

Find A Grave: 42812818

Spouse: Eugenia Steinbring Brand, 27 Sep 1897 TX – 29 May 1973 San Antonio, Bexar TX.

Daughter of August Steinbring & Wanda Hulda Worff.

Buried in Sunset Memorial Park, San Antonio, Bexar TX.

Spouse Find A Grave: 430540085

Marriage: 27 Sep 1921 Bexar Co. TX to Eugenie Steinbring, by a religious minister, witnessed by Monroe Steinbring & Bertha Steinbring.

Children:

- Frances Meta Brand Marckwardt, 15 Aug 1922 San Antonio, Bexar TX – 28 Mar 2004 Bexar Co. TX. Wife of Franklin Adolph Marckwardt (1922-2003, F: 8993163) whom she married 17 Jan 1942 in San Antonio, Bexar TX. The couple managed the Wetmore (TX) General Store & post office. Buried in Sunset Memorial Park, San Antonio, Bexar TX. F: 42972807

Siblings: Meta Brand gave birth to 8 children, one of whom had died by the 1900 census

- Meta Margarethe Brand Tonne, 23 Sep 1872 Bremen, Stadtgemeinde Bremen, Bremen, Germany – 2 Mar 1952 Bexar Co. TX. Wife of Ferdinand Tonne (1863-1947, F: 31306080) whom she married 29 Nov 1897 in Bexar Co. TX. Obituary: "Austin (TX) American" 5 Mar 1952 p 15 – Mrs. Ferdinand Tonne died in a San Antonio hospital after a lengthy illness on Sunday, 2 Mar 1952. Survived by 4 brothers: Eddie, R.H., Alfred & Edgar Brand & 2 sisters: Mrs. Anna Heidrich & Mrs. Ida Grote, all of San Antonio. Burial in Comal Cemetery, New Braunfels, ComalTX. F: 31306081
- Anna Marie Magdalene Brand Heidrich, 29 Apr 1875 Germany – 30 Dec 1955 San Antonio, Bexar TX. Wife of William (Wilhelm/Willie) Heidrich (1872-1944, F: 97442621) whom she married 23 Nov 1895 in Comal Co. TX. Buried in San Fernando Cemetery #3, San Antonio, Bexar TX. F: 97442751
- Ida Brand Grote, 11 Dec 1882 New Braunfels, Comal TX – 28 Jul 1964 San Antonio, Bexar TX. Married Edward Frederick Grote (1882-1958, F: 110037933) on 3 Mar 1905 in Bexar Co. TX. Buried in Salado Cemetery, San Antonio, Bexar TX next to parents. F: 42812695
- Edward Christ Brand, 7 Jun 1885 Bexar Co. TX – 29 Dec 1973 Converse, Bexar TX. Husband of Anna M. Fischer (1892-1979, F: 144542902). Buried in Sunset Memorial Park, San Antonio, Bexar TX. F: 86319052
- Richard Herman Brand, 10 Oct 1887 TX – 6 May 1975 San Antonio, Bexar TX. Some sources give birth year as 1886. – Married in Bexar Co. TX on 22 Dec 1913 to Eleanora B. Krause (1894-1973, F: 206101899) who died with the surname Richardson. – In Bexar Co. TX on 22 Dec 1927, married Mary Louise (Lula) Suche (1906-1951, F: 86319292). - Obituary: "San Antonio Express" 8 May 1975 p 42 – d. at age 87, resident 122 Gaiety Ln., died in a local hospital. Burial in Sunset Memorial Park, San Antonio, Bexar TX. F: 86317481.
- Alfred William/Willie Brand, 29 Dec 1889 Comal Co. TX (or Bexar Co. TX) – 17 Dec 1972 San Antonio, Bexar TX. Married Elsie Rompel (1903-1985), daughter of Fritz Rompel (1877-1945, F: 116227330) & Louisa Uecker (1882-1946, F: 116227070). Burial in Sunset Memorial Park, San Antonio, Bexar TX. F: 86318770

Notes:

Wartime:

Post-war:

Obituary:

"San Antonio Express & News" 25 Jun 1966 p 24 - Edgar F. Brand, age 74, of Wetmore TX, d. 23 Jun, interment with full military honors at Sunset Memorial on 25 Jun 1966, pallbearers listed.

TX Death Certificate: Resident Wetmore, Bexar TX. Died in Broadway Convalescent Center, 1841 Flamingo Dr., San Antonio, Bexar TX, where he had been for 26 days. Age 74, married. Father Herman Brand, mother Meta Floemer. Served 1917-1919 in US Armed Forces. Died of cerebrovascular accident, repeated strokes.

Social Security Number: 458-40-3923 (not on TX death certificate)

Censuses:

1900 Justice Precinct 3, Bexar Co. TX

H.H. Brand, 53 Germany, Oct 1846, parents b. Germany, married 27 years, emigrated 1881, in US for 19 years, papers filed, farming

Meta, 49 Germany, Feb 1851, parents b. Germany, emigrated 1881, in US for 19 years, gave birth to 8 children, 7 are living

Ida, 17 TX, Oct 1882

Edward, 14 TX, Jun 1885, farm laborer

Richard, 13 TX, Oct 1886, at school

Alfred, 11 TX, Dec 1888, at school

Edgar, 8 TX, May 1892, at school

1910 Justice Precinct 3, Bexar Co. TX – W W White Rd

Herman H. Brand, 63 Germany, parents b. Germany, in 1st marriage, married 39 years, emigrated 1881, papers filed, farmer, general farming

Meta, 59 Germany, parents b. Germany, emigrated 1881, in 1st marriage, gave birth to 8 children, 7 are living

Alfred, 20 TX, farmer labor

Edgar, 17 TX, farmer labor

1920 Justice Precinct 3, Bexar Co. T – N W W White Rd.

Hermann Brand, 73 Germany, parents b. Germany, widowed, emigrated 1881, naturalized 1886, no occupation

Alfred, 30 TX, parents b. Germany, farmer, general farm, single

Edgar, 27 TX, parents b. Germany, farmer, general farm, single

1930 Precinct 3, Bexar Co. TX – Seguin Rd. (rented)

Edgar Brand, 37 TX, parents b. Germany, age 29 at 1st marriage, farmer, general farming, WWI veteran

Eugenie, 32 TX, parents b. TX, age 24 at 1st marriage

Frances, 7 TX

1940 Bexar Co. TX – Perrin-Beitel Rd. – same house in 1935

Edgar F. Brand, 48 TX, farmer, farm

Eugenie, 43 TX

Frances, 17 TX, housework, private home

1950 Bexar Co. TX – Perrin-Beitel Rd.

Edgar F. Brand, 57 TX, no occupation listed

Eugenie O., 52 TX