

TUSCANIA

Boyd, Benny Franklin
1892/1893 MS – 1980 TX

BROWNWOOD BULLETIN

As We Were



BIBLE CLASS—The 1915 Indian Creek community Bible class is shown in this photo submitted by Elmer Posey of Indian Creek. From left to right, shown are, front row, Joe Middleton, Ruby Lyons, Frankie Andrews, Amy Perry, Willie Middleton, Frank Boyd. Second row, Bessie McAden, Mattie Olson, Maggie

Grady, Etha Middleton, Phil Grady, Sally Knappe, Arnold Boyd. Third row, Mable Ham, Ruth McAden, Enna Lyle, Georgie Fuller, Allen Lovelace, Ella Perry, Ben Lovelace. Top row, Willie Dixon, Cliff Embrey, Levi Knappe, Cora Posey, Tully Embrey, Hubert Perry, Inex Hooper, Winnie Clark.



Is this him? Seated, front row, far right – “Frank Boyd” – “Brownwood (TX) Bulletin” Friday
17 Dec 1976 p 14

Form 1 3004 REGISTRATION CARD		No. 23
1	Name in full <u>Benny Franklin Boyd</u>	Age in yrs. <u>29</u>
2	Home address <u>Unrecorded</u> <u>Calo</u>	
3	Date of birth <u>Jan 9 1947</u>	
4	Are you (1) a natural-born citizen, (2) a naturalized citizen, (3) an alien, (4) or have you declared your intention (specify which)? <u>natural born</u>	
5	Where were you born? <u>Los Cost Miss. America</u>	
6	If not a citizen, of what country are you a citizen or subject?	
7	What is your present trade, occupation, or office? <u>waiter 29</u>	
8	By whom employed? <u>W. E. Perry</u>	
9	Where employed? <u>Dobson Texas</u>	
10	Have you a father, mother, wife, child under 18, or a sister or brother under 18, solely dependent on you for support (specify which)? <u>mother</u>	
11	Married or single (which)? <u>single</u> Race (specify which)? <u>Caucasian</u>	
12	What military service have you had? Rank <u>none</u> branch <u>none</u>	
13	Do you claim exemption from draft (specify grounds)? <u>none</u>	
I affirm that I have verified above answers and that they are true.		
<u>Benny Franklin Boyd</u> (Signature of clerk)		

BOYD BENNY FRANKLIN		c 1826852
Pvt Co M 9th Inf		K
Indian Creek Tex		A 1 370 294
Ssn 851 388	Died	T 526 590
Born 1-9-93		R
Enl 11-23-17	Dis 4-26-19	Ct. 390 047
		I

U. S. VETERANS BUREAU
MAIL AND RECORDS
Form 7202—Rev. Sept., 1926

INDEX CARD

GPO 2-13900

Find A Grave 17822168 and <https://www.familysearch.org/ark:/61903/3:1:3Q9M-CS1Q-248K-6?view=index&personArk=%2Fark%3A%2F61903%2F1%3A1%3AQP8R-8D7P&action=view>

Frank Boyd

BROWNWOOD — Funeral for Frank Boyd, 88, of Brownwood will be at 2 p.m. Sunday at Davis-Morris Funeral Home with burial in Greenleaf Cemetery. Boyd, a farmer, died Friday at a nursing home. He was a World War I veteran.

“Fort Worth (TX) Star-Telegram” Sunday 15 Jun 1980 p 14

025-00-4 025-01

STATE OF TEXAS CERTIFICATE OF DEATH 41615

1. NAME OF DECEASED (a) First (b) Middle (c) Last 2. SEX 3. DATE OF DEATH

Benny Frank Boyd Male June 13, 1980

4. RACE 5a. WAS THE DECEDENT OF SPANISH ORIGIN? 5b. IF YES, SPECIFY MEXICAN, CUBAN, PUERTO RICAN, ETC. 6. DATE OF BIRTH 7. AGE (In years last birthday) 8. IF UNDER 1 YEAR 9. IF UNDER 24 HRS.

White No 1/9/1892 88

10. PLACE OF DEATH - COUNTY 11. CITY OR TOWN (If outside city limits, give precinct no.) 12. NAME OF (If not in hospital, give street address) HOSPITAL OR INSTITUTION 13. INSIDE CITY LIMITS?

Brown Precinct #3 Golden Age Nursing Home No

14. MARRIED, NEVER MARRIED, WIDOWED, DIVORCED (Specify) 15. BIRTH-PLACE (State or foreign country) 16. CITIZEN OF WHAT COUNTRY? 17. WAS DECEDENT EVER IN U.S. ARMED FORCES? 18. SURVIVING SPOUSE (If wife, give maiden name)

Married Mississippi USA Yes Ruth Cooper

19. SOCIAL SECURITY NO. 20. USUAL OCCUPATION (Give kind of work done during most of working life, even if retired) 21. KIND OF BUSINESS OR INDUSTRY

458-38-3243 Farmer Farming

22a. RESIDENCE - STATE 22b. COUNTY 22c. CITY OR TOWN (If outside city limits, show rural) 22d. STREET ADDRESS (If rural, give location) 22e. INSIDE CITY LIMITS?

Texas Brown Brownwood 804 Avenue G Yes

23. FATHER'S NAME 24. MOTHER'S MAIDEN NAME 25. SIGNATURE OF INFORMANT

Ben F. Boyd Fanny Ramsey Mrs. Ruth Boyd

26. IMMEDIATE CAUSE (Enter only one cause per line for 26a, 26b, 26c) 26d. INTERVAL BETWEEN ONSET AND DEATH

26a. DUE TO, OR AS A CONSEQUENCE OF: 26b. DUE TO, OR AS A CONSEQUENCE OF: 26c. DUE TO, OR AS A CONSEQUENCE OF:

Natural Death Acute Ase / CVA

27. OTHER SIGNIFICANT CONDITIONS - CONDITIONS CONTRIBUTING TO DEATH BUT NOT RELATED TO CAUSE GIVEN IN PART I (a) 28. AUTOPSY?

No

29a. ACC. SUICIDE, HOMICIDE, UNDET. OR PENDING INVEST. (Specify) 29b. DATE OF INJURY (Mo., Day, Yr.) 29c. HOUR OF INJURY 29d. DESCRIBE HOW INJURY OCCURRED

29e. PLACE OF INJURY - At home, farm, street, factory, office building, etc. (Specify) 29f. LOCATION STREET OR R.F.D. NO. CITY OR TOWN STATE

29g. LOCATION STREET OR R.F.D. NO. CITY OR TOWN STATE

29h. On the basis of examination, I am of the opinion death was caused by (a) (b) (c) (d) (e) (f) (g) (h) (i) (j) (k) (l) (m) (n) (o) (p) (q) (r) (s) (t) (u) (v) (w) (x) (y) (z) (aa) (ab) (ac) (ad) (ae) (af) (ag) (ah) (ai) (aj) (ak) (al) (am) (an) (ao) (ap) (aq) (ar) (as) (at) (au) (av) (aw) (ax) (ay) (az) (ba) (bb) (bc) (bd) (be) (bf) (bg) (bh) (bi) (bj) (bk) (bl) (bm) (bn) (bo) (bp) (bq) (br) (bs) (bt) (bu) (bv) (bw) (bx) (by) (bz) (ca) (cb) (cc) (cd) (ce) (cf) (cg) (ch) (ci) (cj) (ck) (cl) (cm) (cn) (co) (cp) (cq) (cr) (cs) (ct) (cu) (cv) (cw) (cx) (cy) (cz) (da) (db) (dc) (dd) (de) (df) (dg) (dh) (di) (dj) (dk) (dl) (dm) (dn) (do) (dp) (dq) (dr) (ds) (dt) (du) (dv) (dw) (dx) (dy) (dz) (ea) (eb) (ec) (ed) (ee) (ef) (eg) (eh) (ei) (ej) (ek) (el) (em) (en) (eo) (ep) (eq) (er) (es) (et) (eu) (ev) (ew) (ex) (ey) (ez) (fa) (fb) (fc) (fd) (fe) (ff) (fg) (fh) (fi) (fj) (fk) (fl) (fm) (fn) (fo) (fp) (fq) (fr) (fs) (ft) (fu) (fv) (fw) (fx) (fy) (fz) (ga) (gb) (gc) (gd) (ge) (gf) (gg) (gh) (gi) (gj) (gk) (gl) (gm) (gn) (go) (gp) (gq) (gr) (gs) (gt) (gu) (gv) (gw) (gx) (gy) (gz) (ha) (hb) (hc) (hd) (he) (hf) (hg) (hh) (hi) (hj) (hk) (hl) (hm) (hn) (ho) (hp) (hq) (hr) (hs) (ht) (hu) (hv) (hw) (hx) (hy) (hz) (ia) (ib) (ic) (id) (ie) (if) (ig) (ih) (ii) (ij) (ik) (il) (im) (in) (io) (ip) (iq) (ir) (is) (it) (iu) (iv) (iw) (ix) (iy) (iz) (ja) (jb) (jc) (jd) (je) (jf) (jg) (jh) (ji) (jj) (jk) (jl) (jm) (jn) (jo) (jp) (jq) (jr) (js) (jt) (ju) (jv) (jw) (jx) (jy) (jz) (ka) (kb) (kc) (kd) (ke) (kf) (kg) (kh) (ki) (kj) (kk) (kl) (km) (kn) (ko) (kp) (kq) (kr) (ks) (kt) (ku) (kv) (kw) (kx) (ky) (kz) (la) (lb) (lc) (ld) (le) (lf) (lg) (lh) (li) (lj) (lk) (ll) (lm) (ln) (lo) (lp) (lq) (lr) (ls) (lt) (lu) (lv) (lw) (lx) (ly) (lz) (ma) (mb) (mc) (md) (me) (mf) (mg) (mh) (mi) (mj) (mk) (ml) (mm) (mn) (mo) (mp) (mq) (mr) (ms) (mt) (mu) (mv) (mw) (mx) (my) (mz) (na) (nb) (nc) (nd) (ne) (nf) (ng) (nh) (ni) (nj) (nk) (nl) (nm) (nn) (no) (np) (nq) (nr) (ns) (nt) (nu) (nv) (nw) (nx) (ny) (nz) (oa) (ob) (oc) (od) (oe) (of) (og) (oh) (oi) (oj) (ok) (ol) (om) (on) (oo) (op) (oq) (or) (os) (ot) (ou) (ov) (ow) (ox) (oy) (oz) (pa) (pb) (pc) (pd) (pe) (pf) (pg) (ph) (pi) (pj) (pk) (pl) (pm) (pn) (po) (pp) (pq) (pr) (ps) (pt) (pu) (pv) (pw) (px) (py) (pz) (qa) (qb) (qc) (qd) (qe) (qf) (qg) (qh) (qi) (qj) (qk) (ql) (qm) (qn) (qo) (qp) (qq) (qr) (qs) (qt) (qu) (qv) (qw) (qx) (qy) (qz) (ra) (rb) (rc) (rd) (re) (rf) (rg) (rh) (ri) (rj) (rk) (rl) (rm) (rn) (ro) (rp) (rq) (rr) (rs) (rt) (ru) (rv) (rw) (rx) (ry) (rz) (sa) (sb) (sc) (sd) (se) (sf) (sg) (sh) (si) (sj) (sk) (sl) (sm) (sn) (so) (sp) (sq) (sr) (ss) (st) (su) (sv) (sw) (sx) (sy) (sz) (ta) (tb) (tc) (td) (te) (tf) (tg) (th) (ti) (tj) (tk) (tl) (tm) (tn) (to) (tp) (tq) (tr) (ts) (tt) (tu) (tv) (tw) (tx) (ty) (tz) (ua) (ub) (uc) (ud) (ue) (uf) (ug) (uh) (ui) (uj) (uk) (ul) (um) (un) (uo) (up) (uq) (ur) (us) (ut) (uu) (uv) (uw) (ux) (uy) (uz) (va) (vb) (vc) (vd) (ve) (vf) (vg) (vh) (vi) (vj) (vk) (vl) (vm) (vn) (vo) (vp) (vq) (vr) (vs) (vt) (vu) (vv) (vw) (vx) (vy) (vz) (wa) (wb) (wc) (wd) (we) (wf) (wg) (wh) (wi) (wj) (wk) (wl) (wm) (wn) (wo) (wp) (wq) (wr) (ws) (wt) (wu) (wv) (ww) (wx) (wy) (wz) (xa) (xb) (xc) (xd) (xe) (xf) (xg) (xh) (xi) (xj) (xk) (xl) (xm) (xn) (xo) (xp) (xq) (xr) (xs) (xt) (xu) (xv) (xw) (xx) (xy) (xz) (ya) (yb) (yc) (yd) (ye) (yf) (yg) (yh) (yi) (yj) (yk) (yl) (ym) (yn) (yo) (yp) (yq) (yr) (ys) (yt) (yu) (yv) (yw) (yx) (yy) (yz) (za) (zb) (zc) (zd) (ze) (zf) (zg) (zh) (zi) (zj) (zk) (zl) (zm) (zn) (zo) (zp) (zq) (zr) (zs) (zt) (zu) (zv) (zw) (zx) (zy) (zz)

23a. To the best of my knowledge, death occurred at the time, date, and place and due to the cause(s) stated (Signature and Title) 23b. DATE SIGNED (Mo., Day, Yr.) 23c. HOUR OF DEATH

Lester W. Lang, M.D. 6-17-80 6:10 P. M.

24a. PRONOUNCED DEAD (Mo., Day, Year) 24b. PRONOUNCED DEAD (Hour) 24c. AT

25a. BURIAL, CREMATION, REMOVAL (Specify) 25b. DATE 25c. NAME OF CEMETERY OR CREMATORY

Burial June 15, 1980 Greenleaf Cemetery

26a. LOCATION (City, town, or county) (State) 26b. SIGNATURE OF FUNERAL DIRECTOR OR PERSON ACTING AS SUCH 26c. DAVIS-MORRIS, FUNERAL HOME-Wendell Dodds

Brownwood Texas

27a. REGISTRAR'S FILE NO. 27b. DATE REC'D BY LOCAL REGISTRAR 27c. SIGNATURE OF LOCAL REGISTRAR

1417 6-22-80

93 113 114

<https://www.ancestry.com/discoveryui-content/view/689658:2272?tid=&pid=&queryId=be6a2fca-4868-44c3-a7b9-d90aaef9a81f&phsrc=cPx18973&phstart=successSource>

Life:

ALL NAMES NOT IN.

Many Tuscania Victims Yet to Be Reported.

WASHINGTON, Feb. 10.—Eighteen hundred and thirty-two names of American soldiers rescued from the torpedoed liner Tuscania had been reported tonight to the War Department, leaving 345 of the soldiers on board unaccounted for. No official report has reached the department to change the estimate that all except 113 of the men were saved, but the names have been coming in very slowly over the cables and there is no assurance as to when the list will be completed.

Pedro Belton, 107 South Leona Street,
San Antonio, Texas.
Grant Bodwell, Bogata, Texas.
Benny F. Boyd, Brownwood, Texas.
Lincoln Baker, Denison, Texas.
Edgar W. Balentine, Denton, Texas.
Benjamin Y. Brittain, Stephenville, Tex.

"Memphis (TN) Commercial Appeal" Monday 11 Feb 1918 p 4

MISSING IN ACTION. PRIVATEES.

Benny F. Boyd, Brownwood, Texas.
Elmer H. Carlson, Mount Vernon, Wash.
Edward Hooppner, Hemlock, Mich.
Lyle Willard Neilson, Minneapolis, Minn.
Samuel Nissenholtz, Ostrog, Russia.
Vincent Wroblewski, St. Louis, Mo.

"Daily Oklahoman" (Oklahoma City OK) Saturday 16 Oct 1918 p 2

Wounded (Degree Undetermined).	
CORPORALS.	
Joe C. Bilbrey,	Algood, Tenn.
Cecil K. Brownen,	Chickasha, Okla.
Arthur O. Cobb,	Burlington Junction, Mo.
Gus E. Engelman,	Clay, Tex.
William Henry McAnally,	Sand Springs, Okla.
MECHANIC.	
Percy L. Mott,	Carrollton, Mo.
COOK.	
Thomas B. Echols,	Bray, Okla.
PRIVATES.	
Louis Faye,	Fenton, Miss.
Ezra F. Hannah Jr.,	Springfield, Mo.
Ferris B. Keene,	Nashville, Tenn.
John Nowickie,	San Antonio, Tex.
John W. Savage,	Tell, Tex.
James W. Schultz,	Earlsboro, Okla.
Joseph T. Smith,	Cleburne, Tex.
Benjamin O. Baw,	Pittsburg, Tex.
Roy M. Bilyeu,	Tar River, Okla.
Benny F. Boyd,	Brownwood, Tex.
John M. Alton,	Bangs, Tex.
Will Allensworth,	Knox City, Mo.
George I. Gleason,	Lucerne, Mo.

"Daily Arkansas Gazette" (Little Rock AR) Saturday 1 Mar 1919 p 10

A four-car pile-up was reported at Fisk and So. Broadway and was reported to city police at 1:54 p.m. A 1962 car driven by John Earl Seed of Brownwood and parked cars owned by B. A. Cooper of Mercury, Benny F. Boyd of 904 Roanoke and Garland Clemons of 509 Booker were involved in the accident.

"Brownwood (TX) Bulletin" Wednesday 8 Dec 1971 p 2

MR. AND MRS. MARCUS COOPER of Clyde spent the week with their daughter and family, Mr. and Mrs. Frank Boyd, Apt. 8, Park Homes. The Coopers also visited other friends and relatives while in Brownwood.

"Brownwood (TX) Bulletin" Tuesday 14 Aug 1956 p 7

Benny F. Boyd and wife to James O. Blackburn and wife, Lot 16, Adams Subdivision, Lot 1, Block 1, East End addition to the City of Brownwood, \$10 aoc.

“Brownwood (TX) Bulletin” Wednesday 1 Mar 1972 p 8

Admissions Thursday
Brownwood—Benny Frank
 Boyd; Lenora Cobb; Patricia J.
 Dunavant; James Edison Ellis;
 Selma Odessa James; Willie
 Mae McNurlen; Tina Sabrina
 Watson.
 Blanket—Johnnie Baker.
 Coleman—Claude Kemp.

Hospital admission, using his apparent legal name – “Brownwood (TX) Bulletin” Friday 17
 Dec 1976 p 2

Wife:

Texas Death Index, 1903-2000

View record

Name	Clara Boyd
Death Date	8 Jun 1990
Death County	Brown
Gender	Female

Clara Ruth Cooper Boyd - <https://www.ancestry.com/family-tree/person/tree/47458937/person/6853466184/facts>

Frank Boyd

Marriage • Texas, County Marriage Records, 1837-1965

Name	Frank Boyd
Sex	Male
Spouse's Name	Ruth Cooper
Spouse's Sex	Female
Event Type	Marriage
Event Date	10 Mar 1928
Event Place	Coleman, Coleman, Texas, United States

Frank Boyd's Spouses and Children

[CLOSE ALL](#)

[Ruth Cooper](#)

Wife

F



Name	Frank Boyd
Sex	Male
Spouse's Name	Ruth Cooper
Spouse's Sex	Female
Event Type	Marriage
Event Date	10 Mar 1928
Event Place	Coleman, Coleman, Texas, United States

153

MARRIAGE RECORD

THE STATE OF TEXAS, }
County of Coleman. }

To any Regularly Licensed or Ordained Minister of the Gospel, Jewish Rabbi, Judge of the District or County Court, or any Justice of the Peace, and Judges of all other Courts of Record, in the State of Texas—GREETING:

You are hereby authorized to SOLEMNIZE THE RITES OF MATRIMONY between

Mr. Frank Boyd and Miss Ruth Cooper.

and make due return to the Clerk of the County Court of said County within sixty days thereafter, certifying your action under this License.

WITNESS my official signature and seal of office, at office in COLEMAN, STATE OF TEXAS, the 10th day of March 1928.

L. Emek Walker Clerk
of County Court, Coleman County.

By _____ Deputy

Seal.

I, C. E. Lancaster, hereby certify that on the Tenth day of March 1928 I united in Marriage Mrs. Frank Boyd and Miss Ruth Cooper the parties above named.

WITNESS my hand this 16th day of March 1928.

C. E. Lancaster Pastor St. Baptist Church,
Coleman, Texas.

Returned and filed for record the 17 day of March 1928, and recorded the 19th day of March 1928.

L. Emek Walker County Clerk
By Mrs. C. M. Slater Deputy

<https://www.familysearch.org/ark:/61903/3:1:3Q57-89QJ-VYH1?view=index&personArk=%2Fark%3A%2F61903%2F1%3A1%3AQ2ZY-VWL8&action=view>

Ruth Clara Cooper

Vital • Texas Births and Christenings, 1840-1981

Name	Ruth Clara Cooper
Name Note	Corrected, original Vol.1 p30
Sex	Female
Race	White
Father's Name	Marcus Lafayette Cooper
Father's Sex	Male
Father's Age	29
Father's Birth Year (Estimated)	1876
Father's Birthplace	Texas
Mother's Name	Dora May Holleman
Mother's Sex	Female
Mother's Age	32
Mother's Birth Year (Estimated)	1873
Mother's Birthplace	Gonzales
Event Type	Birth
Event Date	30 Mar 1905
Event Place	Brownwood, Brown, Texas, United States

<https://www.familysearch.org/tree/person/sources/L8W9-MRD>

Child:

Texas Birth Index, 1903-1997



[View image](#)

[View record](#)

Name	Boyd
Gender	Male
Birth Date	5 Aug 1928
Birth Place	Brown, Texas, USA
Father	Bennie F Boyd
Mother	Ruth Cooper
Roll number	1928_0001

<https://www.ancestry.com/family-tree/person/tree/47458937/person/6853466188/facts>

TEXAS STATE DEPARTMENT OF HEALTH
BUREAU OF VITAL STATISTICS
STANDARD CERTIFICATE OF BIRTH

R. O. V. S.
236
59262
B

(1) PLACE OF BIRTH
County of Brown Registration District No. _____ File No. _____
City Quinn (No. _____ St., _____ Ward) _____
Register No. _____

(2) FULL NAME OF CHILD
If child is not yet named, make supplemental report, as directed.

(3) Sex of Child <u>Male</u>	(4) Twin, triplet, or other <u>Single</u> (To be answered in event of plural births)	(5) Number in order of birth <u>1</u>	(6) Legitimate (Yes or No) <u>Yes</u>	(7) Date of Birth <u>Aug</u> <u>5</u> , 192 <u>8</u> (Month) (Day) (Year)
---------------------------------	--	--	--	---

FATHER		MOTHER	
(8) FULL NAME <u>Bernick Boyd</u>	(14) FULL MAIDEN NAME <u>Ruth Cooper</u>	(9) RESIDENCE Post Office Address <u>Quinn</u>	(15) RESIDENCE Post Office Address <u>Quinn</u>
(10) COLOR <u>White</u>	(11) AGE AT LAST BIRTHDAY <u>35</u> (Years)	(16) COLOR <u>White</u>	(17) AGE AT LAST BIRTHDAY <u>23</u> (Years)
(12) BIRTHPLACE <u>Tex</u>	(18) BIRTHPLACE <u>Tex</u>	(13) OCCUPATION <u>Farmer</u>	(19) OCCUPATION <u>Housewife</u>
(20) Number of children born to this mother, including present birth <u>1</u>		(21) Number of children of this mother now living <u>1</u>	

(22) CERTIFICATE OF ATTENDING PHYSICIAN OR MIDWIFE*

I hereby certify that I attended the birth of this child, who was born alive at 12 M. on the date above stated stillborn

(Signature) Harold Daniel
(Physician or Midwife)

Address Quinn Tex

Give name added from a supplemental report _____, 1928

Registrar. _____ (23) Filed _____, 1928 Stella George Registrar.

(24) Were prophylactic precautions taken at time of birth to prevent ophthalmia neonatorum? Yes _____ No _____

FORM 52b-818-125-200m

When more than one child is born a certificate for each child must be filed, filling items 1, 2, 3, 4, 5, 6, 7, 8, 9, 10, 11, 12, 13, 14, 15, 16, 17, 18, 19, 20, 21, 22, 23, 24, and 25 carefully. For stillbirth file both birth and death certificates.

<https://www.familysearch.org/ark:/61903/3:1:939K-749D-3V?view=index&personArk=%2Fark%3A%2F61903%2F1%3A1%3AVH8F-RDN&action=view>

WRITE MAINLY WITH UNFADING INK—THIS IS A PERMANENT RECORD. When Sulloway gives as cause of Death, file birth Certificate. Every item of information should be carefully supplied. AGE should be stated EXACTLY. PHYSICIANS should state CAUSE OF DEATH in plain terms, so that it may be properly classified. Exact statement of OCCUPATION is very important.

1 PLACE OF DEATH
County Brown City Chlor (No. _____ St. _____ Ward _____)

2 FULL NAME Infant Boyd (a) RESIDENCE, NO. _____ St. _____
(If nonresident give city or town and State)
Length of residence in city or town where death occurred _____ yrs. _____ mos. _____ ds. How long in U. S., if of foreign birth? _____ yrs. _____ mos. _____ ds.

TEXAS STATE BOARD OF HEALTH
BUREAU OF VITAL STATISTICS
STANDARD CERTIFICATE OF DEATH
Reg-Dis. and B. O. V. S. 33878 FORM D
Registered No. _____

PERSONAL AND STATISTICAL PARTICULARS

3 SEX Male 4 COLOR OR RACE White 5 SINGLE, MARRIED, WIDOWED OR DIVORCED (write the word) Single

6 DATE OF BIRTH Aug. 5th 1928
(Month) (Day) (Year)

7 AGE _____ yrs. _____ mos. _____ ds.
If less than 2 years state if breast fed _____ If less than 1 day _____
Yes _____ No _____ hrs. _____ mins.

8 OCCUPATION
(a) Trade, profession or particular kind of work none
(b) General nature of industry, business or establishment in which employed (or employer) _____

9 BIRTHPLACE (State or country) Chlor

PARENTS

10 NAME OF FATHER Frank Boyd

11 BIRTHPLACE OF FATHER (State or country) Miss.

12 MAIDEN NAME OF MOTHER Ruth Cooper

13 BIRTHPLACE OF MOTHER (State or country) Brown-Co

14 THE ABOVE IS TRUE
(Informant) Boyd Hillis
(Address) Chlor, Texas

15 March 4 1929 Villa Geary
Filed _____ Registrar _____

MEDICAL PARTICULARS

16 DATE OF DEATH Aug. 6th 1928
(Month) (Day) (Year)

17 I HEREBY CERTIFY, That I attended deceased from Aug. 4, 1928, to Aug. 5, 1928, that I last saw him alive on Aug. 4, 1928, and that death occurred on the date stated above, at _____ m.

The CAUSE OF DEATH* was as follows:
Undeveloped
(duration) _____ yrs. _____ mos. _____ ds.

Contributory (Secondary) _____
(duration) _____ yrs. _____ mos. _____ ds.

18 Where was disease contracted _____
If not at place of death? _____

Did an operation precede death? no Date of _____

Was there an autopsy? no

What test confirmed diagnosis? _____
(Signed) Dr. W. E. Daniel M. D.
Aug. 28, 1928 (Address) Chlor, Tex.

*State the Disease Causing Death, or in deaths from Violent Causes, state (1) Means and Nature of Injury, and (2) whether Accidental, Suicidal, or Homicidal.

19 PLACE OF BURIAL OR REMOVAL Chlor Valley DATE OF BURIAL Aug 7 1928

20 UNDERTAKER McBris Funeral Home ADDRESS B. Wood

Form 516-1154-925-50m.

https://www.ancestry.com/mediaui-viewer/collection/1030/tree/6654117/person/6125443295/media/7cf36cce-97b4-484a-af95-6655b432bfc9?queryId=d43998cd-235c-47a1-bb17-0071d001b5be&_phsrc=cPx18982&_phstart=successSource

Father:

BROWN / 1941 / OCT-DEC

TEXAS DEPARTMENT OF HEALTH
BUREAU OF VITAL STATISTICS
STANDARD CERTIFICATE OF DEATH

54073

1. PLACE OF DEATH
STATE OF TEXAS
COUNTY OF Brown
CITY OR PRECINCT NO. Indian Creek

2. FULL NAME OF DECEASED Ben Franklin Boyd (GIVE STREET AND NUMBER OR NAME OF INSTITUTION)

LENGTH OF RESIDENCE WHERE DEATH OCCURRED 35 YEARS MONTHS DAYS (SOCIAL SECURITY NO. None)

RESIDENCE OF (STREET AND NO.) Indian Creek CITY Indian Creek COUNTY Brown STATE Texas

3. SEX Male 4. COLOR OR RACE White

5. SINGLE, MARRIED, WIDOWED OR DIVORCED (WRITE THE WORD) Widowed

6. DATE OF BIRTH July 29, 1855

7. AGE 86 YEARS 4 MONTHS 9 DAYS IF LESS THAN 1 DAY HOURS MIN

8A. TRADE, PROFESSION OR KIND OF WORK DONE Retired Farmer

8B. INDUSTRY OR BUSINESS IN WHICH ENGAGED

9. BIRTHPLACE (STATE OR COUNTRY) Atta County, Miss

10. NAME Si. Boyd

11. BIRTHPLACE (STATE OR COUNTRY) Atta

12. MAIDEN NAME Betty Bennett

13. BIRTHPLACE (STATE OR COUNTRY) Atta

14. SIGNATURE Old Boyd

ADDRESS Indian Creek TEXAS

15. PLACE OF BURIAL OR REMOVAL Indian Creek, TEXAS

DATE Dec. 9, 1941

16. SIGNATURE Austin-Morris Co. E.E. Davis

ADDRESS Brownwood TEXAS

17. DATE OF DEATH Dec 8, 1941

18. I HEREBY CERTIFY THAT I ATTENDED THE DECEASED FROM Jan 1940, TO Dec 8, 1941

LAST SAW HIM ALIVE ON Dec 8, 1941

THE DEATH OCCURRED ON THE DATE STATED ABOVE AT 10:20 P. M.

THE PRIMARY CAUSE OF DEATH WAS: Diabetes, Mellitis DURATION 6 yrs.

CONTRIBUTORY CAUSES WERE Fall + injured hip 1 week.

IF NOT DUE TO DISEASE, SPECIFY WHETHER ACCIDENT, SUICIDE OR HOMICIDE

DATE OF OCCURRENCE

PLACE OF OCCURRENCE

MANNER OR MEANS

IF RELATED TO OCCUPATION OF DECEASED, SPECIFY

SIGNATURE Wm. C. Hallum M.D.

ADDRESS Brownwood TEXAS

20. FILE NUMBER 5 FILE DATE 12-11 1941

SIGNATURE OF LOCAL REGISTRAR Wm. C. Hallum POSTOFFICE ADDRESS Brookersmith TEXAS

NOTE THE INFORMATION CALLED FOR ON THE REVERSE SIDE

No. 26-46-33

RECEIVED
JAN 12 1942
TEXAS
BUREAU OF VITAL STATISTICS

Benjamin Franklin Boyd Sr. -

https://www.ancestry.com/imageviewer/collections/2272/images/40394_b062210-01897?pId=24126636

Mother:

**TEXAS STATE DEPARTMENT OF HEALTH
BUREAU OF VITAL STATISTICS
STANDARD CERTIFICATE OF DEATH**

1. PLACE OF DEATH
STATE OF TEXAS
COUNTY OF Brown
CITY OR PRECINCT NO. Brownwood No. _____ Street _____
If in an institution, give name of institution instead of Street and No.

Length of residence in city where death occurred 36 yrs. mos. days. How long in U. S. if foreign born? yrs. mos. days.

2. FULL NAME OF DECEASED Francis A. Boyd
RESIDENCE OF THE DECEASED No. _____ Sub. (Rt 1 Brownwood) City Indian Creek State Texas

PERSONAL AND STATISTICAL PARTICULARS

3. SEX Female 4. COLOR OR RACE White 5. Single Married Widowed Divorced (Write the word) Married
6. DATE OF BIRTH (month, day, and year) July 29 - 1860
7. AGE 76 Years 5 Months 9 Days or less than 1 day _____ hrs. min.

8. Trade, profession, or particular kind of work done, as spinner, sawyer, bookkeeper, etc. Housewife
9. Industry or business in which work was done, as silk mill, saw mill, bank, etc.
10. Date deceased last worked at this occupation (month and year) 1 week 11. Total time (years) spent in this occupation _____

12. BIRTHPLACE (City or Town) (State or Country) Mississippi
13. NAME Jno Ramsey
14. BIRTHPLACE (City or Town) (State or Country) Mississippi
15. MAIDEN NAME Caroline Black
16. BIRTHPLACE (City or Town) (State or Country) Mississippi

17. INFORMANT G. O. Boyd
(Address) Indian Creek, Texas
18. BURIAL CREMATION, OR REMOVAL Place Indian Creek Date 1-7-1937
19. UNDERTAKER Hastron-Morris Co & Co
(Address) Brownwood - Texas

20. SIGNATURE OF REGISTRAR [Signature] 16 or 67 50
FILE DATE 1-8-1937 Mrs. T. L. Allen (Address) Brownwood, Texas

MEDICAL CERTIFICATE OF DEATH

21. DATE OF DEATH (month, day, and year) Jan. 6 - 1937
22. I HEREBY CERTIFY, That I attended deceased from Jan. 1 - 1937 to Jan. 6 - 1937
last saw her alive on Jan. 6 - 1937; death is said to have occurred on the date stated above, at 11:45 P.M.
The principal cause of death and related causes of importance were as follows:
Pneumonia
Lobar type - began in lower lobe
at 11:45 P.M. - lower lobe of
left lung became involved 1-5-37.
Date of onset Jan. 1, 37

Name of operation _____ date of _____
What test confirmed diagnosis? _____ Was there an autopsy? _____
23. If death was due to external causes (violence) fill in also the following:
Accident, suicide, or homicide? _____
Date of injury _____, 19____
Where did injury occur? _____ (Specify city or town, county, and State)
Specify whether injury occurred in industry, in home, or in public place.
Manner of injury _____
Nature of injury _____
24. Was disease or injury in any way related to occupation of deceased? no
If so, specify _____
J. M. Horn
(Address) Brownwood, Texas

RECEIVED
JAN 14 1937
LOCAL REGISTRAR

Francis A. Ramsey Boyd -

https://www.ancestry.com/imageviewer/collections/2272/images/40394_b062121-00843?pld=23866740

Siblings:

334X 22

STATE OF TEXAS 025-01-2 02501 CERTIFICATE OF DEATH STATE FILE NO. 66648

1. PLACE OF DEATH a. COUNTY Brown		2. USUAL RESIDENCE (Where deceased lived, if institution; residence before admission) a. STATE Texas b. COUNTY Brown	
b. CITY OR TOWN (If outside city limits, give precinct no.) Brownwood		c. CITY OR TOWN (If outside city limits, give precinct no.) Brownwood	
c. LENGTH OF STAY n 1 b 63 yrs		d. STREET ADDRESS (If rural, give location) Park Homes	
d. NAME OF (If not in hospital, give street address) HOSPITAL OR Wilks Nursing Home		e. IS RESIDENCE INSIDE CITY LIMITS? <input checked="" type="checkbox"/> YES <input type="checkbox"/> NO <input type="checkbox"/> YES <input checked="" type="checkbox"/> NO	
e. IS PLACE OF DEATH INSIDE CITY LIMITS? <input checked="" type="checkbox"/> YES <input type="checkbox"/> NO		f. IS RESIDENCE ON A FARM? <input type="checkbox"/> YES <input checked="" type="checkbox"/> NO	
3. NAME OF DECEASED (Type or print) a. First Robert b. Middle Lee c. Last Boyd		4. DATE OF DEATH Aug. 9, 1962	
5. SEX Male 6. COLOR OR RACE white		7. DATE OF BIRTH Jan. 4, 1878	
8. MARRIAGE STATUS Married <input checked="" type="checkbox"/> Never Married <input type="checkbox"/> Widowed <input type="checkbox"/> Divorced <input type="checkbox"/>		9. AGE (In years last birthday) 84	
10a. USUAL OCCUPATION (Give kind of work done, starting month, ending month, year if retired) Farmer		10b. KIND OF BUSINESS OR INDUSTRY Farming	
11. BIRTHPLACE (State or foreign country) Mississippi		12. CITIZEN OF WHAT COUNTRY? USA	
13. FATHER'S NAME B. F. Boyd		14. MOTHER'S MAIDEN NAME Fannie Ramsey	
15. WAS DECEASED EVER IN U.S. ARMED FORCES? (If yes, give war or dates of service) No		16. SOCIAL SECURITY NO. 460 24 3335	
17. INFORMANT G. O. Boyd			
18. CAUSE OF DEATH (Enter only one cause per line for (a), (b), and (c).) PART I. DEATH WAS CAUSED BY: IMMEDIATE CAUSE (a) Arteriosclerotic cerebral degeneration DUE TO (b) Generalized arteriosclerosis DUE TO (c) Recent pneumonia, primary infection			
PART II. OTHER SIGNIFICANT CONDITIONS CONTRIBUTING TO DEATH BUT NOT RELATED TO THE TERMINAL DISEASE CONDITION GIVEN IN PART (a) Recent pneumonia, primary infection			
19. WAS AUTOPSY PERFORMED? YES <input type="checkbox"/> NO <input checked="" type="checkbox"/>			
20a. TIME OF INJURY Hour 4:15 Month Aug Day 9 Year 1962			
20b. INJURY OCCURRED 20c. PLACE OF INJURY (e.g., in or about home, farm, factory, street, office building, etc.) Indian Creek, Texas			
21. CITY, TOWN, OR LOCATION Indian Creek, Texas			
22a. SIGNATURE M. D. Brownwood, Texas			
22b. ADDRESS Brownwood, Texas			
22c. DATE SIGNED 8-19-62			
23a. BURIAL, CREMATION, REMOVAL (Specify) Burial			
23b. DATE Aug. 10, 1962			
23c. NAME OF CEMETERY OR CREMATORY Indian Creek cemetery			
24. FUNERAL DIRECTOR'S SIGNATURE Davis-Morris, Ollie L. Cantwell			
25. REGISTRAR'S SIGNATURE Matthew E. Schumaker			
25a. REGISTRAR'S FILE NO. 217		25b. DATE REC'D BY LOCAL REGISTRAR 8-20-62	

TEXAS DEPARTMENT OF HEALTH — BUREAU OF VITAL STATISTICS

REC'D. NOV 29 1962
BUREAU OF VITAL STATISTICS

Brother Robert Lee Boyd (1878-1962) -

https://www.ancestry.com/imageviewer/collections/2272/images/40394_b062624-01071?pld=22929131

Robert L. Boyd, Retired Farmer

BROWNWOOD (SC) — Funeral services for Robert Lee Boyd, 84, Brown County pioneer, will be held today at 2 p.m. in Davis-Morris Funeral Home Chapel. Burial will be in Indian Creek Cemetery.

Mr. Boyd died at 4:15 a.m. Thursday in a local rest home after a long illness.

He was born Jan. 4, 1878, in McCool, Miss., and had lived in Brown County since 1899. He was a retired farmer and a Baptist.

He is survived by four brothers, G. O., Homer, Earl and Frank Boyd, all of Brownwood; and one sister, Mrs. Eulis Gilly of Brownwood.

"San Angelo (TX) Standard-Times" Friday 10 Aug 1962 p 2

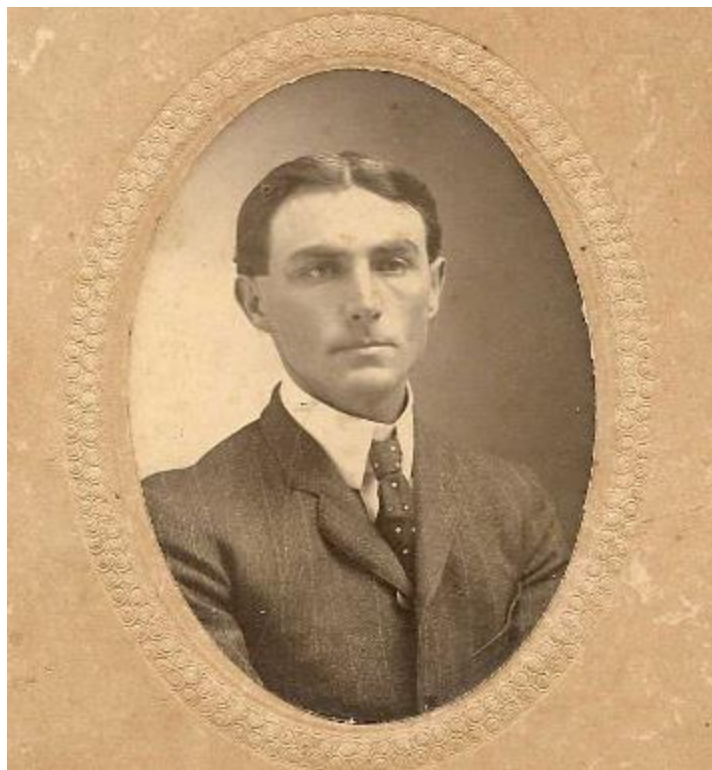

Robert Lee Boyd - https://www.ancestry.com/mediaui-viewer/collection/1030/tree/6654117/person/-434734803/media/07a997f8-8d1a-4aad-b30f-ba53df7499b5?queryId=ef9bbc4e-89b7-4471-b7bc-1046675d244f&_phsrc=cPx18978&_phstart=successSource

.....

STATE OF TEXAS **226-01-21 226-01** CERTIFICATE OF DEATH STATE FILE NO. **00632**

1. PLACE OF DEATH a. COUNTY Tom Green		2. USUAL RESIDENCE (Where deceased lived, if institution; residence before admission) a. STATE Texas b. COUNTY Tom Green	
b. CITY OR TOWN (If outside city limits, give precinct no.) San Angelo		c. CITY OR TOWN (If outside city limits, give precinct no.) San Angelo	
d. NAME OF (If not in hospital, give street address) HOSPITAL OR INSTITUTION St. John's Hospital		d. STREET ADDRESS (If rural, give location) 206 East 11th Street	
e. IS PLACE OF DEATH INSIDE CITY LIMITS? YES <input checked="" type="checkbox"/> NO <input type="checkbox"/>		e. IS RESIDENCE INSIDE CITY LIMITS? YES <input checked="" type="checkbox"/> NO <input type="checkbox"/> f. IS RESIDENCE ON A FARM? YES <input type="checkbox"/> NO <input checked="" type="checkbox"/>	
3. NAME OF DECEASED (Type or print) EULIS ARTAVELTA GILLY		4. DATE OF DEATH January 23, 1966	
5. SEX Female		6. DATE OF BIRTH July 1, 1880	
7. COLOR OR RACE White		9. AGE (In years last birthday) 85	
8. MARRIAGE STATUS Married <input type="checkbox"/> Never Married <input type="checkbox"/> Widowed <input checked="" type="checkbox"/> Divorced <input type="checkbox"/>		10. MONTHS 1 DAYS 23 HOURS 00 MINUTES 00	
10a. USUAL OCCUPATION (Give kind of work done during most of working life, even if retired) Housewife		10b. KIND OF BUSINESS OR INDUSTRY Household	
11. BIRTHPLACE (State or foreign country) Mississippi		12. CITIZEN OF WHAT COUNTRY? U. S. A.	
13. FATHER'S NAME Ben F. Boyd		14. MOTHER'S MAIDEN NAME Fannie Ramsey	
15. WAS DECEASED EVER IN U.S. ARMED FORCES? (Yes, no, or unknown) (If yes, give war or dates of service) No		16. SOCIAL SECURITY NO. 4 Mrs Lila Reagan	
17. INFORMANT Mrs Lila Reagan		18. CAUSE OF DEATH (Enter only one cause per line for (a), (b), and (c).) Cardiac decompensation secondary to arteriosclerotic heart disease.	
19. INTERVAL BETWEEN ONSET AND DEATH 6 mos.		20. PART II: OTHER SIGNIFICANT CONDITIONS CONTRIBUTING TO DEATH BUT NOT RELATED TO THE TERMINAL DISEASE CONDITION GIVEN IN PART (a) None	
21. WAS AUTOPSY PERFORMED? YES <input type="checkbox"/> NO <input checked="" type="checkbox"/>		22. SIGNATURE Claron E Landy	
23a. ACCIDENT <input type="checkbox"/> SUICIDE <input type="checkbox"/> HOMICIDE <input type="checkbox"/>		23b. DATE January 25, 1966	
23c. TIME OF INJURY Hour 7:15 a.m. <input type="checkbox"/> p.m. <input checked="" type="checkbox"/>		23d. ADDRESS San Angelo, Texas	
23e. INJURY OCCURRED While at work <input type="checkbox"/> Not while at work <input checked="" type="checkbox"/>		23f. PLACE OF INJURY (e.g., in or about home, farm, factory, street, office building, etc.) San Angelo, Tom Green County, Texas	
23g. CITY, TOWN, OR LOCATION San Angelo, Texas		23h. NAME OF CEMETERY OR CREMATORY Belvedere Cemetery	
23i. DATE January 25, 1966		23j. FUNERAL DIRECTOR'S SIGNATURE W. H. Smith	
23k. REGISTRAR'S FILE NO. 59		23l. DATE REC'D BY LOCAL REG. 2-4-66	

Sister Eulis Artavelta Boyd Gilly (1880-1966) -

https://www.ancestry.com/imageviewer/collections/2272/images/33154_b062707-03080?pld=60577489



C C Gilley Family

1906-1907



Category

Portrait / Family Photo

Description

Claiborne Gilley and Eulis Boyd Gilley are seated; Frances stands in the back; Lila is seated in front; Bennie Boyd, only boy, stands by his father; baby in center is Eula Maurine; photo and information was sent to owner of this tree by David Blaine

[Hide full text](#)



[raenph24914](#) originally shared this on 24 Jul 2013

Eulis Boyd & husband Claborn Carrial Gilley - <https://www.ancestry.com/mediaui-viewer/tree/47458937/person/6852042528/media/1d2749bb-11ce-4e66-ad8f-d6772c28e357>

Gilly Services Slated Tuesday

Mrs. Eulis Gilly, 85, of 206 E. 11th St. a resident here 40 years, died at 7:15 p.m. Sunday at St. John's Hospital.

She was born July 1, 1880 in McCoolle, Miss., and was a member of the Immanuel Baptist Church here. Her husband died in 1940.

Funeral services will be held at 10 a.m. Tuesday in Johnson's Chapel with burial in Belvedere Cemetery. The Rev. Kenneth Sellers, pastor of Immanuel Baptist Church, will officiate.

Grandsons will be pallbearers.

Survivors include one son, B. B. Gilly of Stephenville; three daughters, Mrs. Francis Kelley, Mrs. Ray Hynson, both of San Angelo, and Mrs. Lila Reagan of Brownwood; three brothers, Ode Boyd, Homer Boyd and Frank Boyd, all of Brownwood; 20 grandchildren; 58 great-grandchildren.

"San Angelo (TX) Standard-Times" Monday 24 Jan 1966 p 3

Mrs. Eulis Gillie

SAN ANGELO—Funeral services for Mrs. Eulis Gillie, 85, former Brownwood resident, will be held Tuesday at 10 a.m. in Johnson Funeral Home in San Angelo.

Mrs. Gillie died at 7:30 p.m. Sunday in a San Angelo nursing home. She was born July 10, 1880, in Mississippi.

Survivors include three daughters, Mrs. Maurene Covington and Mrs. Allie Kelly of San Angelo and Mrs. Lila Reagan of Brownwood; one son, Boyd Gillie of Stephenville; three brothers, Ode Boyd, Homer Boyd and Frank Boyd, all of Brownwood, and a number of grandchildren.

"Brownwood (TX) Bulletin" Monday 24 Jan 1966 p 2

Eulis Boyd

in the Texas, U.S., Select County Marriage Index, 1837-1965



[Report a problem](#)

Detail	Source
Name	Eulis Boyd
Gender	Female
Marriage Date	5 Sep 1897
Marriage Place	Burleson, Texas, United States
Spouse	C C Gilly
FHL Film Number	956568

<https://www.ancestry.com/discoveryui-content/view/647931:60183>

.....

STATE OF TEXAS 025-01-2 025-01 CERTIFICATE OF DEATH 4109 30 STATE FILE NO. 23387

1. PLACE OF DEATH a. COUNTY <u>Brown</u>		2. USUAL RESIDENCE (Where deceased lived. If institution residence before admission) a. STATE <u>Texas</u> b. COUNTY <u>Brown</u>	
b. CITY OR TOWN (If outside city limits, give precinct no.) <u>Brownwood</u>		c. CITY OR TOWN (If outside city limits, give precinct no.) <u>Brownwood</u>	
c. LENGTH OF STAY <u>25</u> Years		d. STREET ADDRESS (If rural, give location) <u>1411 Indian Creek Road</u>	
d. NAME OF (If not in hospital, give street address) HOSPITAL OR INSTITUTION <u>Brownwood Community Hospital</u>		e. IS RESIDENCE INSIDE CITY LIMITS? YES <input checked="" type="checkbox"/> NO <input type="checkbox"/>	
e. IS PLACE OF DEATH INSIDE CITY LIMITS? YES <input checked="" type="checkbox"/> NO <input type="checkbox"/>		f. IS RESIDENCE ON A FARM? YES <input type="checkbox"/> NO <input checked="" type="checkbox"/>	
3. NAME OF DECEASED (Type or print) (a) First <u>GEORGE</u> (b) Middle <u>ODE</u> (c) Last <u>BOYD</u>		4. DATE OF DEATH <u>April 7, 1971.</u>	
5. SEX <u>Male</u>	6. COLOR OR RACE <u>Caucasian</u>	7. Married <input checked="" type="checkbox"/> Never Married <input type="checkbox"/> Widowed <input type="checkbox"/> Divorced <input type="checkbox"/>	8. DATE OF BIRTH <u>January 5, 1883.</u>
9. AGE (In years last birthday) <u>88</u>		10. IF UNDER 1 YEAR: Months <u> </u> Days <u> </u> Hours <u> </u> Minutes <u> </u>	
10a. USUAL OCCUPATION (Give kind of work done during most of working life, even if retired) <u>Retired Farmer</u>		10b. KIND OF BUSINESS OR INDUSTRY <u>Farming</u>	
11. BIRTHPLACE (State or foreign country) <u>Mississippi</u>		12. CITIZEN OF WHAT COUNTRY? <u>U. S. A.</u>	
13. FATHER'S NAME <u>Ben F. Boyd</u>		14. MOTHER'S MAIDEN NAME <u>Francis Ramsey</u>	
15. WAS DECEASED EVER IN U.S. ARMED FORCES? (Yes, no, or unknown) <u>No</u>		16. SOCIAL SECURITY NO. <u>466-46-3380</u>	
17. INFORMANT <u>Mr. Dudley Boyd</u>		18. CAUSE OF DEATH (Enter only one cause per line for (a), (b), and (c).) <u>Acute coronary occlusion</u>	
19. WAS AUTOPSY PERFORMED? YES <input type="checkbox"/> NO <input checked="" type="checkbox"/>		20. DESCRIBE HOW INJURY OCCURRED. (Enter nature of injury in Part I or Part II of item 18.)	
21. TIME OF INJURY Hour <u> </u> a.m. <u> </u> p.m. <u> </u>		22. PLACE OF INJURY (e.g., in or about home, farm, factory, street, office building, etc.)	
23. INJURY OCCURRED WHILE AT WORK <input type="checkbox"/> NOT WHILE AT WORK <input type="checkbox"/>		24. CITY, TOWN, OR LOCATION <u>Brownwood, Texas 76801.</u>	
25. I hereby certify that I attended the deceased from <u>5-22-71</u> to <u>4-7-71</u> and last saw the deceased alive on <u>4-7-71</u> . Death occurred at <u>5:15 P.</u> on the date stated above, and to the best of my knowledge, from the causes stated.		26. ADDRESS <u>308 West Chandler</u>	
27. SIGNATURE <u>Edwin E. Davis</u> (Degree or title) <u>M. D.</u>		28. DATE SIGNED <u>4-13-71.</u>	
29. BURIAL, CREMATION, REMOVAL (Specify) <u>Burial</u>		30. DATE <u>April 9, 1971.</u>	
31. LOCATION (City, town, or county) <u>Brown</u>		32. NAME OF CEMETERY OR CREMATORY <u>Indian Creek Cemetery</u>	
33. FUNERAL DIRECTOR'S SIGNATURE <u>Davis-Morris Funeral Home-Edwin E. Davis</u>		34. REGISTRAR'S SIGNATURE <u>Cheryl Clay</u>	
35. REGISTRAR'S FILE NO. <u>100</u>		36. DATE REC'D BY LOCAL <u>4-15-71</u>	

brother George Otis Boyd (1882-1971) -

https://www.ancestry.com/imageviewer/collections/2272/images/33154_b062826-02144?iId=170387

George Boyd, 88

Services for George Ode Boyd, 88, of 1411 Indian Creek Road will be at 2 p.m. Friday at Davis-Morris Funeral Home. Burial will be in Indian Creek Cemetery with Rev. Porter Simmons officiating.

Mr. Boyd died at 5:15 p.m. Wednesday at the Brownwood Community Hospital following a short illness.

Born Jan. 5, 1883 in Mississippi, he was a retired farmer and a Baptist. He had lived in Brownwood 25 years moving here from Indian Creek where he had lived most of his life.

He married Etha McClung May 19, 1956. He was married to Myrtle Martin, Dec. 8, 1908 at Indian Creek. She died Jan. 19, 1951.

Survivors include his wife; three sons, Dudley Boyd of Brownwood, Welton Boyd of San Angelo and Claude Boyd of Port Neches; two brothers, Frank Boyd of Brownwood and Homer Boyd of Cisco; four step children; five grandchildren; and three great-grandchildren.

"Brownwood (TX) Bulletin" Thursday 8 Apr 1971 p 2

.....

STATE OF TEXAS		067-01-2 067-01		CERTIFICATE OF DEATH 4109 ³⁰		STATE FILE NO. 74120	
1. PLACE OF DEATH a. COUNTY Eastland				2. USUAL RESIDENCE (Where deceased lived, if institution; residence before admission) a. STATE Texas b. COUNTY Eastland			
b. CITY OR TOWN (If outside city limits, give precinct no.) Cisco				c. CITY OR TOWN (If outside city limits, give precinct no.) Cisco			
c. LENGTH OF STAY In 1 b. 3 Years				d. STREET ADDRESS (If rural, give location) 1007 West 13th St.			
d. NAME OF (If not in hospital, give street address) HOSPITAL OR INSTITUTION E. L. Graham Memorial Hospital				e. IS RESIDENCE INSIDE CITY LIMITS? YES <input checked="" type="checkbox"/> NO <input type="checkbox"/>			
e. IS PLACE OF DEATH INSIDE CITY LIMITS? YES <input checked="" type="checkbox"/> NO <input type="checkbox"/>				f. IS RESIDENCE ON A FARM? YES <input type="checkbox"/> NO <input checked="" type="checkbox"/>			
3. NAME OF DECEASED (Type or print) KINRED HOMER BOYD				4. DATE OF DEATH October 2, 1972			
5. SEX Male a. COLOR OR RACE White				6. DATE OF BIRTH Sept. 19, 1885			
7. MARRIAGE STATUS Married <input type="checkbox"/> Never Married <input type="checkbox"/> Widowed <input type="checkbox"/> Divorced <input type="checkbox"/>				8. AGE (In years last birthday) 87			
9. USUAL OCCUPATION (Give kind of work done during most of working life, even if retired) Retired Farmer				10. KIND OF BUSINESS OR INDUSTRY Farming			
11. BIRTHPLACE (State or foreign country) McCool Mississippi				12. CITIZEN OF WHAT COUNTRY? U. S. A.			
13. FATHER'S NAME B. F. Boyd				14. MOTHER'S MAIDEN NAME Frances Ramsey			
15. WAS DECEASED EVER IN U.S. ARMED FORCES? (Yes, no, or unknown) no (If yes, give war or dates of service)				16. SOCIAL SECURITY NO. 453 60 6950			
17. INFORMATION Mrs. Douglas Fry (Daughter)				18. CAUSE OF DEATH (Enter only one cause for Part I, (a), (b), and (c).) Myocardial infarction			
19. TIME OF DEATH 30 hours				20. TIME OF DEATH 30 hours			
21. TIME OF DEATH 30 hours				22. TIME OF DEATH 30 hours			
23. TIME OF DEATH 30 hours				24. TIME OF DEATH 30 hours			
25. TIME OF DEATH 30 hours				26. TIME OF DEATH 30 hours			
27. TIME OF DEATH 30 hours				28. TIME OF DEATH 30 hours			
29. TIME OF DEATH 30 hours				30. TIME OF DEATH 30 hours			
31. TIME OF DEATH 30 hours				32. TIME OF DEATH 30 hours			
33. TIME OF DEATH 30 hours				34. TIME OF DEATH 30 hours			
35. TIME OF DEATH 30 hours				36. TIME OF DEATH 30 hours			
37. TIME OF DEATH 30 hours				38. TIME OF DEATH 30 hours			
39. TIME OF DEATH 30 hours				40. TIME OF DEATH 30 hours			
41. TIME OF DEATH 30 hours				42. TIME OF DEATH 30 hours			
43. TIME OF DEATH 30 hours				44. TIME OF DEATH 30 hours			
45. TIME OF DEATH 30 hours				46. TIME OF DEATH 30 hours			
47. TIME OF DEATH 30 hours				48. TIME OF DEATH 30 hours			
49. TIME OF DEATH 30 hours				50. TIME OF DEATH 30 hours			
51. TIME OF DEATH 30 hours				52. TIME OF DEATH 30 hours			
53. TIME OF DEATH 30 hours				54. TIME OF DEATH 30 hours			
55. TIME OF DEATH 30 hours				56. TIME OF DEATH 30 hours			
57. TIME OF DEATH 30 hours				58. TIME OF DEATH 30 hours			
59. TIME OF DEATH 30 hours				60. TIME OF DEATH 30 hours			
61. TIME OF DEATH 30 hours				62. TIME OF DEATH 30 hours			
63. TIME OF DEATH 30 hours				64. TIME OF DEATH 30 hours			
65. TIME OF DEATH 30 hours				66. TIME OF DEATH 30 hours			
67. TIME OF DEATH 30 hours				68. TIME OF DEATH 30 hours			
69. TIME OF DEATH 30 hours				70. TIME OF DEATH 30 hours			
71. TIME OF DEATH 30 hours				72. TIME OF DEATH 30 hours			
73. TIME OF DEATH 30 hours				74. TIME OF DEATH 30 hours			
75. TIME OF DEATH 30 hours				76. TIME OF DEATH 30 hours			
77. TIME OF DEATH 30 hours				78. TIME OF DEATH 30 hours			
79. TIME OF DEATH 30 hours				80. TIME OF DEATH 30 hours			
81. TIME OF DEATH 30 hours				82. TIME OF DEATH 30 hours			
83. TIME OF DEATH 30 hours				84. TIME OF DEATH 30 hours			
85. TIME OF DEATH 30 hours				86. TIME OF DEATH 30 hours			
87. TIME OF DEATH 30 hours				88. TIME OF DEATH 30 hours			
89. TIME OF DEATH 30 hours				90. TIME OF DEATH 30 hours			
91. TIME OF DEATH 30 hours				92. TIME OF DEATH 30 hours			
93. TIME OF DEATH 30 hours				94. TIME OF DEATH 30 hours			
95. TIME OF DEATH 30 hours				96. TIME OF DEATH 30 hours			
97. TIME OF DEATH 30 hours				98. TIME OF DEATH 30 hours			
99. TIME OF DEATH 30 hours				100. TIME OF DEATH 30 hours			

Brother Kindred Homer Boyd (1885-1972) – Find A Grave 24035895 and
https://www.ancestry.com/imageviewer/collections/2272/images/33154_b062870-02207?pld=60424779

Homer Boyd, 87

Services for Homer Boyd, 87, of Cisco, were to be at 4 p.m. today at Davis-Morris Funeral Home. Burial will be in Indian Creek Cemetery with Rev. Porter Simmons officiating.

Mr. Boyd died at 11:40 a.m. Monday in Cisco following a one-day illness.

Born Sept. 19, 1885 in McCool, Miss., he was a retired farmer and a Baptist. He moved to Texas at the age of six and lived in Brown County most of his life. He married Gracie Martin at Indian Creek July 31, 1910. She died in 1963.

He died in 1972.

Survivors include two daughters, Mrs. Ray Polk of Houston and Mrs. Douglas Fry of Cisco; a brother, Frank Boyd of Brownwood; three grandchildren; and eight great-grandchildren.

"Brownwood (TX) Bulletin" Tuesday 3 Oct 1972 p 2

Joseph Earl Boyd, 76

Joseph Earl Boyd, 76, of Route 4, Brownwood, a retired farmer, died at 8:15 a.m. today in a Brownwood nursing home after an illness of one year.

Funeral services will be held at 2 p.m. Saturday in Davis-Morris Funeral Home with the Rev. Monroe Peters, pastor of Early First Baptist Church, and David Echois, pastor of Early Church of Christ, officiating. Burial will be in Indian Creek Cemetery.

Mr. Boyd was born Aug. 17,

1888, in Coe, Miss., and married Pheba Ann Cearnal Aug. 1, 1909, at Indian Creek. He was a member of Early First Baptist Church.

Survivors are his wife; three sons, Sidney Boyd and Milton Boyd, both of Brownwood, and J. B. Boyd of Pensacola, Fla.; three brothers, Ode Boyd, Frank Boyd and Homer Boyd, all of Brownwood; one sister, Mrs. Clabe Gilley of San Angelo; 10 grandchildren and 13 great-grandchildren.

STATE OF TEXAS 125-01-2 025-03 CERTIFICATE OF DEATH		STATE FILE NO. 61565	
1. PLACE OF DEATH a. COUNTY Brown		2. USUAL RESIDENCE (Where deceased lived. If institution, residence before admission) a. STATE Texas b. COUNTY Brown	
b. CITY OR TOWN (If outside city limits, give precinct no.) Brownwood		c. CITY OR TOWN (If outside city limits, give precinct no.) Brownwood Rural	
c. LENGTH OF STAY in 1 b. 11 months		d. STREET ADDRESS (If rural, give location) Rt. 4, Brownwood	
d. NAME OF (If not in hospital, give street address) HOSPITAL OR INSTITUTION Plantation Nursing Home		e. IS RESIDENCE INSIDE CITY LIMITS? YES <input type="checkbox"/> NO <input checked="" type="checkbox"/>	
e. IS PLACE OF DEATH INSIDE CITY LIMITS? YES <input checked="" type="checkbox"/> NO <input type="checkbox"/>		f. IS RESIDENCE ON A FARM? YES <input type="checkbox"/> NO <input checked="" type="checkbox"/>	
3. NAME OF DECEASED (Type or print) a. First Joseph b. Middle Earl c. Last Boyd		4. DATE OF DEATH Oct. 1, 1964	
5. SEX Male a. COLOR OR RACE white		6. DATE OF BIRTH Aug. 17, 1888	
b. Married <input checked="" type="checkbox"/> Never Married <input type="checkbox"/> Widowed <input type="checkbox"/> Divorced <input type="checkbox"/>		7. AGE (In years last birthday) 76	
10a. USUAL OCCUPATION (Give kind of work done during most of working life, even if retired) Farmer		10b. KIND OF BUSINESS OR INDUSTRY Farming	
11. BIRTHPLACE (State or foreign country) Coe, Miss.		12. CITIZEN OF WHAT COUNTRY? USA	
13. FATHER'S NAME Benjamin Boyd		14. MOTHER'S MAIDEN NAME Fannie Ramsey	
15. WAS DECEASED EVER IN U.S. ARMED FORCES? (Yes, no, or unknown) (If yes, give war or dates of service) No		16. SOCIAL SECURITY NO. 466 16 9408	
17. INFORMANT Milton Boyd		18. CAUSE OF DEATH (Enter only one cause per line for (a), (b), and (c).) PART I. DEATH WAS CAUSED BY: IMMEDIATE CAUSE (a) General Progressive Weakness DUE TO (b) Apoplexy - Cerebral Hemorrhage - Stroke DUE TO (c) High Blood Pressure	
19. PART II. OTHER SIGNIFICANT CONDITIONS CONTRIBUTING TO DEATH BUT NOT RELATED TO THE TERMINAL DISEASE CONDITION GIVEN IN PART I (a) Semipathy		20. DESCRIBE HOW INJURY OCCURRED. (Enter nature of injury in Part I.) 1 with 1 year	
21. ACCIDENT <input type="checkbox"/> SUICIDE <input type="checkbox"/> HOMICIDE <input type="checkbox"/>		22. TIME OF INJURY Hour <input type="checkbox"/> Month <input type="checkbox"/> Day <input type="checkbox"/> Year <input type="checkbox"/>	
23. INJURY OCCURRED WORKED AT <input type="checkbox"/> NOT WORKED AT <input type="checkbox"/>		24. PLACE OF INJURY (e.g., in or about home, farm, factory, street, office building, etc.) Brownwood Brown Texas	
25. I hereby certify that I attended the deceased from Sept 10 - 1 to Oct 1 1964.		26. ADDRESS Brownwood, Texas	
27a. SIGNATURE Jos R McFarlane M.D.		27b. DATE Oct. 3, 1964	
28a. LOCATION Indian Creek, Texas		28b. NAME OF CEMETERY OR CREMATORY Indian Creek cemetery	
29a. REGISTRAR'S FILE NO. 203		29b. DATE RECD BY LOCAL REGISTRAR October 9, 1964	
29c. REGISTRAR'S SIGNATURE H. J. Cantwell		29d. REGISTRAR'S TITLE Registrar	

<https://www.ancestry.com/discoveryui-content/view/1026189:2272>

Boyd, William Arnold		3,506,584	White	1½
(Surname)	(Christian name)	(Army serial number)	(Race: White or colored)	
Residence: Indian Creek		Brown	TEXAS	
(Street and house number)		(Town or city)	(County)	(State)
* Enlisted in	Inducted Brownwood Texas		June 25/18	
† Born in	Caldwell Texas		Feb 16/95	
Organizations:	165 Dep Brig to July 26/18; Co A 154 Inf to Oct 16/18; Co E 126 Inf to disch.			
Grades:	Pvt	—	—	
Engagements:	—		—	
Wounds or other injuries received in action: None.				—
‡ Served overseas	Aug 6/18 to May 14/19		—	
§ Hon. disch.	May 24/19	on demobilization		—
Was reported	0	per cent disabled on date of discharge, in view of occupation.		
Remarks:	—			

Form No. 724-1½, A. G. O. March 12, 1920.

* Insert "R. A.", "N. G.", "E. R. C.", "N. A.", as case may be, followed by place and date of enlistment. † Give place of birth and date of birth, or age at enlistment. ‡ Give dates of departure from and arrival in the United States. § Give date.

2-7088

NOTE THE INFORMATION CALLED FOR ON THE REVERSE SIDE

STATE OF TEXAS				CERTIFICATE OF DEATH		STATE FILE NO. 21883	
1. PLACE OF DEATH a. COUNTY Taylor				2. USUAL RESIDENCE (Where deceased lived, if institution, residence before admission) a. STATE Texas b. COUNTY Taylor			
b. CITY (If outside corporate limits, write RURAL and give precinct no.) Abilene		c. LENGTH OF STAY (in this place) 9 yrs.		c. CITY (If outside corporate limits, write RURAL and give precinct no.) Abilene		d. STREET ADDRESS (If rural, give location) 1741 North 8th Street	
d. FULL NAME OF HOSPITAL OR INSTITUTION Hendrick Hospital							
3. NAME OF DECEASED a. (First) William		b. (Middle) Arnold		c. (Last) Boyd		4. DATE OF DEATH May 14, 1956	
5. SEX Male	6. COLOR OR RACE White	7. MARRIED, NEVER MARRIED, WIDOWED, DIVORCED (Specify) married	8. DATE OF BIRTH Feb. 16, 1895		9. AGE YEARS MONTHS DAYS 61 2 28		
10a. USUAL OCCUPATION (Occupation of work done during most of working life, even if retired) retired farmer		10b. KIND OF BUSINESS OR INDUSTRY		11. BIRTHPLACE (State or foreign country) Parlessen County Texas			
12. FATHER'S NAME B. F. Boyd		BIRTHPLACE Miss.		13. MOTHER'S MAIDEN NAME Fannie Ramsey		BIRTHPLACE Miss.	
14. WAS DECEASED EVER IN U.S. ARMED FORCES? (Yes, no, or unknown) (If yes, give war or date of service) Yes World War I		15. SOCIAL SECURITY NO.		16. INFORMANT'S SIGNATURE <i>Helen Morgan</i>			
17. CAUSE OF DEATH Enter only one cause per line for (a), (b), and (c) *This does not mean the mode of dying, such as heart failure, catheter, etc. It means the disease, injury, or complication which caused death.		MEDICAL CERTIFICATION I. DISEASE OR CONDITION DIRECTLY LEADING TO DEATH* (a) <i>pneumonia, lobar</i> ANTECEDENT CAUSES Marked conditions, if any, giving rise to the above cause (a) stating the underlying cause last. DUE TO (b) <i>Right parietal abscess</i> DUE TO (c) <i>Brain injury (traumatic)</i> II. OTHER SIGNIFICANT CONDITIONS Conditions contributing to the death but not related to the disease or condition causing death.				INTERVAL BETWEEN ONSET AND DEATH 5 days (8 mos.)	
18a. DATE OF OPERATION		18b. MAJOR FINDINGS OF OPERATION		19. AUTOPSY? YES <input type="checkbox"/> NO <input checked="" type="checkbox"/>			
20a. ACCIDENT SUICIDE HOMICIDE (Specify)		20b. PLACE OF INJURY (e.g., in or about home, farm, factory, street, office bldg., etc.)		20c. (CITY, TOWN, OR PRECINCT NO.) (COUNTY) (STATE)			
21. TIME OF INJURY (Month) (Day) (Year) May 14, 1956		22a. INJURY OCCURRED WHILE AT WORK <input type="checkbox"/> NOT WHILE AT WORK <input type="checkbox"/>		22b. HOW DID INJURY OCCUR			
<div style="border: 1px solid black; padding: 5px; text-align: center;"> TEXAS DEPARTMENT OF HEALTH REC'D MAY 31 1956 BUREAU OF STATISTICS </div>							
21. I hereby certify that I attended the deceased from <i>Fall of 1954</i> to <i>May 14, 1956</i> , and that death occurred at <i>5:30 p.m.</i> from the causes and on the date stated above.							
22a. SIGNATURE (Signature or title) <i>C. L. N. Morgan, M.D.</i>		22b. ADDRESS <i>1033 Cedar Abilene, Tex</i>		22c. DATE SIGNED <i>5-16-56</i>			
23a. BURIAL, CREMATION, REMOVAL (Specify) Removal		23b. DATE May 15, 1956		23c. NAME OF CEMETERY OR CREMATORY			
24a. LOCATION (City, town, or county) Blanket, Texas		24b. FUNERAL DIRECTOR'S SIGNATURE <i>Willetts Funeral Home</i>		24c. NAME OF FUNERAL HOME			
25a. REGISTRAR'S FILE NO. 323		25b. DATE REC'D BY LOCAL REGISTRAR 5-21-56		25c. REGISTRAR'S SIGNATURE <i>L. L. Boyd</i>			

Brother William Arnold Boyd (1895-1956) – Find A Grave

Cards of Thanks

—A-1

TO EACH and every one who helped us in every way possible in our hour of sorrow, we want to say "thank you," and may the Lord bless you.

Mrs. W. A. Boyd and daughters,
Mr. Robert Boyd, Mr. and Mrs. Earl Boyd,
Mr. and Mrs. Homer Boyd,
Mrs. C. C. Gilley, Mr. Ode Boyd,
Mr. and Mrs. Frank Boyd.

Abbreviations:

b = born

d = died

F: = Find A Grave (www.findagrave.org)

NOK = next-of-kin

Name: Benny Franklin Boyd

Name variations: Bennie Boyd, Frank Benjamin Boyd Jr., Franklin Benjamin Boyd Jr., Benjamin Franklin Boyd Jr., Frank Boyd, Ben Boyd, Benny Frank Boyd

Military:

On Tuscania: Camp Travis Det. 1, 165th Depot Brigade - private

Serial number: 251,588

Entered service from: Brownwood, Brown TX

Sailed on "Tuscania" as: Benny F. Boyd

Next-of-kin on "Tuscania": father B.F. Boyd, Brownwood TX

Returned from war on: on "Julia Luckenbach" Mar 1919

Sailed on return ship as: Ben F. Boyd

Next-of-kin on return ship & rank: mother Mrs. Fannie Boyd, Blanket TX (pvt, Camp Travis Det., 157th Inf.)

World War I draft registration (1917): as Benny Franklin Boyd (on 1st line & signature): b. 9 Jan 1893 McCool MS; res: Trinidad, Las Animas CO. Single, with dependent mother.

Waiter, W.E. Peery, Dalhart TX. Short & stout.

World War II draft registration (1942): as Bennie Franklin Boyd, b. 9 Feb 1892 McCool MS; res: Indian Creek, Brown TX. NOK Mrs. Ruth Boyd. Self-employed, farm at Indian Creek.

Height: 5'8 ½" – 140 lbs.

Veterans Administration Military Index: as Benny Franklin Boyd

Enlisted 23 Nov 1917

Discharged 26 Apr 1919

Address: Indian Creek TX

Rank/unit: private, Co. M, 9th Infantry

Birth & death:

Born: 9 Jan 1892 (tombstone) or 9 Jan 1893 (WWI draft) or 9 Feb 1892 (WWII draft) McCool, Attala MS

Died: 13 Jun 1980 Precinct 3, Brown Co. TX (in Golden Age Nursing Home, of natural causes)

Find A Grave record: 17822168, presence on Tuscania noted in flower

Burial location: Brownwood, Brown TX

Cemetery: Greenleaf

Tombstone: buried as Frank Benjamin ("Benny") Boyd, Jr.

Father: Benjamin Franklin Boyd, Sr., 29 Jul 1855 Multona Springs, Attala MS – 8 Dec 1941 Indian Creek, Brown TX. Son of Cyrus Boyd & Elizabeth Bennett. Appointed postmaster of

Boydsville, Lincoln MS on 28 Sep 1888. Buried in Indian Creek Cemetery, Indian Creek, Brown TX.

Find A Grave: 8074415

Mother: Francis A. ("Fannie") Ramsey Boyd, 29 Jul 1855 (1854?) Multona Springs, Attala MS – 6 Jan 1937 Brownwood, Brown TX. Daughter of John Ramsey & Caroline Black. According to Find A Grave, she & husband born on the same date, but 1900 census records Jul 1854 & she is older than he is in other censuses.

Buried in Indian Creek Cemetery, Indian Creek, Brown TX.

Find A Grave: 8074414

Parents' marriage: 1877

Spouse: Clara Ruth Cooper Boyd, 29 Mar 1905 Brown Co. TX – 8 Jun 1980 Brownwood, Brown TX. Daughter of Marcus Lafayette Cooper & Dora M. Holleman. Buried in Greenleaf Cemetery, Brownwood, Brown TX.

Spouse Find A Grave: 117511515

Marriage: 10 Mar 1928 Coleman, Coleman TX

Children:

- Infant son Boyd, 5 Aug 1928 – 6 Aug 1928, Clio, Brown TX, at age 1 day. Death certificate lists cause of death as "undeveloped." Father's place of birth given on death certificate as MS. Listed as son of Frank Boyd (b. TX – incorrect - age 35, farmer) & Ruth Cooper (b. Brown Co. TX, age 23, housewife) on his birth certificate. He was their 1st child. Buried in Pleasant Valley Cemetery, Owens, Brown TX, on 7 Aug 1928. Not on Find A Grave as of 24 Feb 2020 or 10 Aug 2024.

Siblings:

- Robert Lee ("Robbie") Boyd, 4 Jan 1878 McCool, Attala MS – 9 Aug 1962 Brownwood, Brown TX. His TX death certificate lists his status as married; his obituary does not mention a wife or children. Buried in Indian Creek Cemetery, Indian Creek, Brown TX. F: 8074417
- Eulis Artavelta Boyd Gilly, 1 Jul 1880 McCool, Attala MS – 23 Jan 1966 San Angelo, Tom Green TX. Wife of Claborn Carrial/Carril ("Clabe") Gilly (1876-1941, F: 31859640) whom she married 8 Sep 1897 in Burleson Co. TX. Eulis is buried in Belvedere Memorial Park, San Angelo, Tom Green Co. TX.: F 31859686
- George Otis ("Ode") Boyd, 5 Jan 1882 Attala Co. MS – 7 Apr 1971 Brownwood, Brown TX. Married on 9 Dec 1909 in Brown Co. TX to Maggie Myrtle Martin (1888-1951, F: 8075264), daughter of Socrates Martin III & Zeola McAden. Maggie's sister Gracie Martin married George's brother Kindred Boyd. – In 1956, George married Etha Middleton (1892-1980, F: 6692169) who had earlier married William Morgan McClung (1861-1934) & is buried as McClung-Boyd, - Ode is buried in Indian Creek Cemetery, Indian Creek, Brown TX. F: 8075262

- Kindred Homer Boyd, 19 Sep 1885 [19 Sep 1887 on WWI draft – 17 Sep 1885 in “Itlla” MS on his WWII draft registration] McCool, Attala MS– 2 Oct 1972 Cisco, Eastland TX. Known as Homer. “Kindred” is spelled various ways on documents; it is “Kinred” on his TX death certificate & “Kenred” on his WWII draft registration. On 31 Jul 1910 in Indian Creek, Brown TX he married Gracie Ethel Martin (1890-1967, F: 24035927), the daughter of Socrates Martin III & Zeola McAden. Gracie Martin was the sister of Maggie Martin, who married Kindred’s brother George Boyd. - Buried in Indian Creek Cemetery, Indian Creek, Brown TX. F: 24035895
- Joseph Earl Boyd, 17 Aug 1888 Attala Co. MS – 1 Oct 1964 Brownwood, Brown TX. Married 1 Aug 1909 in Brown Co. TX to Phebe Cearnal (1892-1979, F: 6692207). Buried in Indian Creek Cemetery TX. F: 6692203
- William Arnold Boyd, 16 Feb 1895 Burleson Co. TX – 14 May 1956 Abilene, Taylor TX. Birth county listed as Burleson on his WWII draft card & TX death certificate. WWI veteran. Married Hallie May Reagan (1896-1984, F: 10369743) on 1 Jan 1920 in Brown Co. TX. Died of a traumatic brain injury. Buried in Blanket Cemetery, Blanket, Brown TX. F: 10369744

Notes:

Wartime:

Post-war:

Obituary:

TX death record – under name Benny Frank Boyd, died at age 88 in Precinct 3, Brown Co. TX on 13 Jun 1980 in Golden Age Nursing Home. Born 9 Jan 1892 MS. Surviving wife Ruth Cooper. SSN 458-38-3243. Farmer. Residence: 804 Avenue G, Brownwood, Brown TX. Son of Ben F. Boyd & Fanny Ramsey. Died of natural causes. Burial in Greenleaf.

Social Security Number: 458-38-3243

Censuses:

1880 Northeast, Attala MS

Benjamin Boyd, 24 MS, father b. MS, mother b. AL, farmer

Francis R., 24 MS, parents b. GA, keeping house

Robert L., 2 MS, at home

1900 Justice Precinct 1, Brown Co. TX

Benn F. Boyd, 44 MS, Jul 1855, father b. AL, mother b. GA, married 23 years, farmer

Frances, 45 MS, Jul 1854, parents b. GA, gave birth to 7 children, 7 are living

Robert, 22 MS, Jan 1878, farm help
 Otis, 17 MS, Jan 1883, farm help
 Homer, 15 MS, Sep 1885, farm help
 Earl, 11 MS, Aug 1888, farm help
 Frank, 8 MS, Feb 1892, farm help
 Arnold, 5 TX, Feb 1895

1910 Justice Precinct 5, Brown Co. TX – Brownwood-San Saba Rd.

B.F. Boyd, 54 MS, father's birthplace blank (or else a horizontal line indicating it was the response above, which was MS, mother b. AL, in 1st marriage, married 30 years, farmer
 Fannie, 55 MS, parents' birthplace blank (or else a horizontal line indicating it was the response above, which was MS, in 1st marriage, gave birth to 7 children, 7 are living
 Robert, 29 MS, laborer, home farm
 Frank, 15 MS, laborer, home farm
 Arnold, 12 TX

1920 Justice Precinct 1, Brown Co. TX

Ben Boyd, 63 MS, parents b. AL, farmer, general farm
 Fannie, 65 MS, parents b. GA
 Robert Lee, 41 MS, single, farmer, laborer, farm
 Frank, 27 MS, single, farmer, laborer, farm

1930 Precinct 2, Tom Green Co. TX

Ben F. Boyd, 35 MS, parents b. MS, age 35 at 1st marriage, farmer, general farming, answers "no" when asked if a veteran
 Clara R., 23 TX, parents b. TX, age 23 at 1st marriage

1940 cannot locate

1950 Brownwood, Brown TX – Park Homes, Apt. 12

Benjamin F. Boyd, 58 TX, no occupation listed
 Ruth C., 45 MS, no occupation listed