

# TUSCANIA

**Booher, John Francis Patterson (“Pat”)  
1891 TX – 1969 OH**



*John Francis Patterson (“Pat”) Booher, top left – Find A Grave 74127994*



[https://www.ancestry.com/mediaui-viewer/collection/1030/tree/78419960/person/30385114230/media/58534612-eeb2-404b-815a-8088a8361802?queryId=5e184059-e582-4194-a96b-c0e189928648&\\_phsrc=cPx17675&\\_phstart=successSource](https://www.ancestry.com/mediaui-viewer/collection/1030/tree/78419960/person/30385114230/media/58534612-eeb2-404b-815a-8088a8361802?queryId=5e184059-e582-4194-a96b-c0e189928648&_phsrc=cPx17675&_phstart=successSource)



SGT. WALTER A. BOOHER, M.P.,  
Sgt. Pat Booher Nutrition Specialists  
War I, France.  
Pat was also in War II as Air Force  
Ground Instructor, in Australia.

*John Francis Patterson (Pat) Booher on right, brother Walter Alonzo Booher on left, in WWI -*  
[https://www.ancestry.com/mediaui-viewer/tree/78419960/person/30385114230/media/8d66f60e-9ef8-42b4-b442-1934a6cd37e9?\\_phsrc=yGI1219&\\_phstart=successSource](https://www.ancestry.com/mediaui-viewer/tree/78419960/person/30385114230/media/8d66f60e-9ef8-42b4-b442-1934a6cd37e9?_phsrc=yGI1219&_phstart=successSource)



*John Francis Patterson (Pat) Booher* – left: [https://www.ancestry.com/mediaui-viewer/tree/78419960/person/30385114230/media/03fbd4bd-2778-4d39-8fec-f8aacabe1600?\\_phsrc=yGI1223&\\_phstart=successSource](https://www.ancestry.com/mediaui-viewer/tree/78419960/person/30385114230/media/03fbd4bd-2778-4d39-8fec-f8aacabe1600?_phsrc=yGI1223&_phstart=successSource) and right: [https://www.ancestry.com/mediaui-viewer/collection/1030/tree/78419960/person/30385114230/media/7381b063-48b4-4d70-b35a-914188ffbe85?queryId=4b3ca3b3-988b-4c64-8e9d-ff5b5d97ffdb&\\_phsrc=cPx17676&\\_phstart=successSource](https://www.ancestry.com/mediaui-viewer/collection/1030/tree/78419960/person/30385114230/media/7381b063-48b4-4d70-b35a-914188ffbe85?queryId=4b3ca3b3-988b-4c64-8e9d-ff5b5d97ffdb&_phsrc=cPx17676&_phstart=successSource)

**Ohio, U.S., Death Records, 1908-1932, 1938-2018**

[View record](#)

Name	John P Booher
Gender	Male
Race	White
Marital Status	Widowed
Age	77
Birth Date	Abt 1892
Residence Place	East Cleveland, Cuyahoga, Ohio, USA
Death Date	18 Jan 1969
Death Place	Cleveland, Cuyahoga, USA
Certificate Number	001894
Inquest Questions	Certifier: Physician; Autopsy Performed?: Yes, Used For Certification;

[https://www.ancestry.com/family-tree/person/tree/78419960/person/30385114230/facts?\\_phsrc=cPx17678&\\_phstart=successSource](https://www.ancestry.com/family-tree/person/tree/78419960/person/30385114230/facts?_phsrc=cPx17678&_phstart=successSource)

1. NAME OF DECEASED - LAST - FIRST - MIDDLE (Print or Type) <b>Booher, Pat</b>		14. NAME AND LOCATION OF CEMETERY (City and State) <b>Bunsight, Texas</b>	
2. SERVICE NUMBER <b>251 385 and R 251 385</b>		3. PENSION OR VA CLAIM NUMBER <b>2403-PSO-SAA</b>	
4. ENLISTMENT DATE (Month, day, year) <b>September, 1917</b>		5. DISCHARGE DATE (Month, day, year) <b>July 28, 1919</b>	
6. STATE <b>San Antonio, Tex.</b>		15. This application is submitted for a stone or marker for the unmarked grave of a deceased member or former member of the Armed Forces of the U. S., soldier of the Union or Confederate Armies of the Civil War or for an unmarked memorial plot for a non-recoverable deceased member. I hereby agree to accept responsibility for proper placement at the grave or memorial plot at no expense to the Government.	
8. GRADE OR RANK <b>Sgt. 1/c</b>		9. BRANCH OF SERVICE, COMPANY, REGIMENT, DIVISION <b>32nd Division Army</b>	
10. DATE OF BIRTH (Month, day, year) <b>March 3, 1891</b>		11. DATE OF DEATH (Month, day, year) <b>Jan. 18, 1969</b>	
12. RELIGIOUS EMBLEM (Check one) <input checked="" type="checkbox"/> LATIN CROSS (Christian) <input type="checkbox"/> STAR OF DAVID (Hebrew) <input type="checkbox"/> NO EMBLEM		13. CHECK TYPE REQUIRED <input checked="" type="checkbox"/> UPRIGHT MARBLE HEADSTONE <input type="checkbox"/> FLAT MARBLE MARKER <input type="checkbox"/> FLAT GRANITE MARKER <input type="checkbox"/> FLAT BRONZE MARKER	
FOR VERIFICATION <b>28 APR 1969</b>		ORDERED <b>3 JUN 1969</b>	
B/L <b>Z 7206023</b>		CONTRACTOR <b>COLUMBUS MARBLE WORKS</b>	
DD FORM 1330, 1 NOV 62		EDITION OF 1 DEC 61 MAY BE USED	
APPLICANT <b>SFC / US ARMY / WWI</b>		SIGNATURE OF APPLICANT <b>Breckenridge, Texas</b>	
16. FREIGHT STATION <b>S. D. Broyles 74637</b>		17. NAME OF CONSIGNEE WHO WILL TRANSPORT STONE OR MARKER <b>Route 3 - Box 122A, Cisco, Texas</b>	
ADDRESS OF CONSIGNEE (Street address, City and State)		I HAVE AGREED TO TAKE THE STONE OR MARKER TO THE CEMETERY.	
SIGNATURE OF CONSIGNEE <b>X Paul W. Broyles</b>		SIGNATURE OF APPLICANT <b>S. D. Broyles</b>	

<https://www.ancestry.com/discoveryui-content/view/3169475:2375>

U. S. DEPARTMENT OF JUSTICE IMMIGRATION AND NATURALIZATION SERVICE															43782 Sheet No. <b>A</b>	
LIST OR MANIFEST OF ALIENS EMPLOYED ON THE VESSEL AS MEMBERS OF CREW																
Required under Act of Congress of February 5, 1917, to be delivered to the United States Immigration officer by the representatives of any vessel having such aliens on board upon arrival at a port of the United States																
Vessel <b>U.S. "THOR I"</b> , arriving at <b>SAN FRANCISCO</b> , <b>AUGUST 11, 1943</b> , from the port of <b>NOUMEA, NEW CALEDONIA</b>																
(1) No. on list	(2) Whether member of crew on last voyage to U.S.	(3) NAME IN FULL Family name Given name	(4) Length of service at sea	(5) Position in ship's company	(6) SHIPPED OR ENGAGED When Where	(7) Warrant to be able to be discharged at port of arrival	(8) Whether able to read	(9) Age	(10) Sex	(11) Race*	(12) Nationality	(13) Height CM	(14) Weight KG	(15) Physical marks, peculiarities, or disfigurement	(16) REMARKS (This column to be filled in only if an alien is not a citizen of the United States)	(17) Action of Immigration Inspector (This column to be filled in only if an alien is not a citizen of the United States)
19	Yes	Booher		Pat	born to ship/eng.	nil	2nd/cook	5/19-43	Fr	o	No	Yes	51	M		
American		American		188	85	U.S.C.		Z 368503								

California, U.S., Arriving Passenger and Crew Lists, 1882-1959 for Pat Booher

M1416 - San Francisco, 1905-1954 > 100

<https://www.ancestry.com/discoveryui-content/view/3945295:7949>

Booher-Shepard and collateral, compiled by Gracie Booher Shepard.

by Shepard, Gracie Booher, 1890-



BOCHER - SHEPARD

and

COLLATERAL

COMPILED

by

GRACIE BOCHER SHEPARD

Dedicated to SOME ONE down the line  
in the future who, we hope, will bring  
this up to that date.

### Captain M. E. Bocher dies at Austin, Texas Was a citizen of Stephenville thirteen years

Captain M. E. Bocher died at Austin on February 14, and was buried at Sunlight, Stephens County on February 16, beside his wife.

Deceased had been in ill health for several months, and went to Austin accompanied by his daughter, Gracie, where he sought relief from the malady that was sapping his life, but nothing could be done.

Deceased was a native of Virginia, and was fifty-six years old. He located in Stephens County thirty years ago, where he owned fine ranch property at the time of his death.

Thirteen years ago he moved to Stephenville and purchased several tracts of city property. His object in moving to Stephenville was to give his children good school advantages.

About two years ago, accompanied by Miss Gracie, his daughter, he visited his old Virginia home, and a number of the great cities on the Atlantic Seaboard. The trip was made specially to give his daughter opportunity to see something of the great outside world.

Deceased was a man of great energy and endurance and a hard worker. When a task was undertaken he never faltered until the task had been finished. In habits he was careful, and frugal in the management of his business affairs, which resulted in his being able to accumulate a sufficiency of this world's goods for the proper maintenance of his family.

There are six children as follows:

Frank S. Walter Bocher, deceased, Route 1, Otto Texas

Maggie Montice (Mrs. W. A.) Route 3, Cisco, Texas

Walter Bocher, 125 Rockleigh Place, Houston, Tex.

Gracie Shepard, Los Angeles

Pat Bocher, Ballarat, AUSTRALIA

Berch Barbroe, deceased.

End

100 career started on April 15, 1943. A scientific genius.  
 John Francis Patterson Booher (called "Pat"); b. Mar. 3, 1891 res.  
 Bellair, ~~Virginia~~ m. Sept. 19, 1920  
 Truly M. Eaton (1) m. Sadie Carr(2)  
 She was b. May 20, 1917 m. in 1942.  
 He is author of the Deed of Contract plan to replace the  
 mortgage and foreclosure system of real estate loans. In  
 the World War I he was a Sergeant First Class; was on the  
 U.S.S. Tuscania when torpedoed Feb. 5, 1918 off the Irish  
 Shore; later at the front he was NUTRITIONAL SPECIALIST,  
 supervisor and instructor in the preparation of meals for as  
 many as 7,500 soldiers at one time, in Europe.  
 In World War II he was ground instructor in the Air Force  
 stationed in Melbourne, ~~Australia~~. He was very careful  
 about seeing that everything was exactly Okay for the boys  
 before their take off. He served 16 mos. and received a  
 medical discharge.  
 He has a very inventive mind. Among other things he in-  
 vented a swing which he used with his two little sons. The  
 Irish were so good to them, when they landed in 1918 from  
 the shipwrecked Tuscania that both of his daughter's names  
 (Truly's daughters) are colored by his gratitude to the  
 Irish.  
 Children of Truly and Pat  
 Mary Kathryn b. Aug. 12, 1921 m. Walter Brodine who is superin-  
 tendent for a large Synthetic Rubber Co., in W. Va.  
 Children of Mary and Walter  
 Penny Joe b. Nov. 23, 1944 d. Jan 21, 1945  
 Mary Michelle b. May 17, 1943  
 Cheryl Ann b. July 4, 1943  
 -25-

p 46

Children of Truly and Pat (Continued)

Hazel Shamrock b. Apr. 11, 1923 m. Robert Clark, an Air Line  
 employee. Hazel shops for special clothing items  
 for her Papa. She was employed in Neiman Marcus,  
 Dallas, Men's Ready to Wear Dept. but is now with  
 an Importing and Exporting Company, Wallace Hil-  
 born Associates, Dallas, Texas.

Children of Sadie and Pat

(1) Nathan b. Aug. 10, 1943  
 (2) Dallas b. 1944  
 (3) Carris Helena b. July 27, 1954  
 Sarah Jane b. May 16, 1892 d. in 1935 m. in 1910 to Edward Daniel  
 Barbree  
 Dora Amanda b. July, 1894 d. Aug. 1894.

<https://archive.org/details/boohershepardcol00shep/page/n1/mode/2up>

BOOHER, PAT		1-28-67	1 667 626
BOOHER, JOHN P.		RS-	
Sgt. 1/c Medical Dept.			
515 W Walker, Breckenridge, Tex.		RH-	
Sn.	251 385	Died 1-18-67	V-
Born	3 3 90		N-
Enl.	9 19 17	Dis. 7 28 19	K-
		H-	
		A	1 700 730
		T	535 196
		CT	636 871
VA FORM 3-7202a Existing stocks of VA Form 3-7202a, Jul 1948, will be used. MASTER INDEX CARD 16-54777-2 GPO			

<https://www.familysearch.org/ark:/61903/3:1:3Q9M-CS1Q-27BS-M?view=index&personArk=%2Fark%3A%2F61903%2F1%3A1%3AQPT6-1RW7&action=view>

Booher, Pat	251,385	White	1½
(Surname)	(Christian name)	(Army serial number)	(Race: White or colored)
Residence:	Cisco	Eastland	TEXAS
(Street and house number)	(Town or city)	(County)	(State)
*Enlisted in	Inducted at Eastland Texas on Sept 21/17		
†Born in	Gunsight Texas 25 yrs		
Organization	1 65 Dep Brig to ; School for Bakers and Cooks		
	Dep 1 APO 727 to June 14/18; Mil Specialists Co Dep		
	Div AEF to June 25/18; Central Med Dept Laboratory AEF		
Grades:	to May 1/19; MD Base Sec #2 to May 28/19; MD Camp *		
	Sgt Oct 21/18; Sgt 1 cl May 17/19		
Engagements:	—		
Wounds or other injuries received in action:	None.		
†Served overseas:	Jan 23/18 to July 11/19		
§Hon. disch.	July 28/19 on demobilization		
Was reported	0 per cent disabled on date of discharge, in view of occupation.		
Remarks:	—		
Form No. 724-1½, A. G. O. *Insert "R. A.", "N. G.", "E. R. C.", "N. A.", as case may be, followed by place and date of enlistment. †Give place of birth and date of birth, or age at enlistment. ‡Give dates of departure from and arrival in the United States. §Give date.			
3-7688			

<https://www.familysearch.org/ark:/61903/3:1:3Q57-L9MN-QS81?view=index&personArk=%2Fark%3A%2F61903%2F1%3A1%3AQV18-DSPC&action=view>

**Life:**

**Criminal Appeals.**

AUSTIN, Oct. 4.—Proceedings in the court of criminal appeals Wednesday:

E. Winters, from Wichita county.

Submitted on Brief for State—Tom Stephens, from Fannin county; Fred Self, from Nacogdoches county; L. B. Thomas, from Leon county; Alexandro Sarll, from Lascalle county; Camillo Rosales, from Atascosa county; W. B. Butler, from Wichita county; Pat Booher, from Stephens county; ex parte Fred Smith, from Clay county.



"Fort Worth (TX) Star-Telegram" Wednesday 4 Oct 1916 p 16

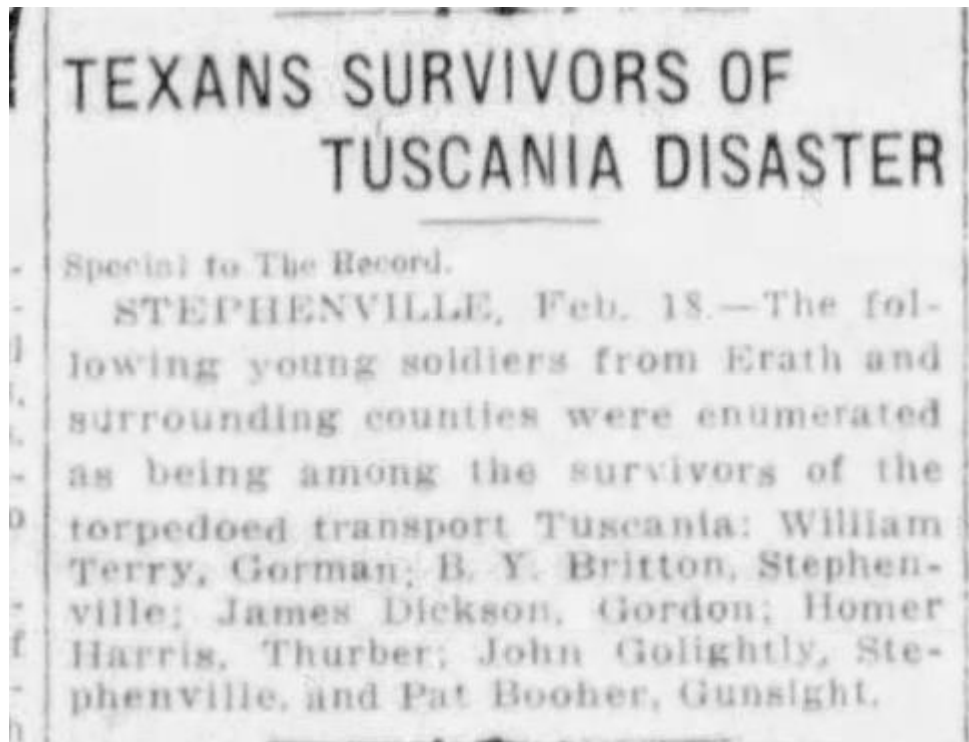

"Fort Worth (TX) Record-Telegram" Tuesday 19 Feb 1918 p 9

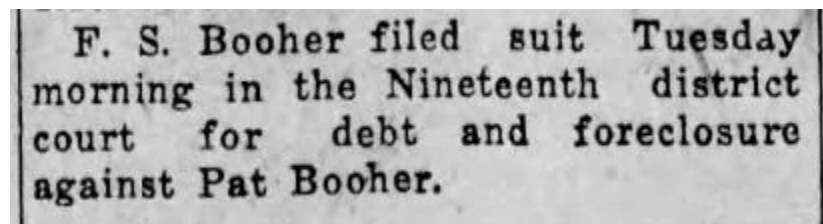

Presumably Pat's brother Frank Sylvester Booher? – "Waco (TX) Times-Herald" Tuesday 26 Aug 1924 p 10

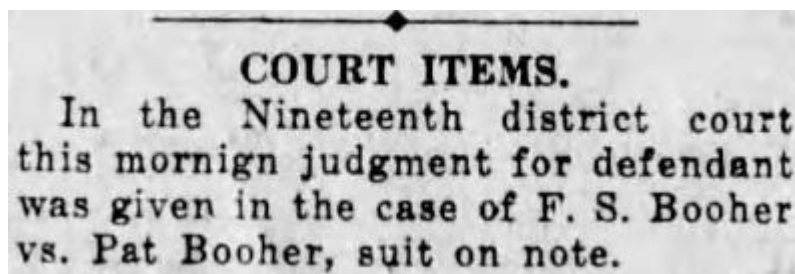

Waco (TX) Times-Herald" Saturday 6 Jun 1925 p 6



The case of F. S. Booher vs. Pat Booher, suit for \$4300 to collect a note, was heard Friday before Judge Giles P. Lester in the Seventy-fourth district court. A judgement for the defendant was returned by the jury.

"Waco (TX) Times-Herald" Saturday 31 Mar 1928 p 6

**Suits Filed in County Courts.**  
 Smith Bros. Grain Company vs. Clement Grain Company, appeal from justice court.  
 Oil Belt Abstract Company vs. Pat Booher, appeal from justice court.  
 The National Supply Company of Tex

"Fort Worth (TX) Star-Telegram" Thursday 28 Apr 1932 p 8

State Bank of Denton, Denton.  
**Cases Set for Submission for Feb. 18—**  
 J. E. Jones vs. City of For. Worth, Tarrant; C. B. Beard et al. vs. Pat Booher, Wise; Ed N. Shaw and wife vs. American Life Insurance Company, Tarrant; Maurice Snyder et al. vs. Texas Employers Insurance Association, Wichita.

"Fort Worth (TX) Star-Telegram" Sunday 18 Dec 1932 p 10

—\*—

Miss Almarene Buzan was honoree at a birthday dinner given by her aunt and uncle, Mr. and Mrs. Pat Booher, at which the following guests were present: Misses Frances Booher, Louella Groth, Mary Kathlyn and Hazel Booher; Messrs. Henry McCain, Charles Linstrum, Gayle Bounds.

"Waco (TX) News-Tribune" Friday 7 Nov 1933 p 8

### Second Civil Appeals.

The following proceedings were had in the Court of Civil Appeals for the Second Supreme Judicial District of Texas at Fort Worth:

Motions Submitted Nov. 24 — Carl Green vs. City of Henrietta, for rehearing; J. Woods vs. Wichita Falls Building and Loan Association, for rehearing; Adolph Sebesta vs. State Finance Company, to dismiss appeal; C. B. Biard vs. Pat Booher, to postpone submission.

Motions Overruled, Nov. 25—Frank H. Hardin et al. vs. Estate of Lucy A. Hardin, deceased, et al., motion by Angelina County Lumber Company et al. to dismiss appeal.

Motions Granted Nov. 25—Adolph Sebesta vs. State Finance Company, to dismiss appeal; C. B. Baird vs. Pat Booher, to postpone submission (postponed to Feb. 3, 1934).

"Fort Worth (TX) Star-Telegram" Sunday 26 Nov 1933 p 8

◇ ◇ ◇  
*Boohers Entertain At  
Residence for Friends*

Mr. and Mrs. Pat Booher entertained at their home, 1300 Washington avenue, with a bridge and 42 party Tuesday evening. The valentine motif was observed in prizes and refreshments. Present were Mr. and Mrs. C. M. Pennell; Mesdames Eva Birthisel, Amanda Reeves; Misses Nell Kennon, Claudia Plott, Willie Scruggs, Eva Carlson; Messrs. Jack Moran, Paul Shelby; Mary Kathlyn and Hazel Shamrock Booher.

"Waco (TX) Times-Herald" Thursday 9 Feb 1933 p 5



## COP PLAYS SLOTS

And the Wonder of It Is, He Wins  
a Dollar

DALLAS, Jan. 28.—(INS)—The majesty of the law may seize slot machines as illegal, but it doesn't see anything wrong with playing with them, it appeared today.

Capt. Roy Richburg of the vice squad, which took three of the machines and charged Pat Booher with their possession for gaming purposes, smilingly admitted that he played a quarter in one of the devices. It paid off a dollar—and he kept it, he testified.

[“Waco \(TX\) Times-Herald” Friday 28 Jan 1938 p 2](#)

## BALLARAT

Pat Booher, 34 years, real estate agent, of Grenville-street, Ballarat, a former American serviceman and amateur boxer, was fined at Ballarat court £5, in default 14 days' imprisonment, with £1 18/1 costs, and was ordered to pay £5 damages to a milk firm employe he assaulted, and fined £3, in default seven days' imprisonment, with £1 18/7 costs, and ordered to pay £2 damages to a milk carter he struck.

[“Melbourne \(Australia\) Age” Wednesday 6 Feb 1946 p 4 -  
<https://www.newspapers.com/image/123358247/>](#)

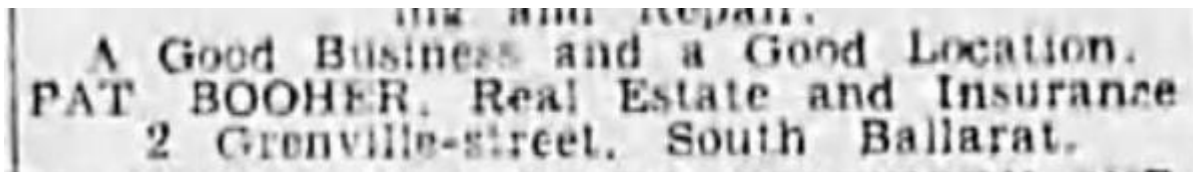

*"Melbourne (Australia) Age" Thursday 20 Mar 1947 p 10 -  
<https://www.newspapers.com/image/123366443/>*

*Wife Truly Mae Buzan:*

## Pat Booker

in the Texas, U.S., County Marriage Records, 1817-1965

[Add or update information](#)

[Report a problem](#)

Detail	Source
Name	Pat Booker
Gender	Male
Marriage Date	19 Sep 1920
Marriage Place	Somervell, Texas, USA
Spouse	<a href="#">Truly Mae Buzan</a>
Film Number	001428461

*<https://www.ancestry.com/discoveryui-content/view/932234:61383?ssrc=pt&tid=78419960&pid=30385114230>*

## BUZAN-THORP WEDDING.

A very pretty wedding was solemnized Thursday when Miss Viola Buzan of Glen Rose became the bride of Mr. Maurice A. Thorp of Dallas, at the home of the bride's sister in Polytechnic. Rev. Frank Meadow officiated. The home was beautifully decorated, carrying out a color scheme of pink and white. The bride was attired in white taffeta with silver lace and carried a bouquet of bride's roses.

Miss Katrina Taulman and Mr. Jack Hammond were the attendants.

Among the out of town guests were Mr. and Mrs. H. Harris of Dallas, Miss Laura Thorp of Den-

ton, Mrs. Pat Booher and daughter of Breckenridge, Misses Irene Bryan, Mary and Jewel Buzan of Glen Rose.

After a wedding tour through South Texas, Mr. and Mrs. Thorp will be at home in Dallas.

## **Glen Rose Woman, 87, Dies; Funeral Today**

GLEN ROSE, Dec. 24 (Spl).—Mrs. Sina A. Buzan, 87, who had lived virtually all her life in Somervell County, died at her home here Friday. Funeral services will be held at the First Methodist Church here at 1 p. m. Saturday.

She is survived by five daughters, Mrs. Zula Gibson and Miss Mary Buzan of Glen Rose, Mrs. Truly Booher and Mrs. M. A. Tharp of Dallas and Mrs. J. W. Leftwich of Graford; three sons, Virgil and Joe of Glen Rose and Alfred Buzan of Rice; 14 grandchildren, 12 great-grandchildren and two great-great-grandchildren.

["Fort Worth \(TX\) Star-Telegram" Saturday 24 Dec 1949 p 5](#)



**Pat Booker**

Marriage • Texas, County Marriage Records, 1837-1965

Name **Pat Booker**  
Sex **Male**  
Spouse's Name [Truly Mae Buzan](#)  
Spouse's Sex **Female**  
Event Type **Marriage**  
Event Date **19 Sep 1920**  
Event Place **Somervell County, Texas, United States**  
Source Details **14**

**Pat Booker's Spouses and Children**[CLOSE ALL](#)[Truly Mae Buzan](#)

Wife

F



Name **Pat Booker**  
Sex **Male**  
Spouse's Name [Truly Mae Buzan](#)  
Spouse's Sex **Female**  
Event Type **Marriage**  
Event Date **19 Sep 1920**  
Event Place **Somervell County, Texas, United States**  
Source Details **14**

<https://www.familysearch.org/tree/person/sources/L41S-4KS>

The State of Texas  
County of Lamar

To any Regularly Licensed or Ordained Minister of the Gospel, Jewish Rabbi, Judge of the District or County Court, or any Justice of the Peace in and for the State of Texas—GREETING:

YOU ARE HEREBY AUTHORIZED TO CELEBRATE THE RITES OF MATRIMONY

Between Mr. Pat Booher and Miss Paula Mae Boyan and make due return to the Clerk of the County Court of said County within sixty days thereafter, certifying your action under this License.

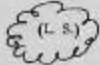
WITNESS MY OFFICIAL SIGNATURE AND SEAL OF OFFICE, At office in Glen Rose Texas  
the 19<sup>th</sup> day of Sept. A. D. 1920  
 W. N. Harder  
Clerk County Court Lamar County, Texas  
By \_\_\_\_\_ Deputy

I, W. T. Kinslow, certify that on the 19<sup>th</sup> day of Sept. A. D. 1920  
I united in Marriage Mr. Pat Booher and Miss Paula Mae Boyan the parties above named.  
WITNESS MY HAND This 26<sup>th</sup> day of Sept. A. D. 1920  
W. T. Kinslow Minister

RETURNED AND FILED FOR RECORD The 28 day of Sept. A. D. 1920, and recorded  
the 28 day of Sept. A. D. 1920 W. N. Harder County Clerk  
By \_\_\_\_\_ Deputy

<https://www.familysearch.org/ark:/61903/3:1:3QSQ-G9WY-14MB?view=index&personArk=%2Fark%3A%2F61903%2F1%3A1%3AQK8R-KHDB&action=view>

Mrs. Pat Booher and children left Waco Tuesday for Dallas to make their home. Mrs. Booher has been residing at 1300 Washington avenue.

["Waco \(TX\) Herald-Tribune" Sunday 4 Nov 1934 p 17](#)

Wife Sadie Helena Carr:

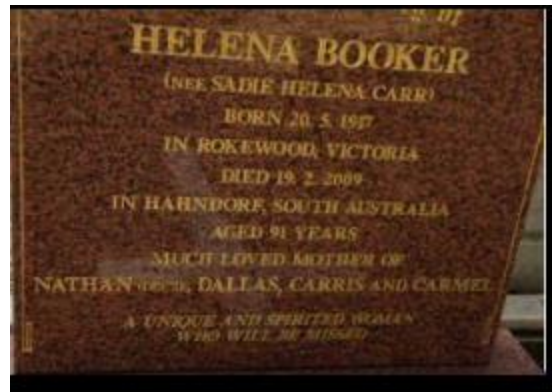

*Find A Grave 255735808*

*Father:*

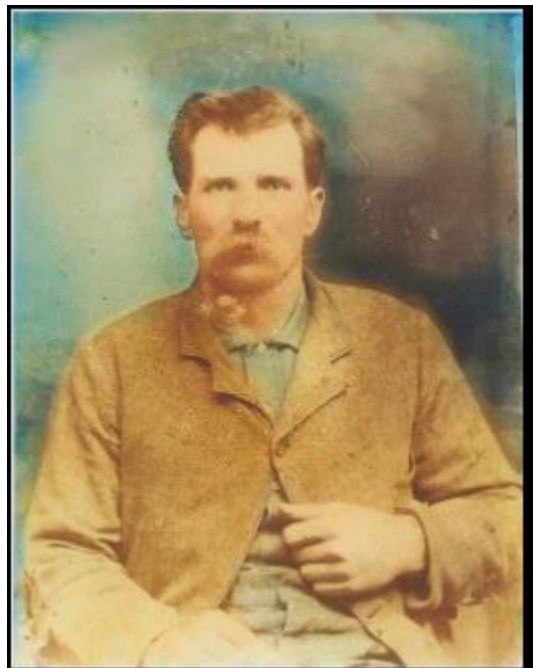

*Nathan Ellington Sylvester Booher – Find A Grave 27785446*

MARGIN RESERVED FOR BINDING

WRITE PLAINLY, WITH UNFADING INK—THIS IS A PERMANENT RECORD  
N. B.—Every item of information should be carefully supplied. AGE should be stated EXACTLY. PHYSICIANS should state CAUSE OF DEATH in plain terms, so that it may be properly classified. Exact statement of OCCUPATION is very important.

PLACE OF DEATH  
Texas State Board of Health **8120**

County Texas City Austin Registered No. 4778

(No. Star Insuring Ward) (If death occurred in a hospital or institution, give its NAME instead of street and number.)

FULL NAME N. E. Booker

PERSONAL AND STATISTICAL PARTICULARS			MEDICAL PARTICULARS	
SEX <u>M</u>	COLOR OR RACE <u>N</u>	SINGLE, MARRIED, WIDOWED, OR DIVORCED (Write the word.)	DATE OF DEATH <u>Feb 14</u> 191 <u>3</u> (Month) (Day) (Year)	
DATE OF BIRTH <u>Mar 12</u> 18 <u>57</u> (Month) (Day) (Year)			I HEREBY CERTIFY, that I attended deceased from <u>Feb 13</u> 191 <u>3</u> to <u>Feb 13</u> 191 <u>3</u> that I last saw him alive on <u>Feb 13</u> 191 <u>3</u> and that death occurred on the date stated above at <u>1402</u> m. The CAUSE OF DEATH* was as follows: <u>apoplexy</u> (Duration) <u>6</u> mos. da.	
AGE <u>55</u> yrs <u>11</u> mos <u>2</u> da.			CONTESTATORY (Secondary) (Duration) <u>4</u> yrs <u>10</u> mos <u>14</u> da. (Signed) <u>F. M. McLaughlin</u> M. D. <u>Feb 14</u> 191 <u>3</u> (Address) <u>Austin, Tex</u>	
OCCUPATION (a) Trade, profession, or particular kind of work. (b) General nature of industry, business or establishment in which employed (or employer).			*State the DISEASE CAUSING DEATH, or, in deaths from VIOLENT CAUSES, state (1) MANNER OF INJURY, and (2) whether ACCIDENTAL, SOCIAL or HOMICIDAL.	
BIRTHPLACE (State or country) <u>Va.</u>			LENGTH OF RESIDENCE (For Hospitals, Institutions, Transients, or Recent Residents) At place of death <u>1</u> yrs <u>10</u> mos <u>14</u> da. State <u>Texas</u> yrs <u>10</u> mos <u>14</u> da. Where was disease contracted if not at place of death? Former or usual residence	
PARENTS NAME OF FATHER <u>J. S. Booker</u> BIRTHPLACE OF FATHER (State or country) <u>Va</u> MAIDEN NAME OF MOTHER <u>Miss Hattman</u> BIRTHPLACE OF MOTHER (State or country) <u>Va</u>			PLACE OF BURIAL OR REMOVAL <u>Wallerburgville Tex</u> DATE OF BURIAL <u>Feb 14</u> 191 <u>3</u> ADDRESS <u>Austin</u>	
THE ABOVE IS TRUE TO THE BEST OF MY KNOWLEDGE (Informant) <u>Grace Booker</u> (Address) <u>714 3rd St</u>			FILED <u>714 3rd St</u> <u>M. M. McKelvie</u> Registrar VON BOECKMANN-JONES COMPANY, PRINTERS, AUSTIN 2309-012-50m	

<https://www.ancestry.com/discoveryui-content/view/22521962:2272>

Mother:



## Nathan E Booher

in the Texas, U.S., County Marriage Records, 1817-1965



[Add or update information](#)

[Report a problem](#)

Detail	Source
Name	Nathan E Booher
Gender	Male
Marriage Date	26 Jan 1881
Marriage Place	Stephens, Texas, USA
Spouse	<a href="#">Mollie Shepard</a>
Film Number	002394812

<https://www.ancestry.com/discoveryui-content/view/1023541:61383>

*Siblings:*



*Brother Frank Sylvester Booher (1882-1933) – Find A Grave 149832351*

1. PLACE OF DEATH STATE OF TEXAS		TEXAS STATE DEPARTMENT OF HEALTH BUREAU OF VITAL STATISTICS STANDARD CERTIFICATE OF DEATH		35512
COUNTY OF <u>Bexar</u>		CITY OR PRECINCT NO. <u>San Antonio</u> No. <u>515</u> Street <u>Morales</u>		Registrar's No. <u>2524</u>
Length of residence in city where death occurred yrs. mos. <u>2</u> days ? How long in U. S. if foreign born? yrs. mos. days				
2. FULL NAME OF DECEASED <u>Frank B. Booker</u> <u>Natalia J. Booker</u>				
Residence: No. <u>Box 97</u> If non-residence give city, town and state				
PERSONAL AND STATISTICAL PARTICULARS				
3. SEX <u>Male</u>	4. COLOR OR RACE <u>White</u>	5. Single Married Widowed Divorced (Write the word) <u>Married</u>	21. DATE OF DEATH (month, day, and year) <u>Aug 23</u> <u>1933</u>	
6. DATE OF BIRTH (month, day, and year) <u>April 21, 1882</u>			22. I HEREBY CERTIFY, That I attended deceased from <u>8-22</u> <u>1933</u> to <u>8-23</u> <u>1933</u>	
7. AGE <u>51</u> Years <u>4</u> Months <u>2</u> Days If less than 1 day, hrs. min.			I last saw h. i. alive on <u>8-23</u> <u>1933</u> ; death is said to have occurred on the date stated above, at <u>2:20</u> p. m. The principal cause of death and related causes of importance were as follows: <u>Ruptured ulcer of caecum</u> <u>Causes unknown</u>	
8. Trade, profession, or particular kind of work done, as spinner, sawyer, bookkeeper, etc. <u>Farmer</u>			Other contributory causes of importance: <u>Shock</u>	
9. Industry or business in which work was done, as silk mill, saw mill, bank, etc.			Name of operation, <u>Nature of ulcer</u> , date of <u>8-22-33</u>	
10. Date deceased last worked at this occupation (month and year)			What test confirmed diagnosis? <u>rigid</u> Was there an autopsy? <u>yes</u>	
11. Total time (years) spent in this occupation			23. If death was due to external causes (violence) fill in also the following: Accident, suicide, or homicide? <u>No</u>	
12. BIRTHPLACE (State or country) <u>Gunsight, Texas</u>			Date of injury <u>—</u> <u>19</u>	
13. NAME <u>Booker</u>			Where did injury occur? (Specify city or town, county, and State)	
14. BIRTHPLACE (City or town) (State or country) <u>U. S. A.</u>			Specify whether injury occurred in industry, in home, or in public place.	
15. MAIDEN NAME <u>Don't Know</u>			Manner of injury <u>—</u>	
16. BIRTHPLACE (City or town) (State or county) <u>U. S. A.</u>			Nature of injury <u>—</u>	
17. INFORMANT <u>N. E. Ziegenbalg</u>			24. Was disease or injury in any way related to occupation of deceased? If so, specify <u>No</u>	
18. BIRTHPLACE (City or town) (State or county) <u>Deane, Texas</u>			(Signed) <u>E. A. Gowerston</u> M. D.	
19. UNDERTAKER <u>Piche and Co.</u>			<u>549 of 951</u> <u>25</u> <u>5</u> <u>Morales</u>	
20. FILE DATE AND SIGNATURE OF REGISTRAR <u>AUG 23 1933</u>				

[https://www.ancestry.com/imageviewer/collections/2272/images/40394\\_b062058-02617?pld=21793931](https://www.ancestry.com/imageviewer/collections/2272/images/40394_b062058-02617?pld=21793931)

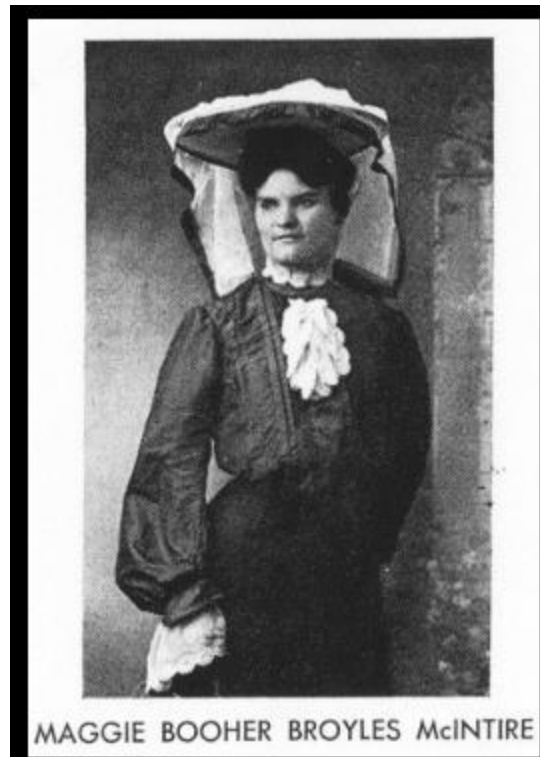

*Sister Maggie Chamberlain Booher McIntire(1883-1968) – Find A Grave 27785508*

215-01-3 215-00 CERTIFICATE OF DEATH 331X 221 STATE FILE NO. 89654

STATE OF TEXAS

1. PLACE OF DEATH  
a. COUNTY **Stephens**

b. CITY OR TOWN (If outside city limits, give precinct no.) **Breckenridge**

c. LENGTH OF STAY in 1 b. **Minutes**

d. NAME OF (If not in hospital, give street address) HOSPITAL OR INSTITUTION **D.O.A. Stephens Memorial Hospital**

e. IS PLACE OF DEATH INSIDE CITY LIMITS? YES ☒ NO ☐

2. USUAL RESIDENCE (Where deceased lived. If institution: residence before admission)  
a. STATE **Texas**

b. COUNTY **Stephens**

c. CITY OR TOWN (If outside city limits, give precinct no.) **Precinct No. 1**

d. STREET ADDRESS (If rural, give location) **13 Miles South of Breckenridge**

e. IS RESIDENCE INSIDE CITY LIMITS? YES ☐ NO ☒

f. IS RESIDENCE ON A FARM? YES ☐ NO ☒

3. NAME OF DECEASED (Type or print)  
a. First **Maggie**

b. Middle **Chamberlin**

c. Last **McIntire**

4. DATE OF DEATH **December 28, 1968**

5. SEX **Female**

6. COLOR OR RACE **White**

7. Marital Status: Married ☒ Never Married ☐ Widowed ☐ Divorced ☐

8. DATE OF BIRTH **March 29, 1883**

9. AGE (In years last birthday) **85**

10. USUAL OCCUPATION (Give kind of work done during most of working life, even if retired) **Housewife**

11. KIND OF BUSINESS OR INDUSTRY **Home**

12. BIRTHPLACE (State or foreign country) **Stephens County, Texas**

13. CITIZEN OF WHAT COUNTRY? **U. S. A.**

14. FATHER'S NAME **Nathan Booher**

15. MOTHER'S MAIDEN NAME **Mollie Sheppard**

16. WAS DECEASED EVER IN U.S. ARMED FORCES? (If yes, give war or dates of service) **No**

17. SOCIAL SECURITY NO. **Unknown**

18. INFORMANT **Walter A. McIntire**

19. CAUSE OF DEATH (Enter only one cause per line for (a), (b), and (c).)  
**Cerebro Vascular Accident (Stroke)**

20. IMMEDIATE CAUSE (a) **Cerebro Vascular Accident (Stroke)**

21. DUE TO (b) **Cerebro Vascular Accident (Stroke)**

22. DUE TO (c) **Cerebro Vascular Accident (Stroke)**

23. PART II. OTHER SIGNIFICANT CONDITIONS CONTRIBUTING TO DEATH BUT NOT RELATED TO THE TERMINAL DISEASE CONDITION GIVEN IN PART I (a)  
23a. ACCIDENT ☐ SUICIDE ☐ HOMICIDE ☐

23b. DESCRIBE HOW INJURY OCCURRED. (Enter nature of injury in Part I or Part II of Item 18.)

23c. TIME OF INJURY Hour **5:35** Month **Dec** Day **28** Year **1968**

23d. INJURY OCCURRED WHILE AT WORK ☐ NOT WHILE AT WORK ☒

23e. PLACE OF INJURY (e.g., in or about home, farm, factory, street, office building, etc.)

23f. CITY, TOWN, OR LOCATION **Breckenridge, Texas**

23g. COUNTY **Stephens**

23h. STATE **Texas**

24. I hereby certify that I attended the deceased from **Dec 28** to **Dec 28** and last saw the deceased alive on **Dec 28** at **5:35 P.M.** on the date stated above, and to the best of my knowledge, from the causes stated.

25. SIGNATURE **Edwin Goodale, M.D.** (Degree or title)

26. ADDRESS **201 South Geneva Avenue Breckenridge, Texas 76024**

27. DATE SIGNED **12-31-68**

28. BURIAL, CREMATION, REMOVAL (Specify) **Burial**

29. DATE **December 31, 1968**

30. NAME OF CEMETERY OR CREMATORY **Gunsight Cemetery**

31. LOCATION (City, town, or county) **Stephens County, Texas**

32. FUNERAL DIRECTOR'S SIGNATURE **Donald F. Melton**

33. REGISTRAR'S FILE NO. **326**

34. DATE REC'D BY LOCAL REG. **1/2/69**

35. SIGNATURE **J W Dodd**

VS-112, REV. 1/58

[https://www.ancestry.com/imageviewer/collections/2272/images/33154\\_b062782-01561?iId=520456](https://www.ancestry.com/imageviewer/collections/2272/images/33154_b062782-01561?iId=520456)





*Sister Gracie Lou Booher Shepard (1890-1982) - <https://www.ancestry.com/mediaui-viewer/tree/78419960/person/30385113936/media/fb885b64-52b2-45c4-9d68-dd02bdd36b46>*

Potter 7 1882 7 Oct-Dec

STATE OF TEXAS **188-01-3 18800** **CERTIFICATE OF DEATH #275** STATE FILE NO **106241**

1 NAME OF DECEASED (Type or print) (a) First (b) Middle (c) Last **Gracie Lou Shepard** 2 SEX **Female** 3 DATE OF DEATH **12-7-1982**

4 RACE **Caucasian** 5a. WAS THE DECEDENT OF SPANISH ORIGIN? **No** 5b. IF YES, SPECIFY MEXICAN, CUBAN, PUERTO RICAN, ETC. 6 DATE OF BIRTH **1-11-1890** 7 AGE (In years last birthday) **92** 8 IF UNDER 1 YEAR 9 IF UNDER 1 MONTH 10 IF UNDER 1 DAY

9a. PLACE OF DEATH - COUNTY **Potter** 9b. CITY OR TOWN (If outside city limits, give precinct no.) **Amarillo** 10 NAME OF (If not in hospital, give street address) HOSPITAL OR INSTITUTION **1601 Kirkland**

11 MARRIED, NEVER MARRIED, WIDOWED, DIVORCED (Specify) **Widowed** 12 BIRTHPLACE (State or foreign country) **Texas** 13 CITIZEN OF WHAT COUNTRY? **USA** 14 WAS DECEDENT EVER IN U.S. ARMED FORCES? **No** 15 SURVIVING SPOUSE (If wife, give name)

16 SOCIAL SECURITY NO. **571-03-5550** 17a. USUAL OCCUPATION (Give kind of work done during most of working life, even if retired) **Homemaker** 17b. KIND OF BUSINESS OR INDUSTRY **Her Home**

18 RESIDENCE - STATE **Texas** 19b. COUNTY **Potter** 19c. CITY OR TOWN (If outside city limits, show rural) **Rural** 19d. STREET ADDRESS (If rural, give location) **5 1/2 Mi. North of Amarillo**

17 FATHER'S NAME **Nathan Booker** 18 MOTHER'S MAIDEN NAME **Molly Sheppard** 19 SIGNATURE OF INFORMANT **Legal Records**

20 IMMEDIATE CAUSE (Enter only one cause per line for (a), (b), (c))

(a) **Cardiac arrest** (b) **advanced age**

21 AUTOPSY **No**

22a. ACC. BURDEN, MOM. UNDET. OR PENDING INVEST. (Specify) 22b. DATE OF INJURY (Mo., Day, Yr.) 22c. HOUR OF INJURY 22d. DESCRIBE HOW INJURY OCCURRED

22e. INJURY AT WORK (Specify yes or no) 22f. PLACE OF INJURY - At home, farm, street, factory, office building, etc. (Specify) 22g. LOCATION STREET OR R.F.D. NO. CITY OR TOWN ST.

23a. To the best of my knowledge, death occurred at the time, date, and place and due to the cause(s) stated (Signature and Title) **L.A. White Jr. M.D.** 23b. DATE SIGNED (Mo., Day, Yr.) **12/10/1982** 23c. HOUR OF DEATH **5:30 A.M.**

24a. On the basis of examination and/or investigation, in my opinion, occurred at the time, date, and place and due to the cause(s) stated (Signature and Title) **TEXAS DEPARTMENT OF HEALTH REC'D JAN 10 1983 BUREAU OF VITAL STATISTICS**

24b. DATE SIGNED (Mo., Day, Yr.) 24c. HOUR OF DEATH 24d. PRONOUNCED DEAD (Mo., Day, Yr.) 24e. PRONOUNCED DEAD (Mo., Day, Yr.)

25a. BURIAL, CREMATION, REMOVAL (Specify) **Cremation** 25b. DATE **12-8-1982** 25c. NAME OF CEMETERY OR CREMATORY **Memorial Park Crematory**

26a. LOCATION (City, town, or county) **Amarillo, Texas** 26b. SIGNATURE OF FUNERAL HOME OR PERSON TO WHOM REMAINS WERE DELIVERED **Blackburn-Shelley Memorial Chapel**

27a. REG. STRAR'S FILE NO. **1569** 27b. DATE REC'D BY LOCAL REGISTRAR **DEC 15 1982** 27c. SIGNATURE OF LOCAL REGISTRAR **Rickie Wilson MD**

VS-112, REV. 1/80

[https://www.ancestry.com/imageviewer/collections/2272/images/33154\\_b063140-01287?pld=364134](https://www.ancestry.com/imageviewer/collections/2272/images/33154_b063140-01287?pld=364134)

### Abbreviations:

b = born

d = died

F: = Find A Grave (www.findagrave.org)

NOK = next-of-kin

**Name: John Francis Patterson Booher**

Name variations: Pat Booker [on Tuscania roster], Pat Booher

Military:

On Tuscania: Camp Travis Det. 1, 165th Depot Brigade - private

Serial number: 251,385

Entered service from: Gunsight, Stevens TX

Sailed on "Tuscania" as: Pat Booker

Next-of-kin on "Tuscania": sister Mrs. M.C. Broiles, Gunsight TX [Maggie Chamberlain Booher)

Returned from war on: "Huron" Jun 1919

Sailed on return ship as: as Pat Booher (indexed as Pat Bocher on Fold3 but correct Booher on original form)

Next-of-kin on return ship & rank: sister Mrs. Maggie C. Brocher [sic/Broyles on original form), Gunsight TX (sgt 1st class, Hospital #5, B.E.C.)

World War I draft registration (1917): as Pat Booher [but indexed as Pat Booker] - b. 10

Mar 1892 Gunsight TX; res: Cisco, Eastland TX. Stock farmer, Stephens Co. TX. Married.

Claims exemption from draft due to dependent wife. [but he did not marry Truly Mae Buzan until 19 Sep 1920]. Tall & stout

:

World War II draft registration (1942): probably was living in Australia

Veterans Administration Military Index: John P. Booher /Pat Booher

Enlisted 19 Sep 1917

Discharged 18 Jan 1969

Address: 515 w. Walker, Breckenridge TX

Rank/unit: sergeant 1<sup>st</sup> class, Med Dept.

TX, WWI record:

Booher, Pat		251,385	White	1 1/2
(Surname)		(Christian name)	(Army serial number)	(Race: White or colored)
Residence:		Cisco	Eastland	TEXAS
(Street and house number)		(Town or city)	(County)	(State)
*Enlisted in:	Inducted at Eastland Texas on Sept 21/17			
† Born in	Gunsight Texas 25 yrs			
Organization:	165 Dep Brig to ---; School for Bakers and Cooks Dep 1 APO 727 to June 14/18; Mil Specialists Co Dep Div AEF to June 25/18; Central Med Dept Laboratory AEF to May 1/19; MD Base Sec #2 to May 28/19; MD Camp_* Sgt Oct 21/18; Sgt 1 cl May 17/19			
Grades:				
Engagements:	-			
Wounds or other injuries received in action: None.				
† Served overseas:	Jan 23/18 to July 11/19			
§ Hon. disch.	July 28/19 on demobilization			
Was reported	Q per cent disabled on date of discharge, in view of occupation.			
Remarks:	-			

Form No. 724-114, A. G. O. March 12, 1920. \*Insert "R. A.", "N. G.", "E. R. G.", "N. A.", as case may be, followed by place and date of enlistment. † Give place of birth and date of birth, or age at enlistment. ‡ Give dates of departure from and arrival in the United States. § Give date.

Serial 251385. Residence: Cisco, Eastland TX. Inducted into Army at Eastland TX on 21 Sep 1917 at age 25. Born in Gunsight TX. With 165<sup>th</sup> Depot Brigade to ---; School for Bakers and Cooks Dep 1 APO 727 to 14 Jun 1918; Mil Specialists Co Dep Div AEF to 25 Jun 1918; Central Med Dept Laboratory AEF to 1 May 1919; MD Base Sec #2 to 28 May 1919; MD Camp. Promoted to sergeant 21 Oct 1918 & to sergeant 1<sup>st</sup> class 17 May 1919. Overseas 23 Jan 1918 to 11 Jul 1919. Discharged 28 Jul 1919. 0% disabled.

Birth & death:

Born: 3 Mar 1891 (tombstone) or 10 Mar 1892 (WWI draft card) or 3 Mar 1890 (Veterans Administration Military Index) Gunsight, Stephens TX

Died: 18 Jan 1969 Cleveland, Cuyahoga OH

Find A Grave record: 74127994 - photo, presence on Tuscania noted in flower, requested text addition from contributor

Burial location: Gunsight, Stephens TX

Cemetery: Gunsight

Tombstone: veteran tombstone: Texas SFC US Army WWI

Father: Nathan Ellington Sylvester ("Nath") Booher, 17 Mar 1857 Washington Co. VA – 14 Feb 1913 Austin, Travis TX. Son of John Sylvester Booher. Nathan's Find A Grave record has lengthy obituaries.

Buried in Gunsight Cemetery, Gunsight, Stephens TX.

Find A Grave: 27785446

Mother: Mollie Shepard Booher, 25 Jun 1860 Red Rock, Bastrop TX – 4 Sep 1894 Gunsight, Stephens TX. Daughter of Franklin (Frank) Shepard & Sarah Jane Watson.

Buried in Gunsight Cemetery, Gunsight, Stephens TX.

Find A Grave: 27785469

Parents' marriage: 26 Jan 1881 Stephens Co. TX

Spouse: Pat described himself as married when he registered for the WWI draft on 5 Jun 1917 & claims exemption from the draft because his wife was dependent on him.

Marriage: presumably prior to 5 Jun 1917

Spouse: Truly Mae Buzan Booher, 28 Mar 1895 Glen Rose, Somervell TX – 6 May 1985 Stow, Summit OH.

Daughter of Jacob R. Buzan (F: 19956748) & Sina Ann Simpson (F: 19956735).

Married Pat Booker on 19 Sep 1920 in Somervell Co. TX. In the 1930 census, Pat, age 38 describes himself as age 27 at the time of his 1<sup>st</sup> marriage, so ca. 1919.

In the 1937 Dallas TX city directory, although Pat is alive, Truly M. Booher lists herself as the widow of Pat; she resides at 2603 Fairmount Ave.

In the 1960 Dallas TX city directory, although Pat is alive, Truly M. Booher lists herself as the widow of Pat. She is a saleswoman at Sanger Bros. & resides at 3612 Dickason.

She is buried in White Church Cemetery (Glen Rose, Somervell TX) where her parents & other Buzan family members are buried. Not on Find A Grave as of 8 Jul 2024.

Spouse Find A Grave:

Marriage: 19 Sep 1920 Somervell Co. TX. They presumably divorce because Pat remarries, in 1943, in Australia.

Spouse: Sadie Helena Carr Booher, 20 May 1917 Rokewood, Victoria, Australia – 19 Feb 2009 Hahndorf, District Council of Mount Barker, South Australia, Australia.

Her tombstone notes she is the mother of Nathan (followed by a word in parentheses that cannot be deciphered), Dallas, Carris and Carmel. The tombstone inscribes her surname as BOOKER but all records indicate it is BOOHER.

Buried in Hahndorf Cemetery, District Council of Mount Barker, South Australia, Australia.

Spouse Find A Grave: 255735808

Marriage: 1942 in Victoria, Australia.

#### Children:

- Mary Kathlyn Booher Brodine, 13 Jul 1921 (on tombstone) Breckenridge, Stephens TX – 11 Aug 2002 Akron, Summit OH. - Married Walter Everett Brodine (1920 KS – 2015 GA, F: 146023923) on 24 May 1942. - Online records show she resided in Dallas TX, Pittsburg PA, Hudson OH, Paducah KY & St. Albans WV. - Obituary: "Akron (OH) Beacon Journal" 14 Aug 2000 p 10 – Mary Kathlyn Brodine, age 79, b. Breckenridge TX. Her mother Truly Mae Booher came from a large family in nearby Glen Rose, and she recalls playing among dinosaur tracks as a child. She moved with her mother & sister for her high school years in Dallas. Both of them predeceased her. She married Walt 58 years ago; they lived near Hudson OH for the past 35 years. Buried in Draper Cemetery, Hudson, Summit OH. F: 14481027
- Hazel Shamrock Booher Clark Moore Rakestraw, 4 or 11 Apr 1923 Breckenridge, Stephens TX – 9 Oct 1988 Akron, Summit OH. - SSN #460-20-9204, - Married Robert Joseph Clark (b. ca. 919 IL) on 26 Nov 1949 in Dallas Co. TX. (from a family history). A family history said she was employed at Neiman Marcus, Dallas, in the men's clothing department & with an import/export firm in Dallas, Wallace Hilborn Associates. In the 1950 census, Hazel & Robert Clark lived with Hazel's mother Truly M. Booher in Dallas, Dallas TX. - Then she married a Moore, and as Hazel S. Moore married Wells Adair Rakestraw (1921 IL – 1978 CA) on 26 Oct 1965 in Clark Co. NV, she being 42 & he being 45 years old. A record also indicates they married a year later, on 26 Oct 1966, in Los Angeles, Los Angeles CA. Her Social Security Death Index records her surname as Rakestraw. a resident of San Luis Obispo CA. Is she the Hazel Tiffaney of Los Angeles CA mentioned in Pat Booher's Jan 1969 obituary?

Who is Dianhe Booher of Cleveland OH, mentioned as Pat Booher's daughter in his Jan 1969 obituary?

#### Children: by Sadie Carr

- Nathan Patterson Booher, 10 Aug 1943 Australia – 20 Jul 1974 Australia. A son mentioned in Pat Booher's obituary. Buried in Altona Memorial Park, Altona, Hobson Bay City, Victoria, Australia. F: 212075476
- Dallas Booher, 1944 - . Named on Sadie Booher's tombstone – a son mentioned in Pat Booher's obituary.
- Clarissa Helena Booher, 27 Jul 1954 - . A daughter named on Sadie Booher's tombstone; she left a flower on her brother Nathan's Find A Grave record on 15 Dec 2023.
- Carmel (Booher?). Mentioned on Sadie Booher's tombstone as her daughter but not in Pat Booher's obituary.

#### Siblings:



- Frank Sylvester Booher, 21 Apr 1882 TX – 23 Aug 1933 San Antonio, Bexar TX (also found as Otto Falls TX). – Married ca. 1900 to an unknown woman. – Married Stella H. Gilbert (1885-1905) on 7 Aug 1904 in Stephenville, Erath TX. Their daughter was born & died on 31 Jul 1905, the day that Stella also died. – Married Martha E. (Mattie) Bradford on 12 Oct 1905 in DeValls Bluff, Prairie AR. Their 2 daughters were born in 1907 & 1908. – On 6 Aug 1911 in Waco, McLennan TX, Frank married Hattie Duer Harn (1877-1924, F: 112319448) & he was married to at the time of the WWI draft (1917). – Married (Emma) Almeida Selma Hander (1899-1973, F: 22370735) on 27 Jan 1927 in Waco, McLennan TX. Buried in Devine Evergreen Cemetery, Devine, Medina TX. F: 149832351
- Maggie Chamberlain Booher Broyles McIntire. 29 Mar 1883 Gunsight, Stephens TX – 28 Dec 1968 Breckenridge, Stephens TX. – Wife of Rufus Henry Broyles (1878-1915, F: 43531480), whom she married in Erath Co. TX on 23 Dec 1904. Rufus was the son of Smith Doctor Broyles & Charlotte Isabel David. - After his death, she married Walter Andrew (W.A.) McIntire (1882-1975, F: 27785806) in 1922. - Obituary: “Abilene (TX) Reporter-News” 29 Dec 1968 p 9 – Mrs. Walter McIntire, age 83, b. Stephens Co. TX, was dead on arrival at Stephens Memorial Hospital 28 Dec after suffering a heart attack at her home in Gunsight. Born Maggie Chamberlain Booher on 29 Mar 1883. Married Rufus Broyles 1904; he died 1915. Married Walter McIntire in 1922. Survived by sister Mrs. Gracie Sheppard [sic] of Los Angeles CA & 2 brothers: W.A. Booher of Houston TX & Pat Booher of Cleveland OH. Buried in Gunsight Cemetery, Gunsight, Stephens TX. F: 27785508
- Mary Elizabeth Booher, 9 Sep 1885 Gunsight, Stephens TX – 6 Jun 1901 Gunsight, Stephens TX. Buried in Gunsight Cemetery, Gunsight, Stephens TX. F: 27785569
- Walter Alonzo Booher, 10 Mar 1888 Gunsight, Stephens TX – 21 Jul 1984 Houston, Harris TX. Married in 1917 to Josephine Julia Grimberg (1899-1973, F: 140715933). Buried in Forest Park Lawndale Cemetery, Houston, Harris TX. F: 140715803
- Gracie Lou Booher Shepard, 11 Jan 1890 Gunsight, Stephens TX – Dec 1982 Gunsight, Stephens TX. Wife of Solon Oliver (“Gob”) Shepard (1891-1972, F: 23522762) whom she married 7 Mar 1914 in Stephenville, Erath TX. At age 75, she received a journalism degree from the Los Angeles City College. Buried in Gunsight Cemetery, Gunsight, Stephens TX. F: 40291119
- Sarah Jane Booher Barbree, reverted to Booher, 16 May 1892 Gunsight, Stephens TX – 12 Nov 1931 Gunsight, Stephens TX. - Married Edward Daniel Barbree (1881-1961, F: 105377203) on 20 Jan 1910 in Stephenville TX. Divorced. She is buried as Booher in Gunsight Cemetery, Gunsight, Stephens TX. F: 27785401
- Dora Amanda Booher, 7 Jul 1894 Gunsight, Stephens TX – 8 Aug 1894 Gunsight, Stephens TX. Died at 1 month old. Buried in Gunsight Cemetery, Gunsight, Stephens TX. F: 27785593

#### Notes:

Located some Booher family histories online.

Pat was residing in Ballarat, Australia, in Feb 1913 when his father Nathan died. During his time in Australia, he is mentioned as working with the Southern Pacific Insurance Co. He has ads for “Pat Booher, real Estate and Insurance, 2 Grenville-street, South Ballarat.” He was stationed in Melbourne, Australia, in WWII, serving for 16 months until receiving a medical discharge.

His family history indicated that Pat lived in Australia until 1963 when he moved to Kentucky. His wife Sadie & children apparently stayed behind in Australia.

30095	CATALOG OF COPYRIGHT ENTRIES	pt. III, n. s., v. 35
<p data-bbox="566 527 1105 642">I just realized I belong to you; w &amp; new arr. of m P. Booher, melody Ray Le Pere. © Sept. 26, 1939; E pub. 83650; Pat Booher, Dallas. 30106</p>		

“Catalog of Copyright Entries” 1939 – song

[https://books.google.com/books?id=mStjAAAAIAAJ&pg=PA1270&lpg=PA1270&dq=%22catalog+of+copyright+entries%22+%22pat+booher%22&source=bl&ots=9e85vvBHbi&sig=ACfU3U198t9ibIA1e7oar2r\\_3gCZBfdSVw&hl=en&sa=X&ved=2ahUKEwj6rLHG5pmHAXW0xsKDHWAYDu0Q6AF6BAGJEAM#v=onepage&q=%22catalog%20of%20copyright%20entries%22%20%22pat%20booher%22&f=false](https://books.google.com/books?id=mStjAAAAIAAJ&pg=PA1270&lpg=PA1270&dq=%22catalog+of+copyright+entries%22+%22pat+booher%22&source=bl&ots=9e85vvBHbi&sig=ACfU3U198t9ibIA1e7oar2r_3gCZBfdSVw&hl=en&sa=X&ved=2ahUKEwj6rLHG5pmHAXW0xsKDHWAYDu0Q6AF6BAGJEAM#v=onepage&q=%22catalog%20of%20copyright%20entries%22%20%22pat%20booher%22&f=false)

INDEX	
Jan.–Dec., 1938	
26 yrs.—and no sign of wear; etc. 15962 15967	Bonneville (J. H.): Rns. corporations
32305. Booher (Pat) Deed of contract. 44054.	

[https://books.google.com/books?id=82taAAAAIAAJ&pg=PA1385&lpg=PA1385&dq=%22deed+of+contract%22+booher+%22catalog+of+copyright+entries%22&source=bl&ots=eYc51N0sRw&sig=ACfU3U3r\\_w550uyN-HF7EQerOL2ufZN63w&hl=en&sa=X&ved=2ahUKEwjIqION55mHAXWtGtAFHaUVCGoQ6AF6BAGKEAM#v=onepage&q=%22deed%20of%20contract%22%20booher%20%22catalog%20of%20copyright%20entries%22&f=false](https://books.google.com/books?id=82taAAAAIAAJ&pg=PA1385&lpg=PA1385&dq=%22deed+of+contract%22+booher+%22catalog+of+copyright+entries%22&source=bl&ots=eYc51N0sRw&sig=ACfU3U3r_w550uyN-HF7EQerOL2ufZN63w&hl=en&sa=X&ved=2ahUKEwjIqION55mHAXWtGtAFHaUVCGoQ6AF6BAGKEAM#v=onepage&q=%22deed%20of%20contract%22%20booher%20%22catalog%20of%20copyright%20entries%22&f=false)

<p data-bbox="248 1545 787 1661">I just realized I belong to you; w &amp; new arr. of m P. Booher, melody Ray Le Pere. © Sept. 26, 1939; E pub. 83650; Pat Booher, Dallas. 30106</p>	
--	--

The “Catalog of Copyright Entries” shows copyright for a “Deed of Contract” granted to Pat Booher of Dallas on 3 Dec 1938. A family history says this form would be used in lieu of a mortgage.

### Wartime:

According to a family history, Pat deeply appreciated the care he received from people in Ireland after the sinking of the Tuscania, and gave both his daughters an Irish name – Mary Kathlyn & Hazel Shamrock.

### Obituary:

Social Security Number: 575-36-6338

### Censuses:

1900 Justice Precinct 5, Stephens Co. TX

Nathan E. Booher, 43 VA, Mar 1857 widowed, father b. E. TN, mother b. VA, no occupation

Frank P., 18 TX, Apr 1882, soldier

Maggie, 17 TX, Mar 1888

Mary, 15 TX, Sep 1885

Walter, 12 TX, Mar 1888

Pat, 10 TX, Jun 1889

Sarah, 8 TX, May 1892

1920 Cisco, Eastland TX – on 6<sup>th</sup> [St. or Ave.] - conducted 6 Jan 1920 [he marries 19 Sep 1920]

Found at: [https://www.ancestry.com/discoveryui-content/view/62705131:6061?tid=&pid=&queryId=5f37257e-43c8-4258-b926-37d70745de43&\\_phsrc=cPx17715&\\_phstart=succesSource](https://www.ancestry.com/discoveryui-content/view/62705131:6061?tid=&pid=&queryId=5f37257e-43c8-4258-b926-37d70745de43&_phsrc=cPx17715&_phstart=succesSource)

Pat Booker, 27 TX, single, father b. US, mother b. TX, occupation: “nothing”

Roomer; with W.H. Wilder (24 TX) & his wife May Wilder (23 TX)

Note: next door to the Wilder residence is that of F.D. & Mary Shepard.

Note: future wife Truly Shepard is single & living in Glen Rose, Somervell TX

1930 Fort Worth, Tarrant TX – 1416 Hemphill

Pat Booher, 38 TX, father b. VA, mother b. TX, age 27 at 1<sup>st</sup> marriage, proprietor, bakery, WWI veteran (his residence is valued at \$10,000)

Truly, 35 TX, father b. AR, mother b. TX, age 24 at 1<sup>st</sup> marriage

Mary K., 8 TX

Hazel, 7 TX

& 5 female roomers & 1 Black female servant

1940 Dallas, Dallas TX – 3145 Colonial – same place in 1935

Pat Booher, 48 TX, single, salesman, manager, wholesale cigars

1940 Dallas, Dallas TX – 2603 Fairmount – in same house in 1935

Truly Booher, 45 TX, divorced, [faint occupation, cannot decipher], lodging house

Mary Kathlyn, 18 TX, “new worker”

Hazel Samrock, 16 TX

& 6 borders