

TUSCANIA

Abel, Wynne Edward/Edward Wynne
1894 NY – 1940 NY



Wynne Edward Abel - Find A Grave 172511867

DUPLICATE.

[EDITION OF 1915.]

[FORM FOR NATIVE CITIZEN.]

No. 8314

Issued Dec. 5/24

UNITED STATES OF AMERICA.

~~State of~~ Island of Porto Rico } ss:
COUNTY OF San Juan

I, E. WYNNE ABEL, a NATIVE AND LOCAL CITIZEN OF THE
Governor of Porto Rico
UNITED STATES, hereby apply to the Department of State, at Washington, for a passport.

for myself

I solemnly swear that I was born at New York City, in the State of
New York, on or about the 9th day of February, 1894, 1, * that

my father Bernard Abel, was born in New York City;
husband Bernard Abel

that he emigrated to the United States from the port of _____,
on or about _____, 1; that he resided _____ years, uninterruptedly, in
the United States, from 1 to 1, at _____; that he was
naturalized as a citizen of the United States before the _____ Court
of _____, at _____,
on _____, 1, as shown by the accompanying Certificate of Naturalization];

that I am domiciled in the United States, my permanent residence being at New York City,
in the State of New York, where I follow the occupation of Commission Merchant

that I am about to go abroad temporarily; and I intend to return to the United States within one
months with the purpose of residing and performing the duties of citizenship therein; and that I desire
years a passport for use in visiting the countries hereinafter named for the following purpose:

Venezuela Pleasure
(Name of country.) (Object of visit.)

this change from M. S. to

(Name of country.) (Object of visit.)

I intend to leave the United States from the port of San Juan, P. R.
(port, departure.)

sailing on board the ~~Salie~~ Carabobo, on December 8, 19124
(departure.)

OATH OF ALLEGIANCE.

Further, I do solemnly swear that I will support and defend the Constitution of the United States against all enemies, foreign and domestic; that I will bear true faith and allegiance to the same; and that I take this obligation freely, without any mental reservation or purpose of evasion: So help me God.

Sworn to before me this 3rd day
of December, 1924,
Juan M. Ferrero
Asst. Executive Secretary of Porto Rico
Clerk of the Court

(Signature of applicant.)

[SEAL OF COURT.]

DESCRIPTION OF APPLICANT.

Age: <u>30</u> years.	Mouth: <u>medium</u>
Stature: <u>5</u> feet, <u>7</u> inches, Eng.	Chin: <u>square</u>
Forehead: <u>high</u>	Hair: <u>brown</u>
Eyes: <u>brown</u>	Complexion: <u>ruddy</u>
Nose: <u>straight</u>	Face: <u>full</u>

IDENTIFICATION.

December 3, 1924

I, William D. López, solemnly swear that I am a native citizen
of the United States; that I reside at San Juan, Porto Rico; that I have known
the above-named E. Wynne Abel personally for 7 years and
know him to be a native citizen of the United States; and that the facts stated in his affidavit
are true to the best of my knowledge and belief.

W D Lopez
San Juan, Porto Rico.
(Address of witness.)

Sworn to before me this 3rd day
of December, 1924
Man M. Ferrero,
Asst. Executive Secretary of Porto Rico.
Notary of the Court

[SEAL.]

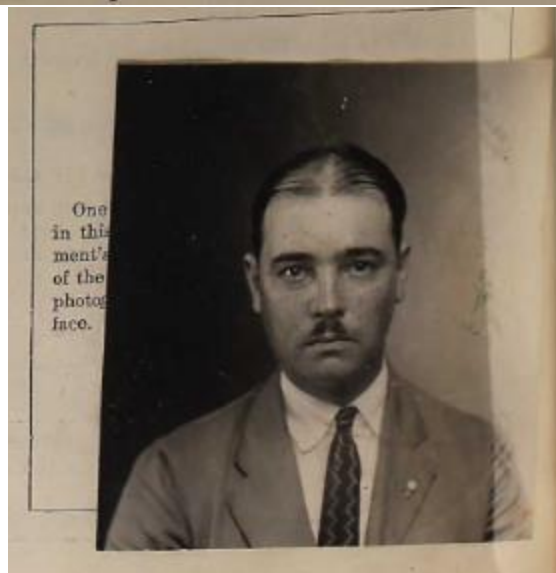

<https://www.ancestry.com/discoveryui-content/view/2303156:1174>

ABEL, WYNNE EDWARD		Xc-	2 920 959
Corp St Aig Spec Cas Co 4457		K-	676 822
25 E 193rd St NY NY		N-	
Sn.	250 118	Died	9/10/40
Born	2/9/94	H-	
Enl.	12/12/17	Dis.	6/10/19
		A-	3 512 388
		T-	447 962
		Ct.	2 504 963

VA FORM 3-7202a	Existing stocks of VA Form 7202a, Jan. 1947, will be used.	MASTER INDEX CARD	16-55777-1 GPO
-----------------	--	-------------------	-------------------

<https://www.familysearch.org/ark:/61903/3:1:3Q9M-CS1M-W92C-Y?mode=g&cc=2968245&personUrl=%2Fark%3A%2F61903%2F1%3A1%3AQP8C-6YLJ>

Many Friends At Rites For Wynne Abel

Services for E. Wynne Abel, former Port Chester resident who died Tuesday at the Kingsbridge Road Veterans' Hospital, Bronx, were held yesterday in a New York City funeral home, with the Rev. Ernest F. Neumann, minister of Summerfield Methodist Church, Port Chester, officiating. Interment was in Greenwood Union Cemetery, Rye. The funeral was conducted by C. Warren Flint, of Port Chester, a cousin, who is associated with the Ossining firm of S. C. Kipp, Jr., and Son. Numerous Port Chester relatives and friends of the Abel family attended.

Mr. Abel, who left Port Chester in 1924, had resided in London Terrace Apartments, 24th Street, New York City. He had been in poor health about a year but did not become seriously ill until six weeks ago, and was confined to the hospital less than 24 hours. Death was caused by complications.

On Torpedoed Ship

Born in Port Chester 46 years ago, Mr. Abel was the son of Bernard Abel and the late Marion L. Flint Abel. He was educated in the Port Chester schools and private schools in Dobbs Ferry and Hackettstown, N. J. He went overseas during the World War, as a member of the 213th Aviation Squadron, aboard the *Tuscania*, British ship carrying American soldiers, which was torpedoed Feb. 5, 1918.

When the ship was struck, Mr. Abel slid down the side on a rope and managed to grasp a lifeboat. On the same ship were George Donnelly, Oliver Flood, the late Frank O'Toole and the late Michael Katz, all of Port Chester and all of whom escaped. Mr. Abel was wounded in action in France, served until the end of the war and then returned to the old Abel homestead at 22 Sound View Street.

He was associated with J. W. Pfeiffer and Son, at Washington Market, New York City, in the buying and selling of wholesale fruits and produce. In his youth he had belonged to the old First Congregational Church of Port Chester and later became a member of Mamaro Lodge 653, F. & A. M., the Duo Dec Club and the Harry Howard Hook and Ladder Co.

Beside his father, Mr. Abel leaves his wife and daughter; two sisters, Mrs. Eleanor Burke, of Madison, N. J., and Mrs. Doris Bolster, of Port Chester; an uncle, Clifford H. Flint, and an aunt, Mrs. W. F. Moger, both of Port Chester.

Abel, Wynne E. 250,118 * White * ~~Colored~~
 (Surname) (Christian name) (Army serial number)

Residence: 22 Sound View St Port Chester NEW YORK
 (Street and house number) (Town or city) (County) (State)

* Enlisted * R. A. * ~~N. C. * E. B. C.~~ * Inducted at Mineola Long Island New York, 19...
 N.Y. Dec 12/17

Place of birth: New York N.Y. Age or date of birth: 23 10/12 yrs

Organizations served in, with dates of assignments and transfers:
 213 Aero Sqdn Sig Corps to discharge.

Grades, with date of appointment:
 Pvt 1st Jan 5/18; Pvt July 22/18; Chauffer 1st July 22/18.

Engagements:

Wounds or other injuries received in action: None.

Served overseas from † Jan 24/18 to † June 2/19, from † to †

Honorably discharged on demobilization June 10 1919

In view of occupation he was, on date of discharge, reported per cent disabled.

NY, WWI card - <https://www.ancestry.com/discoveryui-content/view/334158:3030>

Wynne Edward Abel

Death • New York, New York City Municipal Deaths, 1795-1949

Name **Wynne Edward Abel**
Sex **Male**
Age **46**
Residence Place **Manhattan**
Address **470 West 24 St.**
Burial Date **12 Sep 1940**
Burial Place **Rye, N. Y.**
Birth Date **10 Sep 1894**
Birthplace **United States**
Marital Status **Married**
Occupation **Solicitor of Wholesale Pro**
Race **White**
Father's Name **Bernard Abel**
Father's Sex **Male**
Father's Birthplace **New York City**
Mother's Name **Marcella Flint**
Mother's Sex **Female**
Mother's Birthplace **Connecticut**
Spouse's Name **Elva Abel**
Event Type **Death**
Event Date **10 Sep 1940**
Event Place **The Bronx, New York City, New York,
United States**
Event Place (Original) **Bronx, New York, New York, United
States**
Certificate Number **cn 8555**
Cemetery **Greenwood Union Cem.**
Note **Veterans Administration**
Frame Number **1293**

<https://www.familysearch.org/ark:/61903/1:1:2WP7-QL9>

Wynne Edward Abel

in the New York, New York, U.S., Index to Death Certificates, 1862-1948

Name	Wynne Edward Abel
Gender	Male
Race	White
Marital Status	Married
Age	46
Birth Date	10 Sep 1894
Birth Place	USA
Residence Street Address	470 Wes 24 St
Residence Place	New York
Years in US	Life
Death Date	10 Sep 1940
Hospital	Veterans Administration
Death Place	New York City, Bronx, New York, USA
Cause of Death	Cirrhosis of the Liver, Hypertrophic
Burial Date	12 Sep 1940
Burial Place	Green-Wood Union Cemetery Rye NY
Occupation	Solicitor
Father's Birth Place	New York City
Father	Bernard Abel
Mother	Marcella Abel
Spouse	Elva Abel
Informant	Information Obtained from Undertaker
Executor	Elva Abel
Executor Relationship	Wife
Certificate Number	8555

https://www.ancestry.com/discoveryui-content/view/735530:61778?tid=&pid=&queryId=9331bed8632a6708be36293a6729c592&_phsrc=cPx423&_phstart=successSource

Life:

The Christmas entertainment by the Sunday school last Friday evening passed off finely. The Superintendent, Dr. C. S. Mead, was master of ceremonies. The Christmas tree was beautifully decorated and illuminated. There were boxes of candies of oranges and a variety of gifts for all the members of the school. The rooms were quite filled with parents and friends interested in the young people. The beautiful service of song was supplemented by a brief address by the pastor and by numerous recitations by the children and young people as follows: Recitation ~~by~~ Welcome, Herbert Martin; "The Daughter," Juliette Gibson; "A Christmas Eve Thought," Laura Layman; "The Christmas Saint's Mistake," Helen Sherwood; "Santa Claus' Big Job," Herbert Smith; "Santa Claus," Ruth Camp; "To Prevent a Mistake," Wynne Abel; "How Dolly Spoke," Gladys Thomes; "About Santa Claus," Howard Archer; "Christmas," Monty Hume; "Christmas Bells," Francis Hoelle; "Where it Hurts to be a Small Boy," Eddie Hume; "A Little Girl," Inez Wakefield; "If I Were Only Santa Claus," Harry Dearstyne; "A Child's Soliloquy," Rose Simm; "Two Little Stockings," Viola Marshall; "A Christmas Thought," Evelyn Cocks; "That Little Tree," Mabel Hunt. Not the least enjoyable part was a solo by Miss Marion Rogers which was rendered in a very pleasing manner. Miss Rogers also presided at the piano. Great credit is due not only to the efficient Superintendent, Dr. C. S. Mead, but also the special committee, Miss Mary Clark and Mrs. Bernard Abel who worked indefatigably to make the entertainment the success which it was.

PASTOR.

"Port Chester (NY) Journal" Thursday 28 Dec 1899 p 5

The Children's Day Service last Sunday was unusually successful, thanks to the forethought and pains of the Superintendent of the Sunday-school, Dr. C. S. Mead, and the Special Committee, Mrs. H. M. Rood and Miss Mary Clark. The floral decorations had not been neglected, and the choir assisted in the songs which were appropriate and sung with much spirit. Doris Bart Abel, the infant daughter of Mr. and Mrs. Bernard Abel, was baptized; and Bibles were presented to the following children who had reached the age of seven during the past year: Ruth Elizabeth Camp, Alice Allen, Mary Ruth Reynolds, Gladys Edith Thomes, Ida May Yering, Alwina Gladys Thomes, Edna Viola Wood, Mary Susan Wood, Joseph Carpenter Griffin, John Emilins Pessy, Edward Wynne Abel. Not the least interesting part of the programme was the recitations by the children which were exceptionally well given. The recitations were as follows: "Children's Day," Laura Layman; "They came from Jerusalem," Maude Parks; "The Land of By and by," Earl Smith; Bachelor-button's Proposal, Julia Gibson; "Happy Thoughts," Five Primary Children; "Waiting to Grow," Ruth Camp; "Our Compass," Wilfred Gerlach; "Seven Times Two," Anna Conant; "Helping the World," Gladys Thomes; "The Flowers," Seven Girls from Mrs. Wm. Smith's and Miss Elia Jennings's classes; Special song, "Who is it brings the Flowers?" Primary Class; "Small Beginnings," Helen Sherwood; "High Ideals," Viola Marshall; "The Lilly Buttercup," May Parks; "Wynne's Story," Wynne Abel. There was a brief address by the Pastor, and an offering for the Congregational Sunday-school and Publishing Society.

PASTOR.

Wynne presents "Wynne's Story" at the children's church service – and his sister Doris Bart Abel is baptized – "Port Chester (NY) Journal" Thursday 13 Jun 1901 p 4

Wynne Abel of Sound View street has left Port Chester High School and will start a course at Hacketts town School, New Jersey.

"Port Chester (NY) Journal" Thursday 23 Sep 1909 p 3

Wynne Abel of Sound View street is home from the Mackenzie School at Dobbs Ferry for the summer vacation.

"Port Chester (NY) Journal" Thursday 22 Jun 1911 p 3

Two heats were held in the 100-yard

novice race. Wynne Abel, a schoolboy from Mackenzie School, won the honors in this event. Abel swam an easy race in both his heat and in the final. G. Van de Roest, unattached, and E. Eberle, unattached, were next best.

The summaries:

Half-Mile Swim, Handicap.—Won by J. Oppenheimer, City Athletic Club, (33 seconds;) Z. Tobias, City Athletic Club, (scratch,) second; E. R. Hanrette, New York Athletic Club, (88 seconds,) third; J. F. Manley, New York Athletic Club, (75 seconds,) fourth. Time—14:12.

100-Yard Swim, Novice.—First Heat—Won by E. Eberle, (unattached;) G. H. Wrocklege, (unattached,) second. Time—1:30 2-5. Second Heat—Won by Wynne Abel, (Mackenzie School;) G. Van de Roest, (unattached,) second. Time—1:24. Final Heat—Won by Wynne Abel, (Mackenzie School;) G. Van de Roest, (unattached,) second; E. Eberle, (unattached,) third. Time—1:23 2-5.

Rye Beach swim meet – "New York Times" Sunday 3 Sep 1911 p 25

Special to The New York Times.

GREENWICH, Conn., Feb. 7.—Two Greenwich (Conn.) and five Port Chester (N. Y.) men are believed to have been on the *Tuscanla*. The men, all members of the 213th Aero Squadron, are Leo W. Harp and Charles Mead of Greenwich, and Oliver Flood, E. Wynne Abel, Frank O'Toole, Michael Katz, and George Donnelly of Port Chester. A cablegram was received from Abel by his father, Bernard Abel, this morning, which read as follows:

DRANABEL, Feb. 7, (11 A. M.)—Arrived safely in Ireland. WYNNE.

Harp, who worked in Port Chester for the New York Telephone Company, enlisted about a month ago. Mead, an electrician; Flood, a machinist; O'Toole, a clerk in a grocery, and Donnelly, a collector, all enlisted in December. Katz, a chauffeur, and Abel enlisted in the early Fall.

"New York Times" Friday 8 Feb 1918 p 2

novice race. Wynne Abel, a schoolboy from Mackenzie School, won the honors in this event. Abel swam an easy race in both his heat and in the final. G. Van de Roest, unattached, and E. Eberle, unattached, were next best.

The summaries:

Half-Mile Swim, Handicap.—Won by J. Oppenheimer, City Athletic Club, (33 seconds;) Z. Tobias, City Athletic Club, (scratch,) second; E. R. Hanrette, New York Athletic Club, (88 seconds,) third; J. F. Manley, New York Athletic Club, (75 seconds,) fourth. Time—14:12.

100-Yard Swim, Novice.—First Heat—Won by E. Eberle, (unattached;) G. H. Wrocklege, (unattached,) second. Time—1:30 2-5. Second Heat—Won by Wynne Abel, (Mackenzie School;) G. Van de Roest, (unattached,) second. Time—1:24. Final Heat—Won by Wynne Abel, (Mackenzie School;) G. Van de Roest, (unattached,) second; E. Eberle, (unattached,) third. Time—1:23 2-5.

"New York Times" Sunday 3 Sep 1911 p 25

Wynne E. Abel, also of the 213th, is twenty-four years old. Prior to enlisting last November at Mineola he travelled for his father's fruit and produce commission establishment,

the Bernard Abel Co., Inc., No. 196 Duane Street. He is a graduate of the McKenzie School at Monroe, N. Y. His parents live at Port Chester, N. Y.

PARENTS DIDN'T KNOW LIEUT. READER HAD LEFT.

Abel is an athlete and a Mason. He is a member of the Rye, N. Y., Beach Club, and is noted locally as a swimmer. Mr. Abel said he had been notified his son had been saved.

"New York Evening World" Friday 8 Feb 1918 p 4

Those Who Reported Safety.

The list of survivors made from the messages carried home by the soldiers personally is as follows:

Wynne E. Abel, 34, 213th aero squadron; engaged before enlistment in produce commission business with his father in 196 Duane street; a member of the Rye (N. Y.) Beach Club, and an expert swimmer.

"New York Herald" Saturday 9 Feb 1918 p 2

Tuscania Survivors Are Now in Irish Hospitals

Washington, Feb. 25.—Sixty-three American survivors of the torpedoed troop ship Tuscania were reported to the War Department today as recovering in Irish hospitals from the effects of injuries or exposure. The dispatch said none of the cases is serious, and that it was expected all the men soon would be discharged. The list includes the following:

At Belfast—Roland E. Duncan, Wilmerding, Pa.; Oliver L. Flood, Portchester, N. Y., and Evan Jones, Carbondale, Pa.

At Dublin—Charles A. Firth, Kew Gardens, L. I., N. Y.

At Londonderry—Wynne E. Abel, New York City.

“Elmira (NY) Star-Gazette” Monday 25 Feb 1918 p 7

PORT CHESTER BOYS MEET IN FRANCE.

The following letter from Corporal Herman Raphael, of the 650th Aero Supply Squadron, American Expeditionary Force, France, tells in an interesting way of his meeting with another Port Chester boy while in camp. His friends in Port Chester will be glad to learn of young Raphael's promotion to the rank of Corporal. The letter follows:

France,
July 26, 1918.

Dear Mr. Blain:

I am getting the Items regularly every week and certainly do enjoy reading them. It is one of the finest things that has been done for the fellows of Westchester County, giving them the choice of their town newspaper, and Mr. William Boyce Thompson should be remembered by every county soldier in the service. I made good use of the application blank which was sent to me. There was a New Rochelle fellow in our squadron and he wrote for the New Rochelle Press.

to the New Rochelle Press.

I ran into a Port Chester boy the other day by a strange coincidence. It was lunch hour and we were engaged deeply in thought with a portion of roast beef and mashed potatoes in our squadron mess hall. About twenty new fellows who had just arrived, stopped in for dinner and I recognized one of them at once. It was no one else but Wynne Abel, of Sound View street, and there was at once a good old Port Chester handshake. He said he and the rest with him just came in on a trip from ———. They were all from the 231st Provisional Squadron that came over on the Tuscania, the boat which had such a bad ending.

I had a good talk with Abel and he related the whole story of the sinking of the Tuscania and of his narrow escape. Abel says that Michael Katz, Frank O'Toole and George Donnelly are still with him and are all in good health. Abel himself looks fine and says he never felt better in his life.

I have been promoted to the rank

of corporal and am chief clerk in the engineering office. We are very busy working almost every night, in order to keep up with the demand for planes that have to be towed out.

This last drive has put an awful crimp in the German army and just tell them all, I'll be back next spring.

With best wishes to the entire staff, I remain,

Your friend,

Corporal HERMAN RAPHAEL.

650th Aero Supply Squadron,

A. E. F., France.

— W. S. S. —

Private E. Wynne Abel, of the 213th Aero Squadron, spent a short furlough at his home on Sound View street, yesterday. Private Abel returned to this country from France aboard the transport Canada, a week ago. At present he is stationed at Mineola, but expects to receive his honorable discharge shortly. Private Abel was one of the Port Chester lads aboard the ill-fated transport Tuscania when it was sunk off the coast of Ireland in February, 1918.

"Port Chester (NY) Daily Item" Monday 9 Jun 1919 p 5

WELCOME HOME DINNER

**Tendered to Wynne Abel and Friends
at Beach Hill Inn, Saturday Night.**

Wynne Abel, son of Bernard Abel, of 22 Sound View street, a local survivor of the Tuscania and member of the 213th Aero Squadron for twenty months or more, was the guest of honor at a welcome home dinner held at Beach Hill Inn, Rye Beach, Saturday night.

The dinner was given by Mr. Abel, Wynne's father, to Wynne and a score or more of his friends, most of whom were business acquaintances from New York city. The first course was served at half past six o'clock. Before it was partaken of, the host officially welcomed the guest of honor and the others assembled.

The dinner was excellently prepared and served and nothing but words of praise were heard concerning it, following the demi-tasse. At nine o'clock the party adjourned to the Abel home on Sound View street, where more refreshments were partaken of and the gathering inspected a collection of interesting photographs and relics brought from the other side by Wynne.

The New York guests caught the last train to the city. Wynne was recently discharged. He returned from France in a casual company, coming by way of the Mediterranean and making a stop at an African port. When the Tuscania was torpedoed he had a narrow escape, but fortunately was not injured.

"Port Chester (NY) Daily Item" Monday 16 Jun 1919 p 5

E. Wynne Abel, of 22 Sound View street, left town on Saturday for Porto Rico, where he will spend the next two months looking after his father's interests.

"Port Chester (NY) Daily Item" Monday 22 Sep 1919 p 2

Harry Howards Erect War Memorial Tablet

Many complimentary remarks have already been heard regarding the new honor roll belonging to the Harry Howard Hook and Ladder Company, which was placed yesterday on the front of fire headquarters in line with a similar tablet belonging to Reliance Engine and Hose Company.

The Harry Howard honor roll is of beautifully engraved and decorated bronze, suitably inscribed. Below the inscription is the list of the eight members who were in service during the World War. The names appearing are: E. Wynne Abel, John Hubbard, J. Joseph Logan, Samuel L. McKiernan, Richard E. Marshall, Frank J. Munson and C. Earle Theall.

"Port Chester (NY) Daily Item" Thursday 12 Apr 1923 p 1

Wynne Abel, of Sound View Street, and his wife and family, have removed to New York City, having sold the house in which they had been living here.

"Port Chester (NY) Daily Item" Tuesday 29 Apr 1924 p 12

Turning Back The Clock—

In This Section 20 Years Ago

* * *

SEPTEMBER 19, 1919—

Members of Harry Howard Hook and Ladder Company gave their comrades who served in the World War a testimonial and reception at Asa Lawrence's Inn. Lieutenant Malcolm Merritt, acting for the captain, John Joseph Logan, one of the returned veterans, presided. Among those who spoke were Halsey J. Munson, past president of the Harry Howard Company, and Matthew Jenkins, Chief Engineer of the Fire Department. Guest speaker of the evening was the Rev. I. Newton Phelps, of Stamford. The honored guests were John Hubbard, Richard Marshall, E. Wynne Abel, Samuel L. McKiernon, Earl Theall, Frank Munson, Arthur Erickson and Thomas Clarke.

"Port Chester (NY) Daily Item" Tuesday 19 Sep 1939 p 4

Wife Annamary Brownell

Edward Wynne Abel

Marriage • New York, New York City Marriage Records, 1829-1938

Name **Edward Wynne Abel**
 Sex **Male**
 Age **27**
 Birth Year (Estimated) **1894**
 Father's Name **Bernard**
 Father's Sex **Male**
 Mother's Name **Maria L Flint**
 Mother's Sex **Female**
 Spouse's Name **Annamary Brownell**
 Spouse's Sex **Female**
 Spouse's Age **21**
 Spouse's Birth Year (Estimated) **1900**
 Spouse's Father's Name **Daniel K**
 Spouse's Father's Sex **Male**
 Spouse's Mother's Name **Clara Bonner**
 Event Type **Marriage**
 Event Date **28 Sep 1921**
 Event Place **Kings, New York, United States**
 Source Details **12665**

<https://www.familysearch.org/tree/person/sources/LHP6-5K1>

LIST OF UNITED STATES CITIZENS (FOR THE IMMIGRATION AUTHORITIES)					
S. S. NORTHLAND Sailing from HAWAII, CUBA, JANUARY 4, 1926, Arriving at Port of KEY WEST, JANUARY 4, 1926					
14	ABEL	WYMIE	31	M M	NEW YORK FEB 9 1892
15	ABEL	ANNAMARY	25	F M	WILLIAMSPORT PA JUL 15 1900

<https://www.ancestry.com/discoveryui-content/view/3311904:8842>

was called to order by President H. A.
 Slear. The historian, Miss Mary C.
 Slear reported the following during
 the years:
 Marriages—Anna Mary Brownell,
 of Williamsport, to Edward Wynn
 Abel, of Port Clinton, N. Y.

“The Miltonian” (Milton NY) Thursday 31 Aug 1922 p 6



"Port Chester (NY) Daily Item" Thursday 29 Sep 1921 p 2

Daughter:

Doris A Abel

in the New York State, Birth Index, 1881-1942

Name	Doris A Abel
Birth Date	20 Jul 1922
Birth Place	Port Chester, New York, USA
Certificate Number	61646

<https://www.ancestry.com/discoveryui-content/view/2695369:61667?tid=&pid=&queryId=134929caba324dbee5d3b1915421f26e&phsrc=cPx433&phstart=successSource>

Mr. and Mrs. Wynne Abel of Sound View street, are the proud parents of a daughter, Doris Ann, born last Friday morning at the United Hospital.

"Port Chester (NY) Daily Item" Tuesday 1 Aug 1922 p 3

50M.

MARGIN RESERVED FOR BINDING

in celebrating this marriage is required within five days to fill out and sign both and Place of Marriage, and deliver them to the clerk who issued the license, and enter on the back in for the clerk, the other for the Bureau of Vital Statistics.

CERTIFICATE OF MARRIAGE

COMMONWEALTH OF VIRGINIA

10368

CITY COUNTY OF _____

FULL NAME OF GROOM Nelson J Yoder CLERK'S No. 299

PRESENT NAME OF BRIDE Ann Abel MAIDEN NAME _____

GROOM				BRIDE			
AGE	RACE	SINGLE, WIDOWED, OR DIVORCED	NO. TIMES PREV. MARRIED	AGE	RACE	SINGLE, WIDOWED, OR DIVORCED	NO. TIMES PREV. MARRIED
23	W	S		21	W	S	
OCCUPATION <u>Soldier</u> INDUSTRY OR BUSINESS _____				OCCUPATION _____ INDUSTRY OR BUSINESS _____			
BIRTHPLACE <u>Williamsport Pa</u>				BIRTHPLACE <u>Port Chester Pa</u>			
FATHER'S FULL NAME <u>Mc. Yoder</u>				FATHER'S FULL NAME <u>E. W. Abel</u>			
MOTHER'S MAIDEN NAME <u>Golden M Busler</u>				MOTHER'S MAIDEN NAME <u>Annemary Brownell</u>			
RESIDENCE: CITY OR COUNTY MAILING ADDRESS <u>Camp Rickett 0679</u>				RESIDENCE: CITY OR COUNTY MAILING ADDRESS <u>Port Chester Pa 38</u>			
Date of Proposed Marriage <u>April 24</u>				Place of Proposed Marriage <u>Camp Rickett</u>			
Given under my hand this <u>24</u> day of <u>April</u> , 19 <u>23</u>				Clerk of Court.			

CERTIFICATE OF DATE AND PLACE OF MARRIAGE

The minister or other person or
copies of the Certificate of Date and
The copy with the license and w

V. S. 77

CERTIFICATE OF DATE AND PLACE OF MARRIAGE

I, Ch. Magnus Nodtvedt, Chaplain of the Lutheran (W.L.C.A.) Church, or
(Denomination.) City or 0 67 9

religious order of that name, do certify that on the 24th day of April, 1943 Co Nottoway
Virginia, under authority of this license, I joined together in the Holy State of Matrimony the persons named
and described therein. I qualified and gave bond according to law authorizing me to celebrate the rites of
marriage in the county (or city) of Nottoway Commonwealth of Virginia.

Given under my hand this 24th day of April, 1943

Address of celebrant Camp Pickett, Va. Magnus Nodtvedt
(Person who performs ceremony sign here.)

<https://www.ancestry.com/discoveryui-content/view/27674340:9279>

Father:

Bernard Abel

in the New York State, Marriage Index, 1881-1967

Name	Bernard Abel
Gender	Male
Marriage Date	6 Feb 1893
Marriage Place	Port Chester, New York, USA
Spouse	Marion L Flint
Certificate Number	2314

<https://www.ancestry.com/discoveryui-content/view/1340098:61632?tid=192938170&pid=122508834467&queryId=377b326551e da9cac8c723a3e644d45a& phsrc=cPx380& phstart=successSource>

Bernard Abel, ninety-six, a former Port Chester resident who died Friday in New York City, were held from The Hill Funeral Home in Rye, yesterday.

Interment followed at Greenwood Union Cemetery in Rye with the Rev. Ernest F. Neumann, pastor of the Summerfield Methodist Church, Port Chester, officiating.

Mr. Abel was a fruit and produce wholesaler and owner of Bernard Abel & Company of New York City and had resided in Port Chester most of his life.

"New York Daily Item" Tuesday 17 Jan 1956 p 15

Mother:

Name	Bernard Abel
Gender	Male
Marriage Date	6 Feb 1893
Marriage Place	Port Chester, New York, USA
Spouse	Marion L Flint
Certificate Number	2314

CT marriage of parents on 6 Feb 1893 in Port Chester NY -

<https://www.ancestry.com/discoveryui-content/view/1340098:61632?tid=192938170&pid=122508834467&queryId=6d5d7fa6bed347ddef77f4ce00767f27&phsrc=cPx388&phstart=successSource>

Marion L. Abel

in the New York, U.S., Death Index, 1852-1956

Name	Marion L. Abel
Death Date	31 Dec 1917
Death Place	Port Chester, New York, USA
Certificate Number	76276

<https://www.ancestry.com/discoveryui-content/view/1984633:61535?tid=192938170&pid=122508832854&queryId=d6bb7a970189254e4d50a70aef45b06e&phsrc=cPx390&phstart=successSource>

Siblings:

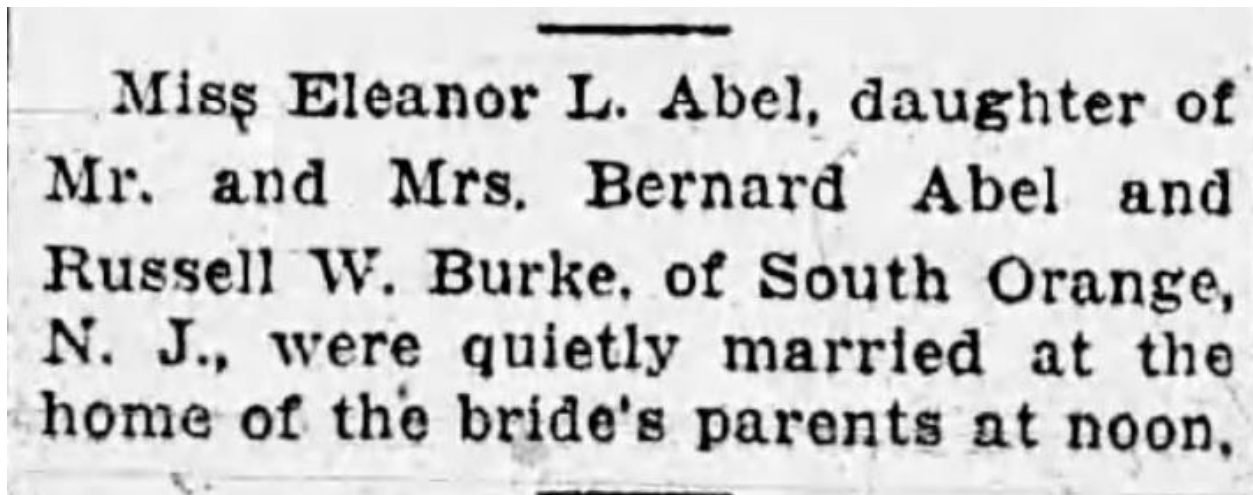

Marriage of **sister Elinor L. Abel** to Russell W. Burke - "New Brunswick (NJ) Daily Item"
Wednesday 15 Jun 1927 p 6

MRS. ELINOR A. BURKE

POINT PLEASANT — Mrs. Elinor A. Burke, 74, of 1706 Riviera Court, died Thursday at the Conva-Center at Neptune.

Mrs. Burke was born in Westchester County, N.Y. She had lived here for 15 years and formerly resided in Florham Park.

Surviving are a son, Louis Burke, here, and a sister, Mrs. Doris Bolster, Port Chester, N.Y.

The Van Hise & Callagan Funeral Home was in charge of arrangements.

Obituary of Elinor Abel Burke (1896-1970) – “Asbury Park (NJ) Press” Saturday 27 Jun 1970
p 11

Russell W. Burke

in the New York State, Marriage Index, 1881-1967

Name	Russell W. Burke
Gender	Male
Marriage Date	14 Jun 1917
Marriage Place	Port Chester, New York, USA
Spouse	Elinor L. Abel
Certificate Number	26568

https://www.ancestry.com/discoveryui-content/view/6294796:61632?tid=&pid=&queryId=82e10a4d57a071ee5f7acd942e894870&_phsrc=cPx421&_phstart=successSource

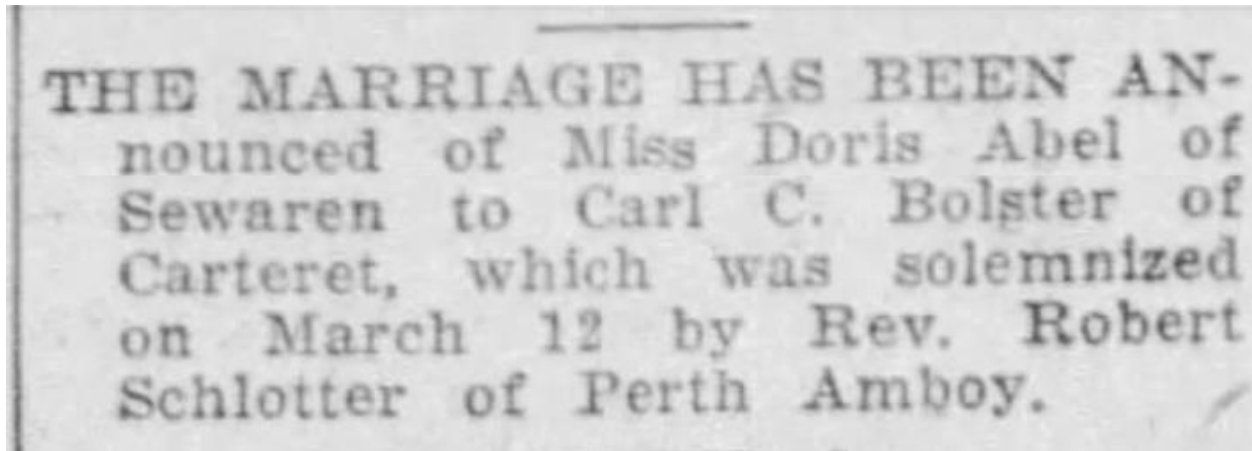

Marriage of **sister Doris Bart Abel (1900-1972)** to Carl C. Bolster on 12 Mar 1926 – “Central New Jersey Home News” (New Brunswick NJ) Saturday 20 Mar 1926 p 2

Abel

in the New York State, Birth Index, 1881-1942

Name	Abel
Gender	Female
Birth Date	24 Aug 1900
Birth Place	Port Chester, New York, USA
Certificate Number	32956

<https://www.ancestry.com/discoveryui-content/view/910279:61667>



22 Sound View (now Soundview) St., Port Chester NY -

https://www.realtor.com/realestateandhomes-detail/22-Soundview-St_Port-Chester_NY_10573_M31829-29285

Abbreviations:

b = born

d = died

F: = Find A Grave (www.findagrave.org)

NOK = next-of-kin

Name: Wynne Edward Abel – Edward Wynne Abel

Name variations: E. Wynne Abel

Military:

On Tuscania: 213th Aero Squadron, private

Serial number: 250,118

Entered service from: New York NY

Sailed on “Tuscania” as: Wynne E. Abel

Next-of-kin on “Tuscania”: father B. Abel, 196 Duane St., NY, NY

Returned from war on: returned on "Canada" June 1919

Next-of-kin on return ship, sailed under name: - as Wynne E. Abel, NOK father Bernard Abel, 196 Duane St., NY, NY (corporal, 213th Aero Sq)

World War I draft registration (1917): as E. Wynne Abel - b. 9 Feb 1894 NY, NY; res: 22

Sound View St., Port Chester NY. Single. Fruit & produce merchant, in own employ, 196

Duane St., NYC, NY. Claimed exemption from draft: “physical disability.” Medium height,

slender build. The registrar wrote in response to question about “otherwise disabled”: “No – physical disability not apparant [sic/apparent] but arm was [next word unreadable].”

Veterans Administration Military Index:

Enlisted 12 Dec 1917

Discharged 10 Jun 1919

Address: 25 E. 193rd St., NY, NY

Rank/unit: cpl, St Aig Spec Cas Co 4457

Birth & death:

Born: 9 Feb 1894 NY, NY

Died: 10 Sep 1940 Bronx NY

Find A Grave record: 172511867 – photo - presence noted on Tuscania in flower

Burial location: Rye, Westchester NY

Cemetery: Greenwood Union

Tombstone: reads E. Wynne Abel

Father: Bernard Abel, Feb 1860 NYC, NY – 13 Jan 1956 NYC, NY. Buried in Greenwood Union Cemetery, Rye, Westchester NY

Find A Grave: 172511868

Mother: Marion Louise Flint Abel, 22 Aug 1874 Port Chester, Westchester NY – 31 Dec 1917 Port Chester, Westchester NY. Although her NY birth record reports her birth in NY, census records list her birth state as CT. Her name is listed Marcella Flint on Wynne’s NY death certificate.

Daughter of George Henry Flint & Ellen Tamar Pinks.

(<http://flyntdata.tripod.com/ThomasFlint/d0000/f0000070.html#I4072>)

Buried in Greenwood Cemetery, Rye, Westchester NY.

Find A Grave: 172511866

Parents’ marriage: 6 Feb 1893 Port Chester, Westchester NY

Spouse: according to

<http://flyntdata.tripod.com/ThomasFlint/d0000/f0000070.html#I4072>, Anna

Mary/AnnaMary Brownell Abel, 15 Jul 1900 Williamsport, Lycoming PA – 12 Oct 1945 New York, New York County NY. Daughter of Daniel K. Brownell & Clara C. Bruner.

Buried in Wildwood Cemetery, Williamsport, Lycoming PA.

Spouse Find A Grave: 167647117

Marriage: 27 Sep 1921 NY

Spouse: Elva A. --- Abel, ca. 1909 NY. Listed as Wynne’s wife in the 1940 census, age 31.

Spouse Find A Grave:

Marriage;

Children: listed at <http://flyntdata.tripod.com/ThomasFlint/d0000/f0000070.html#l4072> as children of Edward Wynne Abel & Anna Mary Brownell:

- Delores (Doris) Anne Abel Yoder, 28 Jul 1922 Port Chester, Westchester NY – 23 Jul 2017 Houston, Harris TX. Her NY birth record & the 1925 NY state census list her as Doris A. Abel. She is Ann Abel on her marriage license. In the 1950 census for Philadelphia, Philadelphia PA, she is Deloris Yoder. - Wife of Dr. Nelson James Yoder (1919-1997, F: 182438209) whom she married in Nottaway Co. VA on 24 Apr 1943. Buried in Forest Park Cemetery, Houston, Harris TX. F: 182438152

Siblings:

- Elinor [also found as Eleanor] Abel Burke, Apr 1896 NY – 25 Jun 1970 Neptune, Monmouth NJ . Wife of Russell Woodruff Burke (14 Jun 1890 Newark NJ – 27 Jun 1957) whom she married 14 Jun 1917 in Port Chester, Westchester NY.
- Doris Bart Abel Bolster, 24 Aug 1900 Port Chester, Westchester NY – May 1972 [Social Security] – Find A Grave lists 22 Jun 1972 but indicates date may be interment or re-interment date. Wife of Carl C. Bolster on 12 Mar 1926. Buried in Greenwood Union Cemetery, Rye, Westchester NY. F: 172547123

Notes: Wynne was in the produce business with father Bernard, graduate of McKenzie School, Monroe NY, was living with parents at Port Chester NY when enlisted

Pre-war:

E. Wynne Abel, age 23, single, 22 Sound View St., Port Chester NY, sailed on the “Brazos” on 13 Oct 1917 from NYC to San Juan Puerto, arriving on 17 Oct 1917.

Edward Wynne Abel, age 23, single, 22 Sound Dr., Port Chester NY, returned on the “Brazos” which departed 14 Nov 1917 from San Juan, Puerto Rico & arrived in NYC on 19 Nov 1917.

Wartime:

Hospitalized in Larne, Ireland, after sinking.

Post-war:

Obituary:

Social Security Number: 062-03-8891

Censuses:

1900 Rye, Westchester NY – Westchester Ave.

Bernard Abel, 40 NY, Feb 1860, parents b. NY, married 7 years, merchant
 Marian, 25 CT, Aug 1874, father b. MA, mother b. CT, gave birth to 2 children, 2 are living
 Edwin, 6 NY, Jul 1894, at school
 Elnor, 4 NY, Apr 1896, at school
 & boarder John Clausen, 16 NJ, Jun 1883, clerk
 & servant Emma Harrison, 24 VA, Oct 1875, parent b. VA, race: Black
 1905 NY state census – Rye, Westchester NY
 Bernard Abel, 44 US, produce
 Maurine, 30 US
 Nyrum E. [but can be read as Wynne], 10 US, at school
 Elener, 9 US, at school
 Doris, 4 US
 & niece Susan Irving, 22 US

1910 Port Chester, Westchester NY – 22 Sound View St.
 Bernard Abel, 50 NY, in 1st marriage, married 17 years, commission warehouse, fruit
 Marian, 35 CT, in 1st marriage, gave birth to 3 children, 3 are alive
 Edward W., 16 NY
 Elinor L., 14 NY
 Doris B., 9 NY
 & servant for a private family Cora L. Swan, 27 VA, single, parents b. VA, race: mulatto

1915 NY state census – Port Chester, Westchester NY – Sound View
 Bernard Abel, 55 US, commission merchant
 Marion, 40 US, house work
 Edward W., 21 US, clerk in office
 Elinor, 19 US, college
 Doris, 14 US
 & chauffeur Fino (Chini?) Tipo Frances, 25 Italy
 [all are citizens]

1920 Port Chester, Westchester NY – 22 Sound Dr.
 Bernard Abel, 48 NY, widowed, father b. NY, mother b. Germany, merchant, commission
 Wynne, 25 NY, parents b. NY, single, clerk, commission
 Dorris, 19 NY, parents b. NY, single

1925 NY state census – Bronx NY
 Edward W. Abel (with Wynne E. written above the entry also), 31 US, wholesale produce
 Anna M., 33 US, house k
 & sister-in-law Florence A. Brownell, 35 US, trained nurse
 & daughter Doris A., 2 US

1940 Manhattan NY - 337 – 14th St. -same place in 1935
 Edward W., 46 NY, salesman, fruit wholesaler

Elva A., 31 NY