

TUSCANIA

Federico ("Fred") Cantu Arciniega

1889/1890 TX – 1966 TX

ARCENEGA FRED
 ARCINIAGO FRED
 Pvt 320 Inf Unasdg
 225 Garfield Alley San Antonio
 Sn 251 353 Died 1-1-66 Tex T 557 176
 Born 10/30/90 R
 Enl 11/1/17 Dis 4/17/19 Ct 1 725 495
 M. & R. Div. Form No. 2.

720
 1-10-66
 1 292 821
 C
 K
 A 2 341 550

<https://www.familysearch.org/ark:/61903/3:1:3Q9M-CS1M-WS3X-5?cc=2968245&personUrl=%2Fark%3A%2F61903%2F1%3A1%3AQP8D-PRLK>

<u>Arciniega</u> ^{<u>Arconiega</u>}		<u>Frederica</u>	<u>30,811</u>	* White * Colored	<u>1</u>
(Surname)		(Christian name)	(Army serial number)		
Residence:	<u>Route 6</u>	<u>San Antonio - Bexar</u>	<u>TEXAS</u>		
	(Street and house number)	(Town or city)	(County)	(State)	
*Enlisted *R. A. *N. G. *E. R. C. *Inducted at		<u>San Antonio, Tex</u>	on	<u>Nov 1</u>	<u>1917</u>
Place of birth:		<u>Texas</u>	Age or date of birth:	<u>27 yrs</u>	
Organizations served in, with dates of assignments and transfers:		<u>Co 50</u>	<u>165 Dep</u>		
		<u>Brig to-----; MC 4 Sn Sq to disch</u>			
Grades, with date of appointment: _____					
<u>Pvt</u>					
Engagements: _____					
Wounds or other injuries received in action: <u>None.</u>					
Served overseas from † <u>Jan 24/18</u> to † <u>Apr 2/19</u> , from † _____ to † _____					
Honorably discharged on demobilization <u>Apr 17/19, 19</u>					
In view of occupation he was, on date of discharge, reported <u>0</u> per cent disabled.					
Remarks: _____					
Form No. 724-1, A. G. O. *Strike out words not applicable. † Dates of departure from and arrival in the U. S.					
Nov. 22, 1919. 3-7362					

TX WWI service record - <https://www.familysearch.org/ark:/61903/3:1:3QSQ-G9MN-36WJ?view=index&personArk=%2Fark%3A%2F61903%2F1%3A1%3AQV18-8L4F&action=view>

STATE OF TEXAS 015-01-2 015-00 CERTIFICATE OF DEATH 491X 30 00720 STATE FILE NO.

1. PLACE OF DEATH a. COUNTY Bexar		7. USUAL RESIDENCE (Where deceased lived, if institution residence before admission) a. STATE Texas b. COUNTY Bexar	
b. CITY OR TOWN (If outside city limits, give precinct no.) Ft Sam Houston		c. CITY OR TOWN (If outside city limits, give precinct no.) Precinct #7	
c. LENGTH OF STAY 4 days		d. STREET ADDRESS (If rural, give location) Route 6, Box 201 (San Antonio)	
d. NAME OF HOSPITAL OR INSTITUTION Brooke General Hospital		e. IS RESIDENCE INSIDE CITY LIMITS? YES <input type="checkbox"/> NO <input checked="" type="checkbox"/>	
e. IS PLACE OF DEATH INSIDE CITY LIMITS? YES <input type="checkbox"/> NO <input checked="" type="checkbox"/>		f. IS RESIDENCE ON A FARM? YES <input checked="" type="checkbox"/> NO <input type="checkbox"/>	
3. NAME OF DECEASED (Type or print) Fred Cantu Arciniega		4. DATE OF DEATH 1 January 1966	
5. SEX Male	6. COLOR OR RACE White	7. MARRIAGE STATUS Married <input type="checkbox"/> Never Married <input type="checkbox"/> Widowed <input type="checkbox"/> Divorced <input checked="" type="checkbox"/>	8. DATE OF BIRTH 29 August 1890
9. USUAL OCCUPATION (Give kind of work done during most of working life, even if retired) Civil Service (Janitor) U. S. Government		10. BIRTHPLACE (State or foreign country) Texas	
11. FATHER'S NAME Felix Arciniega		12. CITIZEN OF WHAT COUNTRY? USA	
13. WAS DECEASED EVER IN U.S. ARMED FORCES? (Yes, no, or unknown) Yes WW I		14. SOCIAL SECURITY NO. 466-12-0596	
15. CAUSE OF DEATH (Enter only one cause per line for (a), (b), and (c).) PART I. DEATH WAS CAUSED BY: IMMEDIATE CAUSE (a) Bronchopneumonia with pulmonary edema, bilateral. DUE TO (b) -- DUE TO (c) --		16. MOTHER'S MAIDEN NAME Lucia Cantu	
PART II. OTHER SIGNIFICANT CONDITIONS CONTRIBUTING TO DEATH BUT NOT RELATED TO THE TERMINAL DISEASE CONDITION GIVEN IN PART (a) Carcinoma of stomach.		17. INFORMANT Official Records, Brooke General Hospital, Ft Sam Houston, Texas	
20a. ACCIDENT <input type="checkbox"/> SUICIDE <input type="checkbox"/> HOMICIDE <input type="checkbox"/>		18. WAS AUTOPSY PERFORMED? YES <input checked="" type="checkbox"/> NO <input type="checkbox"/>	
20b. TIME OF INJURY Hour 12:50 AM Month Jan Day 1 Year 1966		19. DESCRIBE HOW INJURY OCCURRED (State name of injury, if any, and how it occurred, if possible) Death occurred at 12:50 AM on the date stated above, and to the best of my knowledge, from the causes stated.	
20c. PLACE OF INJURY (e.g., in or about home, farm, factory, street, office building, etc.) Brooke General Hospital		20d. ADDRESS Brooke General Hospital, Ft Sam Houston, Texas	
21. SIGNATURE M. T. O'Brien, Capt. Med Corps, U. S. Army.		22. DATE 4 Jan 66	
23a. BURIAL, CREMATION, REMOVAL (Specify) Removal-Burial		23b. NAME OF CEMETERY OR CREMATORY Arciniega Cem.	
23c. LOCATION (City, town, or county) (State) Pct 7 Bexar County, Texas		23d. FUNERAL DIRECTOR'S SIGNATURE Mrs. M.E. Rodriguez Funeral Home	
24. REGISTRAR'S FILE NO. 60		24. REGISTRAR'S SIGNATURE [Signature]	

Emb. T.J. Alvarez #3476
New Corpus Christi Hwy

119

https://www.ancestry.com/imageviewer/collections/2272/images/33154_b062706-01553?pld=60018022

Arciniega Albert, wks Quong Fat Co, r 235 Lafitte
 " Amadeo, grocer, 1109 N Centre, h same
 " Felix, teamster, r 926 S Walters
 " Fred, wks city, r 235 Lafitte
 " L F, upholsterer Wm Stienhans, r 107 Vargas
 " Gregorio, wks Alamo Industries, r 111 Heimann
 " Joe, cleaner & presser V & S Pant Co, r 119 Rose
 " Mike sr, barber, r 235 Lafitte
 " Mike jr, painter, r 235 Lafitte

San Antonio TX city directory 1924 -

<https://www.ancestry.com/imageviewer/collections/2469/images/5074851?pld=410658286>

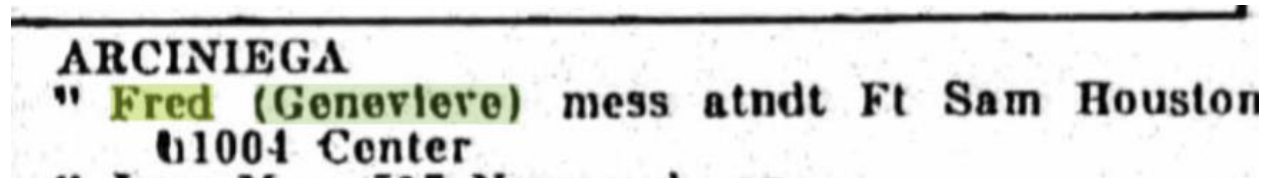

San Antonio TX city directory 1948 - [https://www.ancestry.com/discoveryui-](https://www.ancestry.com/discoveryui-content/view/385513388:2469?tid=32760028&pid=182173914053&queryId=959e2f274caaa7a764a84723fddd0490&_phsrc=cPx2829&_phstart=successSource)

[content/view/385513388:2469?tid=32760028&pid=182173914053&queryId=959e2f274caaa7a764a84723fddd0490&_phsrc=cPx2829&_phstart=successSource](https://www.ancestry.com/discoveryui-content/view/385513388:2469?tid=32760028&pid=182173914053&queryId=959e2f274caaa7a764a84723fddd0490&_phsrc=cPx2829&_phstart=successSource)

Life:

Survivors

WASHINGTON, Feb. 11.—The additional list of survivors of the Tuscania given out today includes:

Olank Anderson, Vinson, Okla.
 Frank J. Ackerson, Ochelata, Okla.
 Ralph S. Adams, Oiltown, Okla.
 Clarence C. Anderson, Hobart, Okla.
 Jake Anthony, Eustace, Texas.
 Fred Arcenega, San Antonio, Texas.
 Arthur F. Austin, Catesby, Okla. .
 Edgar Brand, San Antonio, Texas.
 Mack Bailey, New Wilson, Okla.
 Pedro Belton, 107 S. Leona street, San Antonio, Texas.
 Albert J. Bengé, Frederick, Okla.
 Grant Bodwell, Bogata, Texas.
 Tom Boone, Fairfax, Okla.
 Benny F. Boyd, Brownwood, Texas.
 Lewis D. Baker, Okarché, Okla.
 Lincoln Baker, Denison, Texas.
 Edgar W. Balentine, Denton, Texas.
 Charles Bartholomew, Glencoe, Okla.
 Elmer L. Basinger, Tuttle, Okla.
 John C. Bate, Stillwater, Okla.
 James C. Blackburn, Shawnee, Okla.
 Wayne H. Box, Coweta, Okla.
 Henry S. Burleson, Minco, Okla.
 Otto Bussamnas, Indianahoma, Okla.
 Lester D. Bolding, Thicket, Texas.
 Grover C. Bond, Gordonville, Texas.
 Ruel Blage, Weatherford, Okla.
 Bruno E. Bluhm, Austwell, Texas.
 Harris A. Curry, Lorena, Texas.

List continues — "Fort Worth (TX) Star-Telegram" Monday 11 Feb 1918 p 7

Nueve latinos más salvados en el hundimiento del día 5

WASHINGTON, Febrero 11.—En las listas adicionales de los supervivientes del trasatlántico "Tuscania", echado a pique el martes de la semana pasada frente a las costas irlandesas por un submarino alemán, figuran los nombres de otros noventa y dos soldados reclutados en el Estado de Texas, entre los que se encuentran nueve México-texanos, cuyos nombres son los siguientes:

Federico Arciniega, San Antonio; José R. Cisneros, San Marcos; Pablo González, Eldridge; Miguel Hernández, Laredo; Segundo Lucero, El Paso; Ramón Saldoval, Floresville; Juan Benavides, Paloma; Celestino Calderón, San Antonio, 102 San Francisco, Ave; Jesús Guzmán, Corpus Christi.

En la lista de los soldados desaparecidos, que formaban parte de los destacamentos de reemplazo y que fueron al Campo Travis, de San Antonio, se cuentan catorce México-americanos, de los que hasta ahora no se ha tenido ninguna noticia. Los nombres de ellos son, a saber:

Alberto Díaz, Mission, Texas; Sixto Flores, Alice, Texas; Miguel Martínez, San Diego, Texas; Cruz R. Martínez, Morenci, Arizona; David Cisneros, Brownsville, Texas; Florencio Erras, Alice, Texas; Guadalupe Garza, Río Hondo, Texas; Jorge Moreno, Pearsall, Texas; Angel Pérez, San Antonio, Texas; Juan A. Pérez, Boerne, Texas; Lucio Ramos, San Antonio, Texas; Cirilo Rodríguez, Berge Mill, Texas; José Ibarra, Laredo, Texas; Rosendo Díaz, Najama, Texas.

The Tuscania passenger list spelled his surname Arcenega – the Spanish-language newspaper spelled it correctly – "La Prensa (San Antonio TX) Tuesday 12 Feb 1918 p 2

Stepfather:

015-002-015-00 TEXAS DEPARTMENT OF HEALTH 3540 23
BUREAU OF VITAL STATISTICS

STATE OF TEXAS CERTIFICATE OF DEATH STATE FILE NO. 42896

1. PLACE OF DEATH a. COUNTY Bexar		2. USUAL RESIDENCE (Where deceased lived. If institution: institution before admission) a. STATE Texas b. COUNTY Bexar	
b. CITY (If outside corporate limits, write RURAL and give precinct no.) Rural #7		c. CITY (If outside corporate limits, write RURAL and give precinct no.) Rural #7	
d. FULL NAME OF HOSPITAL OR INSTITUTION Home for the Aged		e. STREET ADDRESS (If rural, give location) Rt. 6 Box 201	
3. NAME OF DECEASED (Type or Print) a. (First) Serapio b. (Middle) Pais c. (Last) Pais		4. DATE OF DEATH 9-25-55	
5. SEX male	6. COLOR OR RACE white	7. MARRIED, NEVER MARRIED, WIDOWED, DIVORCED (Specify) WIDOWED	8. DATE OF BIRTH 8-2-1877
9. AGE YEARS MONTHS DAYS 78 1 12		10. USUAL OCCUPATION (Give kind of work done during part of working life, even if retired) Farmer	
11. BIRTHPLACE (State or foreign country) Bexar County, Texas		12. FATHER'S NAME Francisco Pais	
13. MOTHER'S MAIDEN NAME Carmen Morales		14. WAS DECEASED EVER IN U.S. ARMED FORCES? (Yes, no, or unknown) (If yes, give year or date of service) no	
15. SOCIAL SECURITY NO. none		16. INFORMANT'S SIGNATURE Vicente Pais	
17. CAUSE OF DEATH Enter only one cause per line for (a), (b), and (c) *This does not mean the mode of dying, such as heart failure, aneurism, etc. It means the disease, injury, or complication which caused death.		MEDICAL CERTIFICATION I. DISEASE OR CONDITION DIRECTLY LEADING TO DEATH* (a) cerebral anoxia ANTECEDENT CAUSES Morbidity conditions, if any, giving rise to the above cause (b) cerebral sclerosis DUE TO (c) generalized arteriosclerosis II. OTHER SIGNIFICANT CONDITIONS Conditions contributing to the death but not related to the disease or condition causing death. Liver failure	
18a. DATE OF OPERATION		18b. MAJOR FINDINGS OF OPERATION	
19a. ACCIDENT SUICIDE HOMICIDE (Specify)		19b. PLACE OF INJURY (e.g., in or about home, farm, factory, street, office building, etc.)	
20a. TIME OF INJURY (Month) (Day) (Year) (Specify)		20b. INJURY OCCURRED WHILE AT WORK NOT WHILE AT WORK	
21. I hereby certify that I attended the deceased from June 1951, to Sept 1951, that I last saw the deceased alive on 9-20-1951, and that death occurred at 2:00 PM, from the causes and on the date stated above.		22. SIGNATURE (Degree or title) D. T. McMalon Jr. M.D.	
23a. BURIAL, CREMATION, REMOVAL (Specify) Burial		23b. DATE 9-27-55	
23c. LOCATION (City, town, or county) Bexar County		23d. NAME OF CEMETERY OR CREMATORY Arciniegas Cem.	
24. FUNERAL DIRECTOR'S SIGNATURE Mr. J. M. E. Rodriguez		25. REGISTRAR'S SIGNATURE J. H. Thoma	
26. REGISTRAR'S FILE NO. 25		27. DATE REC'D BY LOCAL REGISTRAR 9-27-55	

NOTE THE INFORMATION CALLED FOR ON THE REVERSE SIDE

TEXAS DEPARTMENT OF HEALTH
BUREAU OF VITAL STATISTICS
SEP 26 1955

TX death record of stepfather Serapio Pais -

https://www.ancestry.com/imageviewer/collections/2272/images/40394_b062468-02956?pid=22877127

Sibling:

STATE OF TEXAS *015-01-4 015-11* CERTIFICATE OF DEATH *2509* STATE FILE NO. **90667**

1. PLACE OF DEATH a. COUNTY BEXAR		2. USUAL RESIDENCE (Where deceased lived. If institution: residence before admission) a. STATE TEXAS b. COUNTY BEXAR	
b. CITY OR TOWN (If outside city limits, give precinct no.) SAN ANTONIO		c. CITY OR TOWN (If outside city limits, give precinct no.) SAN ANTONIO	
c. LENGTH OF STAY 49 years		d. STREET ADDRESS (If rural, give location) 109 Yucca Street	
e. NAME OF (If not in hospital, give street address) Four Seasons Nursing Home, 5027 Pecan Grove		f. RESIDENCE INSIDE CITY LIMITS? YES <input checked="" type="checkbox"/> NO <input type="checkbox"/>	
g. IS PLACE OF DEATH INSIDE CITY LIMITS? YES <input checked="" type="checkbox"/> NO <input type="checkbox"/>		h. IS RESIDENCE ON A FARM? YES <input type="checkbox"/> NO <input checked="" type="checkbox"/>	
3. NAME OF DECEASED (Type or print) a. First AMELIA b. Middle A. c. Last GUEVARA		4. DATE OF DEATH Nov. 17, 1978	
5. SEX Female 6. COLOR OR RACE white 7. Marital Status: Married <input type="checkbox"/> Never Married <input type="checkbox"/> Widowed <input checked="" type="checkbox"/> Divorced <input type="checkbox"/>		8. DATE OF BIRTH June 19, 1893 9. AGE (In years last birthday) 85 10. IF UNDER 1 YEAR: Months 0 Days 0 Hours 0 Minutes 0	
11a. USUAL OCCUPATION (Give kind of work done, for 10 most of working life, even if retired) Housewife		11b. KIND OF BUSINESS OR INDUSTRY Own home	
12. FATHER'S NAME Felix Arciniega		13. BIRTHPLACE (State or foreign country) Elmendorf, Texas	
14. MOTHER'S MAIDEN NAME Lucille Cantu		15. CITIZEN OF WHAT COUNTRY? USA	
16. WAS DECEASED EVER IN U.S. ARMED FORCES? (Yes, no, or unknown) (If yes, give war or dates of service) no		17. SOCIAL SECURITY NO. 460-12-2796 B	
18. CAUSE OF DEATH (Enter only one cause per line for Part I and II) PART I. DEATH WAS CAUSED BY Pericardial Myocardial Infarction		19. OTHER SIGNIFICANT CONDITIONS EXISTING AT DEATH OR PREVIOUSLY RELATED TO THE TERMINAL ILLNESS (CONDITION GIVEN IN PART I) Diabetes mellitus, hypertension, yes	
20. TIME OF DEATH DEC 21 1978		21. CITY, TOWN, OR LOCATION SAN ANTONIO	
22. COUNTY BEXAR		23. STATE TEXAS	
24. SIGNATURE OF REGISTRAR J. B. Miller		25. ADDRESS 719 M & S Tower San Antonio, Texas	
26. DATE November 20-78		27. NAME OF CEMETERY OR CREMATORY Arciniega Cemetery	
28. LOCATION (City, town, or county) (State) Adkins Bexar Texas		29. FUNERAL DIRECTOR'S SIGNATURE Alamo Funeral Home, Beth Cude, 4832	
30. REGISTRAR'S FILE NO. 6773		31. DATE REC'D BY LOCAL REGISTRAR NOV 27 78	

1304 Ba Vaughn 5260

https://www.ancestry.com/imageviewer/collections/2272/images/33154_b063042-00985?pid=60470831

Fred Arciniega

in the Texas, U.S., Roman Catholic Archdiocese of San Antonio Sacramental Records, 1700-1996

Name	Fred Arciniega
Death Age	76
Record Type	Burial
Birth Date	abt 1890
Death Date	1 Jan 1966
Death Place	Cleveland, Texas, USA
Burial Date	1 Jan 1966
Burial Place	Cleveland, Texas, USA
Burial Church	St. Anthony (Elemendorf)
Burial Cemetery	Morales Cemetery, Elmendorf
Next of Kin	Amelia A Guevara
Next of Kin Relationship	Daughter

https://www.ancestry.com/discoveryui-content/view/450301:61845?tid=&pid=&queryId=f6abe44a4b1e499e323af9224ad1573d&_phsrc=cPx2808&_phstart=successSource

Wife

Fred C Arciniega

in the Texas, U.S., Select County Marriage Records, 1837-1965

Name	Fred C Arciniega
License Date	23 Jun 1922
License Place	Bexar, Texas, USA
Marriage Place	Texas, USA
Spouse	Maria Gracia Villastrigo
Certificate Number	64350

https://www.ancestry.com/discoveryui-content/view/132129397:9168?tid=&pid=&queryId=f6abe44a4b1e499e323af9224ad1573d&_phsrc=cPx2807&_phstart=successSource

LAST CALL FOR VOTES IN IMMENSE JUNE BRIDES' POPULARITY CONTEST

Balloting Will Close Promptly at 6 O'clock Tomorrow
Night—Avalanche of Votes Is Expected.

BRIDE CONTEST STANDING

Miss Leonor Lopez	88,570
Miss Nelda Frenzel	83,460
Miss El Vera Catalani	73,060
Miss Jennie Richter	71,520
Miss Elizabeth Hooper	63,130
Miss Edna Phillips	37,932
Miss Ora Ellen Stone	35,920
Miss Norma Itschner	33,350
Miss Louise Fischer	32,000
Miss Katherine Bruns	31,630
Mrs. Verna Braum	30,050
Miss Rayes Rosales	27,220
Mrs. Mary Collins Albach	27,120
Miss Helen Wahl	26,870
Mrs. W. E. Redus	24,960
Mrs. Ruth Gingell	24,160
Miss Bernice Jones	21,120
Miss Bernice Moore	19,520
Mrs. Oma Reed Nelson	16,970
Miss Agnes King	15,940
Miss Adelina Cortez	15,270
Miss Carmen Munoz	14,560
Miss Olivia Vordenbaumer	13,840
Miss Emma Schcelman	13,100
Miss Clara Gueda	12,720
Miss Gloria Flores	12,430
Miss Grace Villastrigo	12,330
Miss Florence Grove	11,370
Mrs. Odette Purvis Noble	11,150
Miss Mary Elsworth	10,340
Mrs. R. J. Sopecceki	10,060

"San Antonio (TX) Evening News" Thursday 29 Jun 1922 p 1

STATE OF TEXAS *015-01-2 015-01* CERTIFICATE OF DEATH *1621* STATE FILE NO. **50194**

1. PLACE OF DEATH a. COUNTY Bexar		7. USUAL RESIDENCE (Where deceased lived. If institution, residence before admission) a. STATE Texas b. COUNTY Bexar	
b. CITY OR TOWN (If outside city limits, give precinct no.) San Antonio		c. CITY OR TOWN (If outside city limits, give precinct no.) San Antonio	
c. LENGTH OF STAY in 1 b. 74 yrs.		d. STREET ADDRESS (If rural, give location) 310 W. Malone Street	
d. NAME OF (If not in hospital, give street address) HOSPITAL OR INSTITUTION METROPOLITAN GENERAL HOSPITAL		e. IS RESIDENCE INSIDE CITY LIMITS? YES <input checked="" type="checkbox"/> NO <input type="checkbox"/>	
e. IS PLACE OF DEATH INSIDE CITY LIMITS? YES <input checked="" type="checkbox"/> NO <input type="checkbox"/>		f. IS RESIDENCE ON A FARM? YES <input type="checkbox"/> NO <input checked="" type="checkbox"/>	
8. NAME OF DECEASED (Type or print) a. First MARIE b. Middle GRACE c. Last VILLASTRIGO		4. DATE OF DEATH July 5, 1976	
9. SEX female 10. COLOR OR RACE white		5. DATE OF BIRTH December 1, 1901	
11. USUAL OCCUPATION (Give kind of work done during most of working life, even if retired) sales clerk		9. AGE (In years last birthday) 74	
12. KIND OF BUSINESS OR INDUSTRY department store		10. BIRTHPLACE (State or foreign country) Texas	
13. FATHER'S NAME Albert M. Villastrigo		11. CITIZEN OF WHAT COUNTRY? United States	
14. WAS DECEASED EVER IN U.S. ARMED FORCES? (Yes, no, or unknown) (If yes, give year or dates of service) yes WW II		12. MOTHER'S MAIDEN NAME Dolores Herrera	
15. SOCIAL SECURITY NO. 455-05-3120		13. INFORMANT Gertrude T. Santos	
18. CAUSE OF DEATH (Enter only one cause per line for (a), (b), and (c).) PART I. DEATH WAS CAUSED BY: IMMEDIATE CAUSE (a) Carcinoma of lung (Adeno) DUE TO (b) _____ DUE TO (c) _____ PART II. OTHER SIGNIFICANT CONDITIONS CONTRIBUTING TO DEATH BUT NOT RELATED TO THE TERMINAL DISEASE CONDITION GIVEN IN PART (a) _____			
19. WAS AUTOPSY PERFORMED? YES <input type="checkbox"/> NO <input checked="" type="checkbox"/>			
20. TEXAS DEPARTMENT OF HEALTH RESOURCES REC'D AUG 2 1976 BUREAU OF VITAL STATISTICS			
21. INJURY OCCURRED a. WHILE AT WORK <input type="checkbox"/> b. NOT WHILE AT WORK <input checked="" type="checkbox"/>		22. PLACE OF INJURY (a.c. in a factory, etc.) 1132 Nix Prof. Bldg.	
23. CITY, TOWN, OR LOCATION San Antonio, Texas		24. COUNTY Bexar	
25. STATE Texas		26. I hereby certify that I attended the deceased from 7/3 to 7/5 and last saw the deceased alive on 7/5 at 3:30 PM on the date stated above, and to the best of my knowledge, from the cause stated.	
27. SIGNATURE John Chan		28. ADDRESS 1132 Nix Prof. Bldg. San Antonio, Texas	
29. DATE SIGNED 7/9/76		30. NAME OF CEMETERY OR CREMATORY Port Sam Houston	
31. DATE July 8, 1976		32. FUNERAL DIRECTOR'S SIGNATURE Angelus 7037/5460	
33. REGISTRAR'S FILE NO. 3874		34. DATE REC'D BY LOCAL REGISTRAR JUL 13 76	

<https://www.ancestry.com/discoveryui-content/view/799068:2272>

1930 census -

56	1711	86	126	Villastrigo Dolores	Head-91	R 25	no	F	Mar	60	Mar	14	no	no	Texas
57				— Adelp	Son		V	m	Mar	32	S		no	yes	Texas
58				— Fernando	Son		V	m	Mar	34	S		no	no	Texas
59				— Juanita	Daughter		V	F	Mar	22	S		no	yes	Texas
60				— Victoria	Daughter		V	F	Mar	11	S		yes	yes	Texas
61				— Grace	Daughter		V	F	Mar	28	Mar	14	no	yes	Texas
62				— Dolores	Granddaughter		V	F	Mar	6	S		no		Texas

<https://www.ancestry.com/discoveryui-content/view/65537467:6224>

Marie Villastrigo

in the U.S., Social Security Death Index, 1935-2014

Name	Marie Villastrigo
Social Security Number	455-05-3120
Birth Date	1 Dec 1901
Issue year	Before 1951
Issue State	Texas
Last Residence	78214, San Antonio, Bexar, Texas, USA
Death Date	Jul 1976

<https://www.ancestry.com/discoveryui-content/view/64560474:3693>

Marie G Villastrigo

in the U.S., World War II Army Enlistment Records, 1938-1946

Name	Marie G Villastrigo
Race	White
Marital Status	Divorced, without dependents (Divorced)
Rank	Aviation Cadet
Birth Year	1901
Nativity State or Country	Texas
Citizenship	Citizen
Residence	Bexar, Texas
Education	1 year of high school
Civil Occupation	Salespersons
Enlistment Date	23 Nov 1942
Enlistment Place	San Antonio, Texas
Service Number	A-800178
Branch	Inactive Reserve
Component	Womens Army Corps
Source	Civil Life
Height	63
Weight	119

<https://www.ancestry.com/discoveryui-content/view/2065381:8939>

Daughter:

Federico Arciniega

in the Texas, U.S., Roman Catholic Archdiocese of San Antonio Sacramental Records, 1700-1996

Name	Federico Arciniega
Gender	Hombre (Male)
Spouse	Gracia Villastrigo
Child	Dolores Arciniega

Confirmation in the Immaculate Heart Catholic Church - https://www.ancestry.com/discoveryui-content/view/150403115:61845?tid=&pid=&queryId=f6abe44a4b1e499e323af9224ad1573d&_phsrc=cPx2809&_phstart=successSource

TEXAS STATE DEPARTMENT OF HEALTH BUREAU OF VITAL STATISTICS STANDARD CERTIFICATE OF DEATH		Registrar's No. <u>3123</u> <u>47834</u>
1. PLACE OF DEATH STATE OF TEXAS COUNTY OF <u>Bexar</u> CITY OR PRECINCT NO. <u>San Antonio Texas Santa Rosa Hight</u> If in an institution, give name of institution instead of Street and No.		
Length of residence in city where death occurred <u>life</u> mos. <u>life</u> days <u>life</u> How long in U. S. if foreign born <u>life</u> mos. <u>life</u> days		
2. FULL NAME OF DECEASED <u>Dolores Arciniega</u>		
Residence: No. <u>310</u> Street <u>W. Dittmar</u> If non-residence give city, or town and state		
PERSONAL AND STATISTICAL PARTICULARS		
3. SEX <u>Female</u>	4. COLOR OR RACE <u>white</u>	5. Single Married Widowed Divorced (Write the word) <u>Single</u>
6. DATE OF BIRTH (month, day, and year) <u>May 9 1923</u>		
7. AGE <u>11</u> Years <u>6</u> Months <u>2</u> Days If LESS than 1 day, <u>1</u> day, <u>1</u> min.		
8. Trade, profession, or particular kind of work done, as spinner, sawyer, bookkeeper, etc.		
9. Industry or business in which work was done, as silk mill, saw mill, bank, etc. <u>School Girl</u>		
10. Date deceased last worked at this occupation (month and year)		
11. Total time (years) spent in this occupation		
12. BIRTHPLACE (city or town) (State or country) <u>San Antonio Texas</u>		
13. NAME <u>Fred Arciniega</u>		
14. BIRTHPLACE (city or town) (State or country) <u>Texas</u>		
15. MAIDEN NAME <u>Gracia Villalobos</u>		
16. BIRTHPLACE (City or town) (State or county) <u>Texas</u>		
17. INFORMANT <u>E. P. Jatum</u> (Address) <u>331 Roslyn</u>		
18. BURIAL, CREMATION, OR REMOVAL <u>Valley del Carmen</u> Date <u>11/12/1934</u>		
19. UNDERTAKER <u>Mrs. M. E. Rodriguez</u>		
20. FILE DATE AND SIGNATURE OF REGISTRAR NOV 13 1934 <u>James H. Hering</u>		
MEDICAL CERTIFICATE OF DEATH		
21. DATE OF DEATH (month, day, and year) <u>November 11, 1934</u>		
22. I HEREBY CERTIFY, That I attended deceased from <u>Nov. 8</u> , 19 <u>34</u> , to <u>Nov. 11</u> , 19 <u>34</u>		
I last saw him alive on <u>Nov. 11</u> , 19 <u>34</u> ; death is said to have occurred on the date stated above, at <u>12:30 P.</u> m. The principal cause of death and related causes of importance were as follows: <u>Bronchopneumonia</u> Date of onset <u>Nov. 2, 1934</u>		
Other contributory causes of importance: <u>Acute arthritis</u> Oct. 1934		
Name of operation <u>None</u> date of _____		
What test confirmed diagnosis? <u>X-ray</u> Was there an autopsy? _____		
23. If death was due to external causes (violence) fill in also the following: Accident, suicide, or homicide? _____		
Date of injury _____		
Where did injury occur? _____ (Specify city or town, county, and State)		
Specify whether injury occurred in industry, in home, or in public place.		
Manner of injury _____		
Nature of injury _____		
24. Was disease or injury in any way related to occupation of deceased? <u>No</u>		
If so, specify _____		
(Signed) <u>J. F. Hering</u> M. D. (Address) <u>1125 Wood. St. Sd. J. F. Hering</u>		

TX death certificate of Dolores Arciniega - https://www.ancestry.com/discoveryui-content/view/23364884:2272?tid=&pid=&queryId=1e012a9389be408b28e9ceeb6e6d8ac5&_phsrc=cPx2870&_phstart=successSource

TEXAS STATE BOARD OF HEALTH
BUREAU OF VITAL STATISTICS
STANDARD CERTIFICATE OF BIRTH

B.O.V.S.
FORM
B

(1) PLACE OF BIRTH Bexar Registration District No. 310 File No. 798921
City San Antonio No. 310 St. Whitman Register No. 13652 Ward

(2) FULL NAME OF CHILD Dolores Arciniega (If child is not yet named, make supplemental report, as directed)

(3) Sex of child Girl (4) Twin, triplet, or other (5) Number in order of birth (6) Legitimate (7) Date of Birth May 9, 1923
(To be answered in event of plural births) (Yes or no) (Month) (Day) (Year)

FATHER (8) FULL NAME Paul Arciniega (14) FULL NAME Dolores Arciniega
(9) RESIDENCE San Antonio, Tex. (15) RESIDENCE San Antonio, Tex.
(10) COLOR White (11) AGE AT LAST BIRTHDAY 30 (16) COLOR White (17) AGE AT LAST BIRTHDAY 30
(Years) (Years)

(12) BIRTHPLACE San Antonio, Tex. (18) BIRTHPLACE San Antonio, Tex.
(13) OCCUPATION City Employer, &c. (19) OCCUPATION Housewife

(20) Number of children born to this mother, including present birth 1 (21) Number of children of this mother now living 1

(22) CERTIFICATE OF ATTENDING PHYSICIAN OR MIDWIFE*

I hereby certify that I attended the birth of this child, who was born alive at 6 M. on the date above stated.
stillborn

(*When there was no attending physician or midwife, then the father, householder, etc., should make this return. A stillborn child is one that neither breathes nor shows other evidence of life after birth.)

(Signature) D. H. Velasco (Physician or Midwife)
Address 310 Whitman

When more than one child is born a certificate for each child must be filed, filling items 4 and 5 carefully. For stillbirth file both birth and death certificates.

When name added from a supplemental report _____ 192____

Registrar. _____

Filed 7/4/23 192____
† Post Office Address Registrar.

23. Did you use a one per cent silver nitrate solution in the infant's eyes immediately after its birth? Yes _____ No _____

Form 52b-T1543-925-100m.

TX birth record of Dolores Arciniega - <https://www.ancestry.com/discoveryui-content/view/489032:2275>

Father:

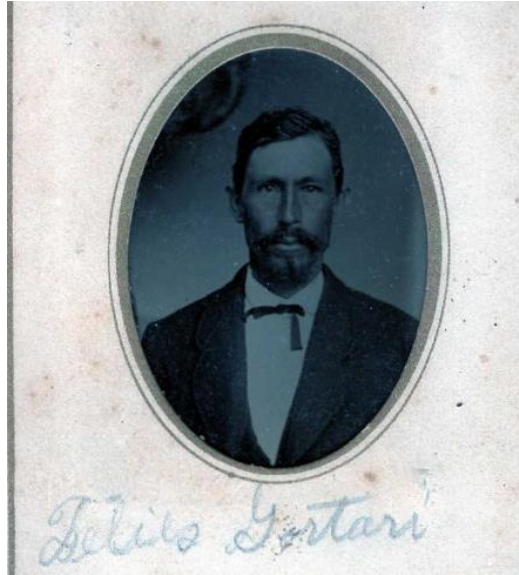

Father Felix Gortari Arciniega - <https://www.ancestry.com/mediaui-viewer/tree/57485725/person/310146457615/media/afd88b54-9de9-4a98-be77-88b2e2165660>

Father's 1st wife Catarina Cantu

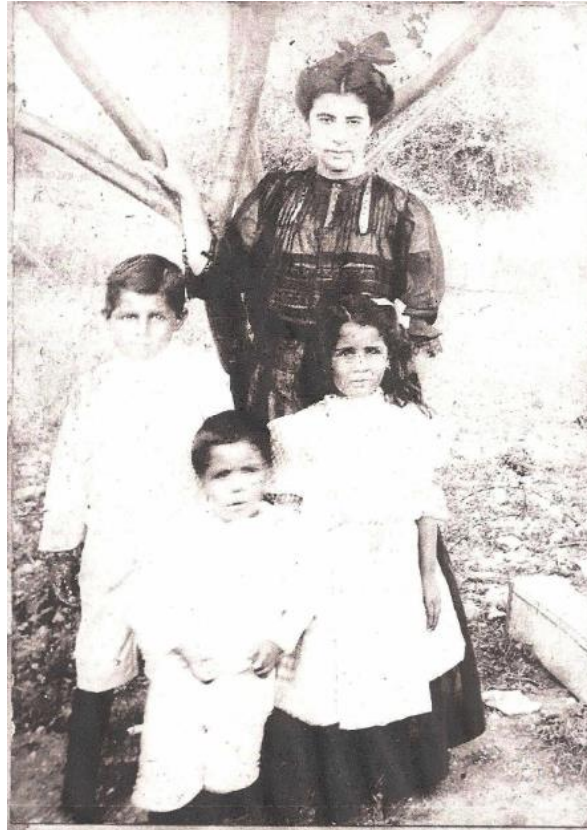

Catarina Cantu Arciniega with children from left to right: Felix Cantu Arciniega, Gregorio Cantu Arciniega, Maria Elena Cantu Arciniega - <https://www.ancestry.com/mediaui-viewer/tree/32760028/person/18324737573/media/2ecd58eb-469a-4404-ac32-2fa8faa2fb77>

Texas Marriage Collection, 1814-1909 and 1966-2002

[View record](#)

Name	Catarina Cantu
Gender	Female
Marriage Date	13 Mar 1865
Marriage Place	Bexar, Texas, USA
Spouse	Felix Arciniega

<https://www.ancestry.com/family-tree/person/tree/32760028/person/18324737573/facts>

Sibling (full):

STATE OF TEXAS 015-01-4 015-01 CERTIFICATE OF DEATH 2509 STATE FILE NO. 90667

1. PLACE OF DEATH
a. COUNTY **BEXAR**

2. USUAL RESIDENCE (Where deceased lived. If institution, residence before admission)
a. STATE **TEXAS** b. COUNTY **BEXAR**

3. CITY OR TOWN (If within city limits, give precinct no.)
SAN ANTONIO

4. LENGTH OF STAY
49 years

5. CITY OR TOWN (If outside city limits, give precinct no.)
SAN ANTONIO

6. NAME OF (If not in hospital, give street address)
Four Seasons

7. STREET ADDRESS (If rural, give location)
109 Yucca Street

8. IS PLACE OF DEATH INSIDE CITY LIMITS?
YES ☒ NO ☐

9. IS RESIDENCE ON A FARM?
YES ☐ NO ☒

10. NAME OF DECEASED
(Type or print) **AMELIA A. GUEVARA**

11. DATE OF DEATH
Nov. 17, 1978

12. SEX
Female

13. COLOR OR RACE
white

14. MARRIAGE STATUS
Married ☐ Never Married ☐ Widowed ☒ Divorced ☐

15. DATE OF BIRTH
June 19, 1893

16. AGE (In years last birthday)
85

17. USUAL OCCUPATION (Give kind of work done)
Housewife

18. KIND OF BUSINESS OR INDUSTRY
Own home

19. BIRTHPLACE (State or foreign country)
Elmendorf, Texas

20. CITIZEN OF WHAT COUNTRY?
USA

21. FATHER'S NAME
Felix Arciniega

22. MOTHER'S MAIDEN NAME
Lucille Cantu

23. WAS DECEASED EVER IN U.S. ARMED FORCES?
(Yes, no, or unknown) **no**

24. SOCIAL SECURITY NO.
460-12-2796 B

25. INFORMANT
Emigene A. Guevara

26. CAUSE OF DEATH (Enter only one cause per line (1a), (1b), and (1c))
PART I: DEATH WAS CAUSED BY
Probable Myocardial Infarction

27. OTHER SIGNIFICANT CONDITIONS CONTRIBUTING TO DEATH (If related to the principal disease condition, enter in Part I)
Diabetes mellitus, long standing

28. INJURY OCCURRED (Enter nature of injury in Part I or Part II of Part I)
yes

29. TIME OF DEATH
7:50 AM

30. DATE OF DEATH
11/17/78

31. SIGNATURE OF DECEASED
Dr. J. B. Miller

32. ADDRESS
719 M & S Tower San Antonio, Texas

33. DATE SIGNED
11-17-78

34. NAME OF CEMETERY OR CREMATORY
Arciniega Cemetery

35. FUNERAL DIRECTOR'S SIGNATURE
Alamo Funeral Home, Beth Cude, 4832

36. REGISTRATION FILE NO.
6770

37. DATE REC'D BY LOCAL REGISTRAR
NOV 27 78

38. SIGNATURE OF REGISTRAR
R. M. Warrington

39. SIGNATURE OF DECEASED
Beth Cude

40. SIGNATURE OF DECEASED
Beth Cude

41. SIGNATURE OF DECEASED
Beth Cude

42. SIGNATURE OF DECEASED
Beth Cude

43. SIGNATURE OF DECEASED
Beth Cude

44. SIGNATURE OF DECEASED
Beth Cude

45. SIGNATURE OF DECEASED
Beth Cude

46. SIGNATURE OF DECEASED
Beth Cude

47. SIGNATURE OF DECEASED
Beth Cude

48. SIGNATURE OF DECEASED
Beth Cude

49. SIGNATURE OF DECEASED
Beth Cude

50. SIGNATURE OF DECEASED
Beth Cude

51. SIGNATURE OF DECEASED
Beth Cude

52. SIGNATURE OF DECEASED
Beth Cude

53. SIGNATURE OF DECEASED
Beth Cude

54. SIGNATURE OF DECEASED
Beth Cude

55. SIGNATURE OF DECEASED
Beth Cude

56. SIGNATURE OF DECEASED
Beth Cude

57. SIGNATURE OF DECEASED
Beth Cude

58. SIGNATURE OF DECEASED
Beth Cude

59. SIGNATURE OF DECEASED
Beth Cude

60. SIGNATURE OF DECEASED
Beth Cude

61. SIGNATURE OF DECEASED
Beth Cude

62. SIGNATURE OF DECEASED
Beth Cude

63. SIGNATURE OF DECEASED
Beth Cude

64. SIGNATURE OF DECEASED
Beth Cude

65. SIGNATURE OF DECEASED
Beth Cude

66. SIGNATURE OF DECEASED
Beth Cude

67. SIGNATURE OF DECEASED
Beth Cude

68. SIGNATURE OF DECEASED
Beth Cude

69. SIGNATURE OF DECEASED
Beth Cude

70. SIGNATURE OF DECEASED
Beth Cude

71. SIGNATURE OF DECEASED
Beth Cude

72. SIGNATURE OF DECEASED
Beth Cude

73. SIGNATURE OF DECEASED
Beth Cude

74. SIGNATURE OF DECEASED
Beth Cude

75. SIGNATURE OF DECEASED
Beth Cude

76. SIGNATURE OF DECEASED
Beth Cude

77. SIGNATURE OF DECEASED
Beth Cude

78. SIGNATURE OF DECEASED
Beth Cude

79. SIGNATURE OF DECEASED
Beth Cude

80. SIGNATURE OF DECEASED
Beth Cude

81. SIGNATURE OF DECEASED
Beth Cude

82. SIGNATURE OF DECEASED
Beth Cude

83. SIGNATURE OF DECEASED
Beth Cude

84. SIGNATURE OF DECEASED
Beth Cude

85. SIGNATURE OF DECEASED
Beth Cude

86. SIGNATURE OF DECEASED
Beth Cude

87. SIGNATURE OF DECEASED
Beth Cude

88. SIGNATURE OF DECEASED
Beth Cude

89. SIGNATURE OF DECEASED
Beth Cude

90. SIGNATURE OF DECEASED
Beth Cude

91. SIGNATURE OF DECEASED
Beth Cude

92. SIGNATURE OF DECEASED
Beth Cude

93. SIGNATURE OF DECEASED
Beth Cude

94. SIGNATURE OF DECEASED
Beth Cude

95. SIGNATURE OF DECEASED
Beth Cude

96. SIGNATURE OF DECEASED
Beth Cude

97. SIGNATURE OF DECEASED
Beth Cude

98. SIGNATURE OF DECEASED
Beth Cude

99. SIGNATURE OF DECEASED
Beth Cude

100. SIGNATURE OF DECEASED
Beth Cude

TX death record of sister **Amelia Arciniega Guevara (1893-1934)**

https://www.ancestry.com/imageviewer/collections/2272/images/40394_b062327-00860?pld=772629594

Half-siblings: by his father's marriage to Catarina Cantu

013-5 24

24239

1. PLACE OF DEATH
STATE OF TEXAS
COUNTY OF Bexar
CITY OR PRECINCT NO. San Antonio 123 Nevada St.

2. FULL NAME OF DECEASED Mike Arciniega

LENGTH OF RESIDENCE WHERE DEATH OCCURRED _____ YEARS _____ MONTHS _____ DAYS (SOCIAL SECURITY NO. _____)

RESIDENCE OF THE DECEASED (STREET AND NO. _____) CITY San Antonio COUNTY Bexar STATE Texas

PERSONAL AND STATISTICAL PARTICULARS

3. SEX Male 4. COLOR OR RACE White

5. SINGLE, MARRIED, WIDOWED OR DIVORCED (WRITE THE WORD) Widowed --- Mary

6. DATE OF BIRTH December 3, 1864

7. AGE YEARS MONTHS DAYS IF LESS THAN 1 DAY
83 6 13 HOURS MIN

8A. TRADE, PROFESSION OR KIND OF WORK DONE Retired Barber

8B. INDUSTRY OR BUSINESS IN WHICH ENGAGED

9. BIRTHPLACE (STATE OR COUNTRY) Elmendorf, Texas

10. NAME Felix Arciniega

11. BIRTHPLACE (STATE OR COUNTRY) Elmendorf, Texas

12. MAIDEN NAME Catherina Cantu

13. BIRTHPLACE (STATE OR COUNTRY) Canary Island, Spain

14. SIGNATURE Albert Arciniega

ADDRESS 123 Nevada St, San Antonio, Texas

15. PLACE OF BURIAL OR REMOVAL SAN FERNANDO #2 TEXAS

DATE JUNE 18 1948

16. SIGNATURE Paul-Riese Funeral Home,

ADDRESS 177 North St, San Antonio TEXAS

20. FILE NUMBER 2186 FILE DATE JUN 17 1948 SIGNATURE OF LOCAL REGISTRAR Stewart C. Fisher POSTOFFICE ADDRESS SAN ANTONIO, TEXAS

MEDICAL PARTICULARS

17. DATE OF DEATH June, 16, 1948

18. I HEREBY CERTIFY THAT I ATTENDED THE DECEASED FROM June 16 1948 TO June 16 1948

I LAST SAW LAST ALIVE ON June 16 1948

THE DEATH OCCURRED ON THE DATE STATED ABOVE AT 5.00 PM H.

THE PRIMARY CAUSE OF DEATH WAS: Senility - Hypertension

CONTRIBUTORY CAUSES WERE _____

IF NOT DUE TO DISEASE, SPECIFY WHETHER ACCIDENT, SUICIDE, OR HOMICIDE _____

DATE OF OCCURRENCE _____

PLACE OF OCCURRENCE _____

MANNER OR MEANS _____

IF RELATED TO OCCUPATION OF DECEASED, SPECIFY _____

SIGNATURE [Signature] M.D. _____

ADDRESS _____

DEPARTMENT OF HEALTH
RECEIVED
JUL 7 1948
BUREAU OF VITAL STATISTICS
TEXAS

NOTE THE INFORMATION CALLED FOR ON THE REVERSE SIDE

21
Shute
Mab. A.

TX death record of **half-brother Miguel (Mike) Arciniega (1864-1948)** -
https://www.ancestry.com/imageviewer/collections/2272/images/40394_b062327-00860?pId=772629594

Where Still fully as terms.

WHITE PLAINLY WITH UNFADING INK—THIS IS A PERMANENT RECORD. Births are given as cause of Death, the Birth Certificate. Every item of information should be carefully supplied. AGE should be stated EXACTLY. PHYSICIANS should state CAUSE OF DEATH in plain language, so that it may be properly classified. Exact statement of OCCUPATION is very important.

TEXAS STATE BOARD OF HEALTH
BUREAU OF VITAL STATISTICS
STANDARD CERTIFICATE OF DEATH

1 PLACE OF DEATH
County *Bexar*
City *Emmendorf* (No. _____ St. _____ Ward _____)

2 FULL NAME *Adolfo Arciniega* (a) RESIDENCE, No. _____ St. _____
(If nonresident give city or town and State)
Length of residence in city or town where death occurred _____ yrs. _____ mos. _____ ds. How long in U. S., if of foreign birth? _____ yrs. _____ mos. _____ ds.

PERSONAL AND STATISTICAL PARTICULARS

3 SEX *Male* 4 COLOR OR RACE *White* 5 SINGLE, MARRIED, WIDOWED OR DIVORCED (write the word) *Married*

6 DATE OF BIRTH *March 13th* (Month) (Day) (Year) *1867*

7 AGE *60 yrs.* (If less than 2 years state if breast fed) (If less than 1 day) Yes _____ No _____ hrs. _____ mins.

8 OCCUPATION (a) Trade, profession or particular kind of work *Farmer*
(b) General nature of industry, business or establishment in which employed (or employer)

9 BIRTHPLACE (State or country) *Texas*

10 NAME OF FATHER *Felix Arciniega*

11 BIRTHPLACE OF FATHER (State or country) *Texas*

12 MAIDEN NAME OF MOTHER *Catharina Cantu*

13 BIRTHPLACE OF MOTHER (State or country) *Texas*

14 THE ABOVE IS TRUE (Informant) *Henry Arciniega* (Address) *Box 55 Mail Ave*

15 DATE OF DEATH *March 26th* (Month) (Day) (Year) *1927*

16 I HEREBY CERTIFY, That I attended deceased from *Mar. 24, 1927*, to *Mar. 26, 1927* that I last saw him alive on *Mar. 24, 1927* and that death occurred on the date stated above, at _____ m.

THE CAUSE OF DEATH* was as follows:
Broncho Pneumonia
(duration) _____ yrs. _____ mos. _____ ds.
Contributory (Secondary) *Myocarditic Choro.*
(duration) _____ yrs. _____ mos. _____ ds.

18 Where was disease contracted?
If not at place of death?
Did an operation precede death? *no* Date of _____
Was there an autopsy? *no*
What test confirmed diagnosis? *clinical*
(Signed) *Allen Johnson M. D.*
Mar. 27, 1927 (Address) *901 N. Main St.*
*State the disease Causing Death, or in deaths from Violent Causes, state (1) Means and Nature of Injury, and (2) whether Accidental, Suicidal or Homicidal.

19 PLACE OF BURIAL OR REMOVAL *Emmendorf Tex* DATE OF BURIAL *March 26 1927*

20 UNDERTAKER *Shelley and Co* ADDRESS *449 Main Ave*

Filed *3-30* 1927 *Jack R. Burke* Registrar. *Chas. Grossmann* Deputy

Form 51b—G78-1924-192m

Half-brother Adolfo Cantu Arciniega (1867-1927) -

https://www.ancestry.com/imageviewer/collections/2272/images/33154_B061949-02705?pld=780299284

TEXAS DEPARTMENT OF HEALTH
BUREAU OF VITAL STATISTICS
STATE OF TEXAS
CERTIFICATE OF DEATH

STATE FILE NO. 58116

1. PLACE OF BIRTH a. COUNTY <u>Brewer</u> b. CITY (or territory, corporate limits, or other name and give address no. 1) <u>Rural Pot. # 7</u> c. RAIL, RAILROAD, OR INSTITUTION (if not in hospital or institution, give street address or location) <u>Home For The Age</u>		2. USUAL RESIDENCE (Where deceased lived, if continued residence before death) a. STATE <u>Texas</u> b. COUNTY <u>Brewer</u> c. CITY (or territory, corporate limits, or other name and give address no. 1) <u>Elmendorf Texas</u> d. STREET ADDRESS (if rural, give location) <u>General Del,</u>	
3. NAME OF DECEASED a. (First) <u>Rosita</u> b. (Middle) <u>Cantu</u> c. (Last) <u>Cantu</u> d. DATE OF DEATH <u>Dec. 10/52</u>		4. DATE OF BIRTH <u>1/10/1871</u> 5. AGE <u>81</u> <u>11</u> <u>0</u> <u>0</u> <u>0</u> <u>0</u>	
6. SEX <u>Female</u> 7. COLOR OR RACE <u>White</u> 8. MARRIED, NEVER MARRIED, WIDOW, DIVORCED, SEPARATED <u>Widow</u>		9. BIRTHPLACE (Where or foreign country) <u>Gray Town, Texas</u>	
10. USUAL OCCUPATION (Occupation of work done during year of preceding life, even if retired) <u>Wife</u> 11. KIND OF BUSINESS OR INDUSTRY <u>Wife</u>		12. BIRTHPLACE <u>Texas</u>	
13. FATHER'S NAME <u>Felix Arciniega</u> 14. MOTHER'S MAIDEN NAME <u>Caterana Cantu</u>		15. BIRTHPLACE <u>Texas</u>	
16. WAS DECEASED FOUR OR MORE YEARS FORGOTTEN? (If yes, after year of death of deceased) <u>No</u> 17. SOCIAL SECURITY NO. <u>5-10-10-10-10-10</u>		18. INFORMANT'S SIGNATURE <u>Emiliano Cantu</u>	
19. CAUSE OF DEATH (State only cause or causes directly leading to death) (a) <u>Cardio-renal disease</u> (b) <u>Cardio-renal disease</u> (c) <u>Cardio-renal disease</u>		20. MEDICAL CERTIFICATION (a) <u>Cardio-renal disease</u> (b) <u>Cardio-renal disease</u> (c) <u>Cardio-renal disease</u>	
21. DATE OF OPERATION <u>Dec. 10, 1952</u> 22. MAJOR FINDINGS OF OPERATION <u>Cardio-renal disease</u>		23. AUTHORITY <u>YES</u> <u>NO</u> <u>NO</u>	
24. ACCIDENT <u>NO</u> 25. PLACE OF INJURY (a) <u>Home</u> 26. CITY, TOWN, OR PRECINCT NO. <u>100</u> 27. COUNTY <u>Brewer</u> 28. STATE <u>Texas</u>		29. DATE OF DEATH <u>Dec. 10, 1952</u> 30. TIME OF DEATH <u>11:55pm</u>	
31. I hereby certify that I attended the deceased from <u>Dec. 10, 1952</u> to <u>Dec. 10, 1952</u> , that I last saw the deceased alive on <u>Dec. 10, 1952</u> , and that death occurred at <u>11:55pm</u> , from the causes and on the date stated above.		32. SIGNATURE <u>J.A. French</u> <u>M.D.</u> <u>900 Fredericksburg Rd.</u> <u>12/12/52</u>	
33. BURIAL, CREMATION, REMOVAL (a) <u>Removal</u> 34. DATE <u>Dec. 13, 1952</u> 35. LOCATION (City, town, or precinct) <u>Elmendorf</u> <u>Texas</u> 36. FURNAL DIRECTOR'S SIGNATURE <u>Max Martinez</u>		37. NAME OF CEMETERY OR CREMATORY <u>Arciniega Cemetery</u>	
38. REGISTRAR'S FILE NO. <u># 201</u> 39. DATE RECD BY LOCAL REGISTRAR <u>Dec. 13 1952</u> 40. REGISTRAR'S SIGNATURE <u>B.B. Brothman</u>		41. REGISTRAR'S SIGNATURE <u>B.B. Brothman</u>	

STATE OF TEXAS
COUNTY OF Brewer AFFIDAVIT

Before me on this day appeared Emiliano Cantu
known to me to be the person whose name is signed to the above certificate, who on oath deposes and says that the facts stated in the foregoing certificate are true and correct to the best of his knowledge and belief, and that this certificate is filed for the purpose of correcting the original record of the death of Rosita Cantu
(Name appearing on original certificate)

Signature Emiliano Cantu

Sworn to and subscribed before me, this 29 day of January, 1953

(SEAL) Notary Public in and for Brewer County, Texas

TX death record of half-sister Rosita Arciniega Cantu (1868-1952) -
<https://www.ancestry.com/discoveryui-content/view/22406744:2272>

Josefa Arciniega

in the Texas, U.S., Select County Marriage Records, 1837-1965

Name	Josefa Arciniega
License Date	26 Jun 1888
License Place	Bexar, Texas, USA
Marriage Place	Texas, USA
Spouse	Salomon Delgado
Certificate Number	9394

Marriage of sister Josepha Arciniega to Salomon Delgado - <https://www.ancestry.com/discoveryui-content/view/132019681:9168>

STATE OF TEXAS 233-01-1 233-01 CERTIFICATE OF DEATH 443 X DATE FILE NO. 23498

1. PLACE OF DEATH a. COUNTY Val Verde b. CITY OR TOWN (If outside city limits, give precinct no.) Del Rio c. LENGTH OF STAY Life d. NAME OF PLACE (If not in hospital, give street address) 400 San Felipe Street e. IS PLACE OF DEATH INSIDE CITY LIMITS? YES <input checked="" type="checkbox"/> NO <input type="checkbox"/>		2. USUAL RESIDENCE (Where deceased lived. If institution, residence before coming) a. STATE Texas b. COUNTY Val Verde c. CITY OR TOWN (If outside city limits, give precinct no.) Del Rio d. STREET ADDRESS (If rural, give location) 400 San Felipe Street e. IS RESIDENCE INSIDE CITY LIMITS? YES <input checked="" type="checkbox"/> NO <input type="checkbox"/> f. IS RESIDENCE ON A FARM? YES <input type="checkbox"/> NO <input checked="" type="checkbox"/>	
3. NAME OF DECEASED (Type or print) a. First Josefa b. Middle F. c. Last Delgado		4. DATE OF DEATH March 13, 1968	
5. SEX Female 6. COLOR OR RACE White 7. Married <input type="checkbox"/> Never Married <input type="checkbox"/> Widowed <input checked="" type="checkbox"/> Divorced <input type="checkbox"/>		8. DATE OF BIRTH June 18, 1872 9. AGE (In years last birthday) 95 10. MONTHS 8 11. DAYS 24 12. CITIZEN OF WHAT COUNTRY? USA	
10a. USUAL OCCUPATION (Give kind of work done during most of working life, even if retired) Housewife 10b. KIND OF BUSINESS OR INDUSTRY Domestic		11. BIRTHPLACE (State or foreign country) Texas	
13. FATHER'S NAME Unknown 15. WAS DECEASED EVER IN U.S. ARMED FORCES? (Yes, no, or unknown) (If yes, give war or class of service) NO 16. SOCIAL SECURITY NO. None		14. MOTHER'S MAIDEN NAME Unknown 17. INFORMANT Rodriguez Santellanes	
18. CAUSE OF DEATH (Enter only one cause per line for (a), (b), and (c).) PART I. DEATH WAS CAUSED BY: IMMEDIATE CAUSE (a) C.V.A. Condition, if any, which gave rise to above cause (b), stating the underlying cause last. } DUE TO (b) Chronic Hypertensive Cardio-vascular Disease. DUE TO (c)			
PART II. OTHER SIGNIFICANT CONDITIONS CONTRIBUTING TO DEATH BUT NOT RELATED TO THE TERMINAL DISEASE CONDITION GIVEN IN PART (a)			
19. WAS AUTOPSY PERFORMED? YES <input type="checkbox"/> NO <input checked="" type="checkbox"/>		20. DESCRIBE HOW INJURY OCCURRED (Enter nature of injury)	
20a. ACCIDENT <input type="checkbox"/> SUICIDE <input type="checkbox"/> HOMICIDE <input type="checkbox"/>		20b. PLACE OF INJURY (e.g., in or about home, farm, factory, street, office building, etc.)	
20c. TIME OF INJURY Hour Month Day Year		20d. CITY, TOWN, OR LOCATION	
20e. INJURY OCCURRED WHILE AT WORK <input type="checkbox"/> NOT WHILE AT WORK <input type="checkbox"/>		20f. STATE	
21. I hereby certify that I attended the deceased from Feb 12 1968 to 3/13/68 and last saw the deceased alive on the date stated above, and to the best of my knowledge, from the causes stated.			
22a. SIGNATURE [Signature] MD		22b. ADDRESS Del Rio Nat'l Bank Bldg Del Rio, Texas	
23a. BURIAL, CREMATION, REMOVAL (Specify) Burial		23b. DATE March 14, 1968	
23c. LOCATION (City, town, or county) Del Rio (State) Texas		23d. NAME OF CEMETERY OR CREMATORY San Felipe Cemetery	
23e. REGISTRAR'S FILE NO. 37		23f. DATE REC'D BY LOCAL REGISTRAR 3-14-68	
23g. REGISTRAR'S SIGNATURE Virginia C. Murray		23h. REGISTRAR'S SIGNATURE [Signature]	

TEXAS DEPARTMENT OF HEALTH — BUREAU OF VITAL STATISTICS

REC'D APR 11 1968 BUREAU OF VITAL STATISTICS

Is this her? Josefa - https://www.ancestry.com/discoveryui-content/view/1148694:2272?tid=32760028&pid=20371557870&queryId=d97e628435200ac4b6ade8784498ce89&_phsrc=cPx2838&_phstart=successSource

Texas Death Index, 1903-2000



[View image](#)

[View record](#)

Name	Angela Beltran
Death Date	7 Mar 1932
Death County	Bexar
Certificate	9816

Half-sister Angelita/Angela Arciniega Beltran (1874-1932) - https://www.ancestry.com/family-tree/person/tree/57485725/person/310167166271/facts?_phsrc=cPx2845&_phstart=successSource



Gregorio C. Arciniega 1876-1960

Half-brother Gregorio Cantu Arciniega (1876-1960) - <https://www.ancestry.com/mediaui-viewer/tree/52166547/person/172468686726/media/fe9cea6c-bb56-43c8-85b0-5219a3a3bcd6>

STATE OF TEXAS *015-01-2* *015-01* CERTIFICATE OF DEATH *581036* STATE FILE NO. *69733*

1. PLACE OF DEATH a. COUNTY Bexar		2. USUAL RESIDENCE (Where deceased lived. If institution, residence before admission) a. STATE Texas b. COUNTY Bexar	
b. CITY OR TOWN (If outside city limits, give precinct no.) San Antonio		c. CITY OR TOWN (If outside city limits, give precinct no.) San Antonio	
c. LENGTH OF STAY in l. b. 30 yrs.		d. STREET ADDRESS (If rural, give location) 915 Clark Ave	
d. NAME OF (If not in hospital, give street address) HOSPITAL OR INSTITUTION Tobin Hill Rest Home		e. IS RESIDENCE INSIDE CITY LIMITS? YES <input checked="" type="checkbox"/> NO <input type="checkbox"/>	
e. IS PLACE OF DEATH INSIDE CITY LIMITS? YES <input checked="" type="checkbox"/> NO <input type="checkbox"/>		f. IS RESIDENCE ON A FARM? YES <input type="checkbox"/> NO <input checked="" type="checkbox"/>	
3. NAME OF DECEASED (Type or print) a. First Gregorio b. Middle Arciniega c. Last Arciniega		4. DATE OF DEATH December 20, 1960	
5. SEX male	6. COLOR OR RACE white	7. Married <input type="checkbox"/> Never Married <input type="checkbox"/> Widowed <input checked="" type="checkbox"/> Divorced <input type="checkbox"/>	8. DATE OF BIRTH Jan. 2, 1884
9. AGE (In years last birthday) 76		10. IF UNDER 1 YEAR Months 18 Days 18 Hours 18 Minutes 18	
10a. USUAL OCCUPATION (Give kind of work done during most of working life, even if retired) Laborer		10b. KIND OF BUSINESS OR INDUSTRY Common Laborer Bexar Co., Texas	
11. BIRTHPLACE (State or foreign country) USA		12. CITIZEN OF WHAT COUNTRY? USA	
13. FATHER'S NAME Felix Arciniega		14. MOTHER'S MAIDEN NAME Caterina Cantu	
15. WAS DECEASED EVER IN U.S. ARMY (If yes, give year or dates of service) no		16. SOCIAL SECURITY NO. Unknown	
17. INFORMANT Valie Casanova		18. CAUSE OF DEATH (Enter only one cause per line for (a), (b), and (c).) PART I. DEATH WAS CAUSED BY: IMMEDIATE CAUSE (a) Arteriosclerosis Conditions, if any, which gave rise to above cause (a), stating the underlying cause last. b. Due to (b) c. Due to (c)	
PART II. OTHER SIGNIFICANT CONDITIONS CONTRIBUTING TO DEATH BUT NOT RELATED TO THE TERMINAL DISEASE CONDITION GIVEN IN PART I (a) Arteriosclerosis		19. WAS AUTOPSY PERFORMED? NO	
20a. ACCIDENT <input type="checkbox"/> SUICIDE <input type="checkbox"/> HOMICIDE <input type="checkbox"/>		20b. DESCRIBE HOW INJURY OCCURRED. (Enter nature of injury) Arteriosclerosis	
20c. TIME OF INJURY Hour 7:40 a.m. 7:40 p.m. 7:40		20d. PLACE OF INJURY (e.g., in or about home, farm, factory, street, office, building, etc.) Bexar Co., Texas	
20e. CITY, TOWN, OR LOCATION Bexar Co., Texas		20f. COUNTY Bexar	
20g. STATE Texas		21. I hereby certify that I attended the deceased on Dec 19, 1960 and last saw the deceased alive on Dec 19, 1960 . Death occurred at 7:40 P.M. on the date stated above, and to the best of my knowledge, from the causes stated.	
22a. SIGNATURE Mrs. M.E. Rodriguez		22b. ADDRESS 322 E. Poplar	
22c. DATE SIGNED 12-20-60		23a. BURIAL, CREMATION, REMOVAL (Specify) Removal	
23b. DATE 12-22-60		23c. NAME OF CEMETERY OR CREMATORY Arciniega Cem.	
23d. LOCATION (City, town, or county) Bexar Co., Texas		24. FUNERAL DIRECTOR'S SIGNATURE Mrs. M.E. Rodriguez Funeral Home	
25a. REGISTRAR'S FILE NO. 4993		25b. DATE REC'D BY LOCAL REGISTRAR DEC 21 1960	
25c. REGISTRAR'S SIGNATURE William Person		25d. DATE DEC 21 1960	

TEXAS DEPARTMENT OF HEALTH
REC'D DEC 30 1960
BUREAU OF VITAL STATISTICS

VS-112, REV. 1/58 581.0

TX death record of half-brother Gregorio Arciniega (1876-1960)

https://www.ancestry.com/imageviewer/collections/2272/images/40394_b062580-01654?pld=22437115

TEXAS DEPARTMENT OF HEALTH
BUREAU OF VITAL STATISTICS
STANDARD CERTIFICATE OF DEATH

30385

1. PLACE OF DEATH
STATE OF TEXAS
COUNTY OF Bexar
CITY OR PRECINCT NO. San Antonio Texas 910 Clarke Ave.

2. FULL NAME OF DECEASED Felix Arciniaga
GIVE STREET AND NUMBER OR NAME OF INSTITUTION

3. SEX Male 4. COLOR OR RACE White

5. SINGLE, MARRIED, WIDOWED OR DIVORCED Widowed

6. DATE OF BIRTH February 25, 1877

7. AGE 66 YEARS 4 MONTHS 21 DAYS IF LESS THAN 1 DAY

8A. TRADE, PROFESSION OR KIND OF WORK DONE Laborer

8B. INDUSTRY OR BUSINESS IN WHICH ENGAGED

9. BIRTHPLACE (STATE OR COUNTRY) Bexar County, Texas

10. NAME Felix Arciniaga

11. BIRTHPLACE (STATE OR COUNTRY) Elmendorf, Texas

12. MAIDEN NAME Catherine Cantu

13. BIRTHPLACE (STATE OR COUNTRY) Bexar County, Texas

14. SIGNATURE Mary Ann Arciniaga

15. PLACE OF BURIAL OR REMOVAL City Cemetery No. 3, San Antonio, Texas

16. SIGNATURE Paul Riebe Funeral Home,

17. DATE OF DEATH July 18, 1943

18. I HEREBY CERTIFY THAT I ATTENDED THE DECEASED FROM July 10, 1943 TO July 18, 1943

19. LAST SAW HIM ALIVE ON July 10, 1943

THE DEATH OCCURRED ON THE DATE STATED ABOVE AT 8:30 P.M.

THE PRIMARY CAUSE OF DEATH WAS: Cancer of Liver

CONTRIBUTORY CAUSES WERE:

IF NOT DUE TO DISEASE, SPECIFY WHETHER: ACCIDENT, SUICIDE, OR HOMICIDE

DATE OF OCCURRENCE

PLACE OF OCCURRENCE

MANNER OR MEANS IF RELATED TO OCCUPATION OF DECEASED, SPECIFY

SIGNATURE J. Rose

ADDRESS 426 St. Louis

20. FILE NUMBER 2274 FILE DATE JUL 19 1943 SIGNATURE OF LOCAL REGISTRAR [Signature] POSTOFFICE ADDRESS SAN ANTONIO, TEXAS

NOTE THE INFORMATION CALLED FOR ON THE REVERSE SIDE

TX death record of half-brother Felix Arciniaga (1877-1943) -

[https://www.ancestry.com/discoveryui-](https://www.ancestry.com/discoveryui-content/view/81862467:2272?tid=32760028&pid=19886605568&queryId=ea1a647f72963d85d8baeb93d6908b4a&phsrc=cPx2819&phstart=successSource)

[content/view/81862467:2272?tid=32760028&pid=19886605568&queryId=ea1a647f72963d85d8baeb93d6908b4a&phsrc=cPx2819&phstart=successSource](https://www.ancestry.com/discoveryui-content/view/81862467:2272?tid=32760028&pid=19886605568&queryId=ea1a647f72963d85d8baeb93d6908b4a&phsrc=cPx2819&phstart=successSource)

STATE OF TEXAS		0150-1 01501		CERTIFICATE OF DEATH		442 X 27		STATE FILE NO.		00429	
1. PLACE OF DEATH a. COUNTY Bexar				2. USUAL RESIDENCE (Where deceased lived. If institution: residence before admission) a. STATE Texas b. COUNTY Bexar							
b. CITY OR TOWN (If outside city limits, give precinct no.) San Antonio				c. LENGTH OF STAY in 1 b. 50 yrs.				c. CITY OR TOWN (If outside city limits, give precinct no.) San Antonio			
d. NAME OF (If not in hospital, give street address) HOSPITAL OR INSTITUTION 915 Clark Ave.				d. STREET ADDRESS (If rural, give location) 915 Clark Ave.							
e. IS PLACE OF DEATH INSIDE CITY LIMITS? YES <input checked="" type="checkbox"/> NO <input type="checkbox"/>				e. IS RESIDENCE INSIDE CITY LIMITS? YES <input checked="" type="checkbox"/> NO <input type="checkbox"/>				f. IS RESIDENCE ON A FARM? YES <input type="checkbox"/> NO <input checked="" type="checkbox"/>			
3. NAME OF DECEASED (Type or print) Elena				3. NAME OF DECEASED (Type or print) Casanova				4. DATE OF DEATH January 17, 1961			
5. SEX female				6. COLOR OR RACE white				7. MARRIAGE STATUS Married <input type="checkbox"/> Never Married <input type="checkbox"/> Widowed <input checked="" type="checkbox"/> Divorced <input type="checkbox"/>			
8. USUAL OCCUPATION (Give kind of work done during most of working life, even if retired) housewife				9. KIND OF BUSINESS OR INDUSTRY own home				10. DATE OF BIRTH Jan. 30, 1878			
11. BIRTHPLACE (State or foreign country) Elmendorf, Texas				12. CITIZEN OF WHAT COUNTRY? USA				13. FATHER'S NAME Felix Arciniega			
14. MOTHER'S MAIDEN NAME Catarina Cantu				15. WAS DECEASED EVER IN U.S. ARMED FORCES? (Yes, no, or unknown) (If yes, give war or dates of service) no				16. SOCIAL SECURITY NO. none			
17. INFORMANT Rudolfo Casanova				18. CAUSE OF DEATH (Enter only one cause per line for (a), (b), and (c).) PART I. DEATH WAS CAUSED BY: IMMEDIATE CAUSE (a) Cerebral Hemorrhage DUE TO (b) Hypertension DUE TO (c) Cardio-renal disease PART II. OTHER SIGNIFICANT CONDITIONS CONTRIBUTING TO DEATH BUT NOT RELATED TO THE TERMINAL DISEASE CONDITION GIVEN IN PART (a) Senility				19. WAS AUTOPSY PERFORMED? YES <input type="checkbox"/> NO <input checked="" type="checkbox"/>			
20a. ACCIDENT <input type="checkbox"/> SUICIDE <input type="checkbox"/> HOMICIDE <input type="checkbox"/>				20b. DESCRIBE HOW INJURY OCCURRED. (Enter nature of injury in Part I or Part II of item 18.)				20c. TIME OF INJURY Hour <input type="checkbox"/> Month <input type="checkbox"/> Day <input type="checkbox"/> Year <input type="checkbox"/>			
20d. INJURY OCCURRED WHILE AT WORK <input type="checkbox"/> NOT WHILE AT WORK <input type="checkbox"/>				20e. PLACE OF INJURY (e.g., in or about home, farm, factory, street, office building, etc.)				20f. CITY, TOWN, OR LOCATION			
21. I hereby certify that I attended the deceased from January 17, 1961 to January 17, 1961 and last saw the deceased alive on January 17, 1961 at 4:30A on the date stated above, and to the best of my knowledge, from the cause stated.				22a. SIGNATURE Engel B. Fuller, M.D.				22b. ADDRESS 526 So Cherry St San Antonio, Tex			
23a. BURIAL, CREMATION, REMOVAL (Specify) Burial				23b. DATE 1-19-61				23c. NAME OF CEMETERY OR CREMATORY City Cem. #3			
23d. LOCATION (City, town, or county) San Antonio, Texas				23e. FUNERAL DIRECTOR'S SIGNATURE Mrs. M.E. Rodriguez				23f. FUNERAL HOME Funeral Home			
24a. REGISTRAR'S FILE NO. 190				24b. DATE REC'D BY LOCAL REGISTRAR JAN 17 1961				24c. REGISTRAR'S SIGNATURE Frederic Person			

TX death record of **half-sister Maria Elena Arciniega Casanova (1878-1961)** -
https://www.ancestry.com/imageviewer/collections/2272/images/40394_b062583-00434?pid=23418805

Half-brother: by his mother's marriage to Martin De La Fuente Sr.

https://www.ancestry.com/imageviewer/collections/2272/images/33154_b062923-00960?pId=750817440

Half-siblings: by his mother's 3rd marriage, to Serapio Pais

SAN ANTONIO, Nov. 26.—Radio Patrolman R. H. Shipp shot and killed a truck driver, Frank Pais, at his home late Thursday night after, according to Helen Pais, widow of the slain man, the truck driver had taken a gun away from one of two other men engaged in a fight at the trucker's residence.

The officer said he fired one shot at Frank Pais.

Half- brother Francisco (Frank) Pais (1902-1936) – killed by police officer – “Fort Worth (TX) Star-Telegram” Friday 27 Nov 1936 p 2

**SAN ANTONIO OFFICER
EXONERATED IN KILLING**

SAN ANTONIO, Nov. 27 (AP). — Frank Pais, 33-year-old truck driver, was shot to death in his home Thursday night by W. H. Shipp, one of two policemen who had gone to the place to quell a disturbance.

A verdict of justifiable homicide was returned by Justice of the Peace Bat Corrigan.

“Fort Worth (TX) Star-Telegram” Friday 27 Nov 1936 p 26

STATE OF TEXAS 015-01-2 D15-00 CERTIFICATE OF DEATH 0021 01 STATE FILE NO. 00550

1. PLACE OF DEATH a. COUNTY Bexar		2. USUAL RESIDENCE (Where deceased lived. If institution, residence before admission) a. STATE Texas b. COUNTY Bexar	
b. CITY OR TOWN (If outside city limits, give precinct no.) San Antonio		c. CITY OR TOWN (If outside city limits, give precinct no.) Precinct #7	
d. NAME OF (If not in hospital, give street address) HOSPITAL OR INSTITUTION San Antonio State Hospital		d. STREET ADDRESS (If rural, give location) Route 6, Box 201 (San Antonio)	
e. IS PLACE OF DEATH INSIDE CITY LIMITS? YES <input checked="" type="checkbox"/> NO <input type="checkbox"/>		e. IS RESIDENCE INSIDE CITY LIMITS? YES <input checked="" type="checkbox"/> NO <input type="checkbox"/> f. IS RESIDENCE ON A FARM? YES <input checked="" type="checkbox"/> NO <input type="checkbox"/>	
3. NAME OF DECEASED (Type or print) Vicente		4. DATE OF DEATH January 26, 1966	
5. SEX Male		6. COLOR OR RACE White	
7. Married <input checked="" type="checkbox"/> Never Married <input type="checkbox"/> Widowed <input type="checkbox"/> Divorced <input type="checkbox"/>		8. DATE OF BIRTH Jan. 22, 1910	
9. AGE (In years, last birthday) 56		10. IF UNDER 1 YEAR Months 56 Days 56 Hours 56 Minutes 56	
11. USUAL OCCUPATION (Give kind of work done during most of working life, even if retired) Farmer		12. KIND OF BUSINESS OR INDUSTRY Farm	
13. FATHER'S NAME Serapio Paiz		14. MOTHER'S MAIDEN NAME Lucia Cantu	
15. WAS DECEASED EVER IN U.S. ARMED FORCES? (Yes, no, or unknown) (If yes, give year or dates of service) No		16. SOCIAL SECURITY NO. 458 -09-8445	
17. INFORMANT Records - San Antonio State Hospital		18. CAUSE OF DEATH (Enter only one cause per line for (a), (b), and (c).) PART I. DEATH WAS CAUSED BY: IMMEDIATE CAUSE (a) Pneumonitis LEFT LUNG, GRANULOMATOUS (PROBABLE TUBERCULOSIS) DUE TO (b) PYELITIS WITH HYDRONEPHROSIS, RIGHT, PROBABLE YETTER TUBERCULOSIS.	
PART II. OTHER SIGNIFICANT CONDITIONS CONTRIBUTING TO DEATH BUT NOT RELATED TO THE TERMINAL DISEASE CONDITION GIVEN IN PART (a) MANIC DEPRESSIVE REACTION, MANIC TYPE.		19. WAS AUTOPSY PERFORMED? YES <input checked="" type="checkbox"/> NO <input type="checkbox"/>	
20a. ACCIDENT <input type="checkbox"/> SUICIDE <input type="checkbox"/> HOMICIDE <input type="checkbox"/>		20b. DESCRIBE HOW INJURY OCCURRED TEXAS DEPARTMENT OF HEALTH REC'D FEB 11 1966 BUREAU OF VITAL STATISTICS	
20c. TIME OF INJURY Hour am Month am Day am Year am		20d. INJURY OCCURRED WHILE AT WORK <input type="checkbox"/> NOT WHILE AT WORK <input type="checkbox"/>	
20e. PLACE OF INJURY (e.g., in or about home, farm, factory, street, office building, etc.)		20f. CITY, TOWN, OR LOCATION San Antonio, Texas	
21. I hereby certify that I attended the deceased from January 24, 1966 to January 26, 1966 and last saw the deceased alive on January 26, 1966 (Death occurred at 10:50 A.M. on the date stated above, and to the best of my knowledge, from the causes stated.)		22a. SIGNATURE P.H. VAN WAGONER, MD	
22b. ADDRESS P.O. Box 23310 San Antonio, Texas		22c. DATE SIGNED 1-27-66	
23a. BURIAL, CREMATION, REMOVAL (Specify) Removal-Burial		23b. DATE Jan. 29, 1966	
23c. LOCATION (City, town, or county) Floresville, Texas		23d. NAME OF CEMETERY OR CREMATORY Sacred Heart Catholic Cemetery	
23e. REGISTRAR'S SIGNATURE 474		23f. DATE REC'D BY LOCAL REGISTRAR JAN 28 1966	
23g. REGISTRAR'S SIGNATURE Willard Person		23h. REGISTRAR'S SIGNATURE Willard Person	

106

TX death record of half-brother Vicente Pais (1908-1966) - https://www.ancestry.com/discoveryui-content/view/18018:2272?tid=&pid=&queryId=7da5c0f09ce4b4f0d77b60626ba6bb8d&_phsrc=CPx2876&_phstart=successSource

To the County Clerk of Bexar County. } **REPORT OF BIRTH TO COUNTY CLERK.**
 The physician, surgeon, accoucheur (when in attendance), or either parent should immediately send this Report accurately filled out to the County Clerk of the County in which the birth takes place. Penalty for not making report within 10 days, fine of \$5.00.

Name of Child Vicente Paiz 9224
 Sex male Race or Color white
 Date of this Birth 22^d of January 1908
 Place of Birth { No Elmendorf Street Texas

Foreign or Native Parents { Nationality of Father { U.S. citizens Mexican Descent
 Nationality of Mother {
 Name of Father Sarapis Paiz
 Name of Mother Lucha Cantu de Paiz
 Still born or alive alive
 No. 1/28 1908 Reported by Francisca J. de Garcia M. D.
 Date 1/28 1908 Residence Elmendorf Texas Accoucheur. Parent.

TX birth record of Vicente Pais - https://www.ancestry.com/discoveryui-content/view/3214909:2275?tid=&pid=&queryId=7da5c0f09ce4b4f0d77b60626ba6bb8d&_phsrc=cPx2877&_phstart=successSource

Abbreviations:

b = born

d = died

F: = Find A Grave (www.findagrave.org)

NOK = next-of-kin

Name: Federico ("Fred") Cantu Arciniega

Name variations: Fred Arcenega

Military:

On Tuscania: Camp Travis Det. 1, 165th Depot Brigade - private

Serial number: 30811 (incoming passenger list, TX WWI military record) – 251,352 on Veterans Administration Military Index

Entered service from: San Antonio, Bexar TX

Sailed on "Tuscania" as: Fred Arcenega

Next-of-kin on "Tuscania": stepfather Serapa Piez, RFD C, Box 150, San Antonio TX

Returned from war on: "President Grant" Jan 1919

Sailed on return ship as: Fred Arciniega

Next-of-kin on return ship & rank: mother Lucy Cantu (indexed as Gabtu), RDF 67, Box 132 (or 152), San Antonio TX (pvt, 4th San. Sq.)

World War I draft registration (1917): as Frederico Arciniega - b. 30 Oct 1889 San Antonio TX at Rte. C.; res: Rte. C, San Antonio, Bexar TX. Farmer for self at Rte. C, San Antonio. Single. Tall & slender.

World War II draft registration (1942): as Fred Canto Arciniga - b. 30 Oct 1889 Bexar Co. TX; res: RFD 6, Box 28A, San Antonio TX. Contact person: Mike Morales, RFD #6, San Antonio TX. Self-employed at RFD 6, Box 28A, San Antonio TX. Card signed Fred Arciniga. Height: 5'11" – 165 lbs.

Texas, WWI Records – Fred (with Frederica added in handwriting) Arceneaga (crossed off & "Arciniega" handwritten in), Rte. 6, San Antonio, Bexar TX, inducted into Army 1 Nov 1917, 27 years old. Born TX. Co. 50, 165 Depot Brigade, then MC 4 Sn Sq to discharge. Private. Overseas 24 Jan 1918 – 2 Apr 1919, discharged 17 Apr 1919, 0% disabled.

Veterans Administration Military Index: giving serial number as 251,353

Lists two name variations: Fred Arciniago & Fred Arcenega

Enlisted 1 Nov 1917

Discharged 17 Apr 1919

Address:

Rank/unit: private, 320th Inf.

Birth & death:

Born: on tombstone: 31 Oct 1889 - also found as 30 Oct 1889 TX - 29 Aug 1890 - 30 Oct 1890 (Veterans Administration Master Index)

Died: 1 Jan 1966 Fort Sam Houston, Bexar TX (Brooke Hospital)

Find A Grave record: 67202396 - presence on Tuscania noted in flower

Burial location: Elmendorf, Bexar TX

Cemetery: Arciniega

Tombstone:

Father: Felix Gortari Arciniega, ca. 1845 Wilson Co. TX – 1899. Son of Jose Miguel Cristoval Arciniega (1822-1857) & Maria Ursula Cecilia Gortari (ca. 1823).

Married 13 Mar 1865 in Bexar Co. TX to Catarina Cantu, 5 Sep 1884 TX - or in the Canary Islands, according to her son Miguel's TX death certificate. Catarina was the daughter of Jose Miguel Felipe Cantu (1821-1864) & Maria Gertrudes Navarro (1816-1895). They had 8 children.

Find A Grave:

Mother: Lucia Cantu De La Fuente Arciniega Pais, 25 Aug 1867 or 28 Oct 1867 (Graytown, Wilson) TX – 18 Jun 1945 TX.

Daughter of Juan Antonio Cantu (ca. 1833) & Dolores Curbelo Delgado (1834-1872).

Wife of Martin De La Fuente (AKA Fuentes). Martin Fuentes married Lucia Cantu 10 Feb 1884 in Lodi, Wilson TX [recorded in Bexar Co. TX marriage book]. He was age 21, she 18. One of the witnesses was Felix Arciniega; the other was Salvador Delgado. Married by a Catholic priest. They had a son, also named Martin, in 1887.

Wife of Felix Arciniega (AKA Benjamin Arciniega), 1845-1899. Lucia Cantu was married to Benjamin Arciniega 24 Jul 1888 by a justice of the peace in Graytown, Wilson TX. The witnesses were Clemente Delgado & Adelaide S. Delgado. They had 2 children: Federico & Amelia Arciniega.

Wife of Serapio Pais (1869-1955), whom she married 17 Nov 1899 in Elmendorf, Bexar TX.

They had 4 sons.

Buried in Arciniega Cemetery, Elmendorf, Bexar TX.

Find A Grave: 67205520.

Parents' marriage: 24 Jul 1888

Stepfather: Serapio Pais, 14 Nov 1869 Bexar Co. TX – 25 Sep 1955 Bexar Co. TX. Son of Francisco Pais & Carmen Morales. Buried in Arciniega Cemetery, Elmendorf, Bexar TX.

Stepfather's Find A Grave: 72128354

Stepfather's marriage: 17 Nov 1899 Elmendorf, Bexar TX.

Spouse: Maria Gracia (Marie Grace) Villastrigo Arciniega, reverted to Villastrigo, 1 Dec 1901 TX – 5 Jul 1976 San Antonio, Bexar TX. SSN 455-05-3120. Daughter of Albert M. Villastrigo (1860-1925, F: 138338130) & Dolores Herrera (1871-1947, F: 38338114). Her parents are buried in El Carmen Cemetery, Losoya, Bexar TX, where Maria's daughter Dolores Arciniega is buried. - Was age 20 when she gave birth to Dolores Arciniega on 9 May 1923. Dolores was her 1st child.

In the 1930 census for San Antonio, Bexar TX – Grace Villastrigo (28 TX, 1st married at age 19, a widow) lived with her widowed mother Dolores Villastrigo (60 TX) & siblings Adolph (32 TX), Fernando (34 TX), Juanita (22 TX) & Victoria (11 TX). Grace's 6-year-old daughter Dolores Villastrigo, born TX, also lived in the household. Grace was the only one with a job: sales lady, dry goods stores. All her siblings were single. All parents (of her mother, her, siblings & daughter) were both born in Texas.

In the 1940 census for San Antonio, Bexar TX, Grace Villastrigo (39 TX, divorced) lived with her mother Dolores Villastrigo (69) & brother Fernando. They resided at 310 W. Dittmar.

Grace enlists in the US Army Air Corps on 23 Nov 1942. Her occupation was salesperson. She was divorced, with no dependents.

Marie G. Villastrigo is buried, as a veteran, in Fort Sam Houston National Cemetery, San Antonio, Bexar TX.

Spouse Find A Grave: 3056218

Marriage: Fred C. Arciniega & Maria Gracia Villastrigo 29 Jun 1922 Bexar Co. TX at St. Philips Catholic Church.

Children:

- Dolores Arciniega (on TX death certificate spelled Arsiniega), 9 May 1923 TX - 11 Nov 1934 San Antonio, Bexar TX, at age 11 years, 6 months, 2 days. Father: Fred Arsiniega b. TX. Mother: Gracia Villaestrivo, b. TX. School girl. Died of bronchopneumonia, complicated by acute arthritis. Buried in the same cemetery as her maternal grandparents: El Carmen Cemetery, Losoya, Bexar TX. F:148426306

Sister:

- Amelia Arciniega Guevera, 19 Jun 1893 TX – 17 Nov 1978 San Antonio, Bexar T. Wife of Guadalupe Palacios Guevera (1884-1973, F: 67202242) whom she married 3 Jun 1912 in Bexar Co. TX. Buried in Arciniega Cemetery, Elmendorf, Bexar TX. F: 67202285

Half-sibling by his mother's 1st marriage - to Martin De La Fuente:

- Martin De La Fuente Jr., 11 Jul 1887 San Antonio, Bexar TX – 4 Jul 1974 San Antonio, Bexar TX. Age 22 in the 1910 census. Private in US Army in WWI. Husband of Socorro Ortiz (1917-2020, F: 213046823) whom he married 2 Jan 1952 in Bexar Co. TX. – Other marriage records exist in TX, but it is unclear if they can be linked to the correct Martin. - Was a patient at Audie L. Murphy Memorial Veterans Hospital in San Antonio TX when a “broken match fell in ed with patient causing burns to right upper chest and right arm.” He died of pneumonia with septicemia, having 3rd-degree burns on 20% of his chest & right arm. Buried in Fort Sam Houston National Cemetery, San Antonio, Bexar TX. F: 566124?

Half-siblings by his mother's 3rd marriage - to Serapio Pais:

- Antonio C. [likely Cantu] Pais, 13 Jun 1901 Elmendorf, Bexar TX - 23 Nov 1971 San Antonio TX. Age 8 in 1910 census. His tombstone is shared with someone else, but no entry on Find A Grave. Buried in City Cemetery #4, San Antonio, Bexar TX. F: 157133188
- Francisco (Frank) Pais, 3 Nov 1902 TX – 26 Nov 1936 San Antonio, Bexar TX. Age 7 in 1910 census. He was shot & killed by a San Antonio police officer because he was holding a gun. His wife Helen said he had taken the gun from 2 men who were creating a disturbance. Buried in Arciniega Cemetery, Elmendorf, Bexar TX. F: 67205431
- Pedro Pais, Sr., 28 Apr 1905 Elmendorf, Bexar TX – 8 Mar 1994 Bexar Co. TX. Age 5 in 1910 census. Husband of Celia Casanova (1905-1969, F: 83708422), the daughter of Ramon Casanova. Buried in City Cemetery #3, San Antonio, Bexar TX. F: 84734928
- Vicente C. [likely Cantu] Pais, 22 Jan 1908 Elmendorf, Bexar TX—26 Jan 1966 San Antonio, Bexar TX. Age 2 in 1910. Husband of Victoria I. (1912-1995, F: 17219066). Buried in Sacred Heart Cemetery, Floresville, Wilson TX. F: 17219167

Half-siblings: by his father's 1st marriage to Catarina Cantu:

- Miguel (Mike) Arciniega, 3 Dec 1864 Elmendorf, Bexar TX – 16 Jun 1948 San Antonio, Bexar TX. Husband of Maria (Mary) Tejada (1871-1931, F: 107757102). Retired barber at time of death from senility. Buried in San Fernando Cemetery #2, San Antonio, Bexar TX. F: 107756955
- Adolfo Arciniega, 13 Mar 1867 Bexar Co. TX – 20 Mar 1927 Elmendorf, Bexar TX. Husband of Juanita Delgado (1866-1944, F: 72215812). Died from bronchopneumonia. Buried in San Sebastian Cemetery, Elmendorf, Bexar TX. F: 72215765
- Rosita Arciniega Cantu, 12 Nov 1868 Graytown, Wilson TX – 10 Dec 1952 Bexar Co. TX. Married in 1896 to Juan Cantu Jr. (1870-1938, F: 67205595) in 1896. Died of cardio renal disease. Buried in Arciniega Cemetery, Elmendorf, Bexar TX. F: 67205560
- Josepha Arciniega, ca. 1872 TX. Believe she was born 18 Jun 1872 TX, died 13 Mar 1968 in Del Rio, Val Verde TX. Married Salamon Delgado (died 13 Dec 1945 Bexar Co. TX) on 26 Jun 1888 in Bexar Co. TX. In 1900 census in Justice Precinct 7, Bexar Co. TX, Salimon Delgado, 30 TX, parents b. Mexico & wife Josepha, 28 TX, parents b. Mexico & their 4 children, According to her TX death record, buried in San Felipe Cemetery, Del Rio, Val Verde TX but not on Find A Grave as of 18 Oct 2023.
- Angelita/Angela Arciniega, 28 May 1874 Floresville, Wilson TX – 7 Mar 1932 Bexar Co. TX. Married 25 Oct 1897 in Bexar Co. TX to Santiago James Beltran (1877-1939). Family tree at: <https://www.ancestry.com/family-tree/person/tree/52166547/person/172468878866/facts>. In 1900 census, Angela Beltran (25 TX, Feb 1875) lived in Justice Precinct 7, Bexar Co. TX with husband James Beltran (23 TX, Mar 1877) & daughter Lizzie (6 months, born Nov 1899). They had been married 2 years; she had 1 child, with 1 living.
- Gregorio Cantu Arciniega, 2 Jan 1876 Graytown, Wilson TX [or Floresville, Wilson TX – 20 Dec 1960 San Antonio, Bexar TX. In the 1880 census, he is age 5, younger than his brother Felix but older in the family photo above. His TX death record & tombstone, in error, list his birthyear as 1884. – Married to Catarina Preston (1879-1939, F: 42317936) whose 1st husband was Wensladeo (Wesley) Bocanegra (1860-1927, F: 127829350). She committed suicide by drinking lye. – His Find A Grave record says his wife was Alice. Buried in Arciniega Cemetery, Elmendorf, Bexar CA. F: 81470312

- Felix Cantu Arciniega, 25 Feb 1877 [1872 on tombstone] Bexar Co. TX – 16 Jul 1943 San Antonio, Bexar TX. In the 1880 census, older than his brother Gregorio but younger in the family photo above. The date of death on his TX death certificate is “struck over” but appears to be 15, but tombstone is inscribed 16 Jul & he was buried 17 Jul 1973. Married in 1895 to Mary Casanova (1878-1935, F: 80255703), the daughter of Juan Estrada Casanova & Maria De Jesusa Morales. Mary Casanova’s brother Juan Morales Casanova married Felix Arciniega’s sister, Maria Elena Arciniega. Died of liver cancer. Buried in City Cemetery #3, San Antonio, Bexar TX. F: 80255703
- Maria Elena Cantu Arciniega, 31 Jan 1878 Graytown, Wilson TX – 18 Jan 1961 San Antonio, Bexar TX. Her TX death certificate says her birthdate is 30 Jan 1878. Married to Juan Morales Casanova (1876-1949, F: 71310976), the son of Juan Estrada Casanova & Maria De Jesusa Morales. Juan’s sister Mary Casanova married Maria Elena’s brother Felix Arciniega. – Died of a cerebral hemorrhage. Buried in City Cemetery #3, San Antonio, Bexar TX. F: 74876328

Notes:

There are several men named Federico Arciniega in Texas.

Wartime:

Post-war:

Obituary:

TX Deaths: Fred Cantu Arciniega, b. 29 Aug 1890, d. 1 Jan 1966. Res: Rte 6, Box 201, San Antonio TX. WWI veteran. SSN 406-12-0596. Died of bronchopneumonia with bilateral pulmonary edema; contributing factor carcinoma of stomach. Son of Felix Arciniega & Lucia Cantu. Divorced. Employed in civil service (janitor), Kelly Air Force Base, US government. Buried in Arciniega Cemetery, Bexar Co. TX

Social Security Number: 460-12-0596

Censuses:

1880 Bexar Co. TX

Name	Phalis Arsenega
Age	40
Birth Date	Abt 1840
Birthplace	Mexico
Home in 1880	Bexar, Texas, USA
Street	A
Dwelling Number	105
Race	White
Gender	Male
Relation to Head of House	Self (Head)
Marital Status	Married
Father's Birthplace	Mexico
Mother's Birthplace	Mexico
Occupation	Farmer
Neighbors	View others on page

Household members	
Name	Age
Phalis Arsenega	40
Magel Arsenega	13
Adolpho Arsenega	12
Rosita Arsenega	9
Josapha Arsenega	8
Phalis Arsenega	6
Gregoria Arsenega	5
Elena Arsenega	3

<https://www.ancestry.com/imageviewer/collections/6742/images/4244671-00475?pid=10223902>

Phalis Arsenega, 40 Mexico, parents b. Mexico, farmer [i.e. Felix]

Magel, 13 TX, at home [son] [i.e. Miguel]

Adolpho, 12 TX, at home [son] [i.e. Adolfo]

Rosita, 9 TX, at home [daughter]

Josepha, 8 TX, at home [daughter]

Phalis, 6 TX, at home [son]

Gregoria, 5 TX, at home [son]

Elena, 3 TX, at home [daughter]

[for the children: both parents b. Mexico]

1900 Justice Precinct 7, Bexar Co. TX – conducted 25 Jun 1900

Sarapia Pais, 28 TX, May 1872, father b. Mexico, mother b. TX, married 8 months, farmer

Lucia Pais, 34 TX, Aug 1866, parents b. TX, gave birth to 3 children, 3 are living [wife]

Martin De La Fuente, 13 TX, Apr 1887, at school [adopted son]

Fredrico Arcinago, Oct 1889 TX, at school [adopted son]

Amelia Arcinago, 7 TX, Jun 1892 TX [adopted daughter]

[for all the children: both parents b. TX]

1910 Justice Precinct 7, Bexar Co. TX – conducted 3&4 May 1910

Sarapia Pais, 41 TX, father b. Mexico, mother b. Texas, in 1st marriage, married 10 years, farmer, general farm

Lucia, 40 TX, parents b. TX, in 2nd marriage, gave birth to 10 children, 7 are alive [was married 3 times]

Antonio Pais, 8 TX [son]

Francisco Pais, 7 TX [son]

Pedro Pais, 5 TX [son]

Vicente Pais, 2 TX [son]

Martin De La Fuente, 22 TX, laborer, home farm [stepson]

Frederico Arcaniga, 19 TX, laborer, home farm [stepson]

Amelia Arcinago, 16 TX [stepdaughter]

[for all the children: both parents b. TX]

1920 Justice Precinct 7, Bexar Co. TX – conducted 8 Jan 1920

Sarapio Pais, 52 TX, father b. Mexico, mother b. TX, farmer

Lucia C., 51 TX, parents b. TX, housework

Federico Arciniega, 29 TX, single, home farm [stepson]

Antonio Pais, 18 TX, home farm [son]

Francisco Pais, 16 TX [son]

Pedro Pais, 14 TX [son]

Vicente Pais, 11 TX [son]

[for stepson & son: both parents b. TX]

1930 cannot locate

1940 cannot locate

1950 cannot locate