

# TUSCANIA

**Andree, Clarence Chester  
1896 WI – 1974 IN**

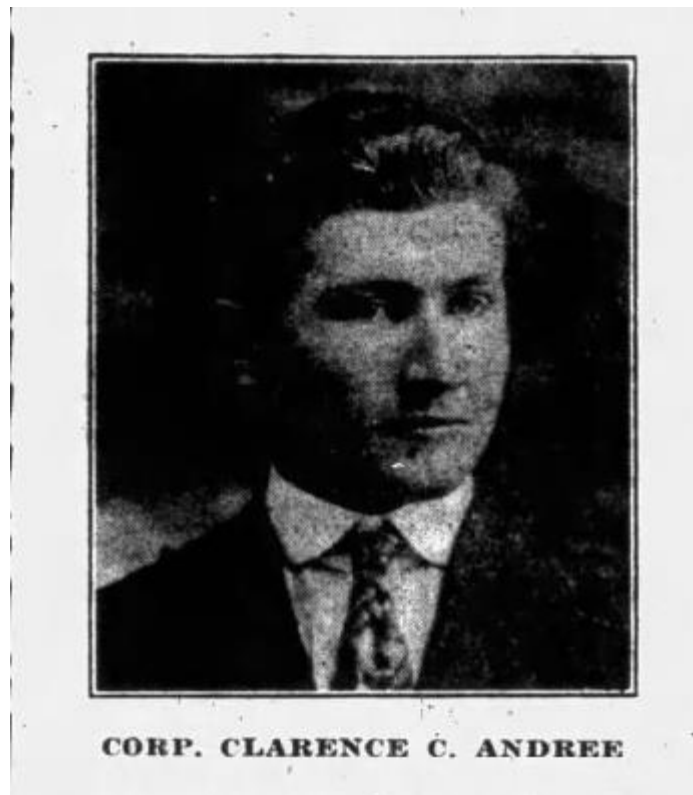

Clarence Chester Andree – “The Unsinkable Edward C. Boehmke” by Daniel J. Boehmke & John M. Schoenknecht, page 22



**CORP. CLARENCE C. ANDREE**

"Waukesha (WI) Freeman" Thursday 14 Feb 1918 p 1 -  
<https://www.newspapers.com/image/1066928654/>

ANDREE CLARENCE CHESTER		<b>C</b> 17747094
Corp Co A 107 Sup Tn		<b>K</b> 75 826F
Plato Mich		<b>A</b> 2 255 963
<b>Su</b>	250 928	<b>T</b> 292 673
<b>Born</b>	3/25/96	<b>R</b>
	Waukesha Wis	<b>Ct</b> 803 158
<b>Died</b>	5/29/19	
<b>Enl</b>	7/15/17	
M. & R. Div. Form No. 1		

<https://www.familysearch.org/ark:/61903/3:1:3Q9M-CS1M-WSQM-H?mode=g&cc=2968245>

INDIANA STATE BOARD OF HEALTH  
MEDICAL CERTIFICATE OF DEATH

Local No. 7444 State No. 74-323533

PERMANENT INK  
SEE HANDBOOK FOR  
INSTRUCTIONS

DECEASED—NAME FIRST MIDDLE LAST  
1. Clarence C. Andree

SEX male DATE OF DEATH (MONTH, DAY, YEAR)  
2. 6-30-74

RACE white AGE—LAST BIRTHDAY (YEAR)  
3. 78

CITY, TOWN, OR LOCATION OF DEATH  
4. Terre Haute

INSIDE CITY LIMITS (SPECIFY YES OR NO)  
5. NO

HOSPITAL OR OTHER INSTITUTION—NAME (IF NOT IN EITHER, GIVE STREET AND NUMBER)  
6. St. Anthony's Hospital

DECEASED  
STATE OF BIRTH (IF NOT IN U.S.A.)  
7. Ind.

CITIZEN OF WHAT COUNTRY  
8. U.S.A.

MARRIED ☒ NEVER MARRIED ☐ SURVIVING SPOUSE (IF WIFE, GIVE MAIDEN NAME)  
9. June Andree

WIDOWED ☐ DIVORCED ☐ June Andree

USUAL RESIDENCE WHERE DECEASED LIVED IF DEATH OCCURRED IN INSTITUTION, GIVE RESIDENCE BEFORE ADMISSION.  
10. Ind. Vigo

RESIDENCE—STATE COUNTY CITY, TOWN, OR LOCATION  
11. Ind. Vigo

INSIDE CITY LIMITS (SPECIFY YES OR NO)  
12. NO

TOWNSHIP  
13. Unknown

STREET AND NUMBER  
14. RFD #1, Box 562

15. NO

16. NO

17. NO

18. NO

19. NO

20. NO

21. NO

22. NO

23. NO

24. NO

25. NO

26. NO

27. NO

28. NO

29. NO

30. NO

31. NO

32. NO

33. NO

34. NO

35. NO

36. NO

37. NO

38. NO

39. NO

40. NO

41. NO

42. NO

43. NO

44. NO

45. NO

46. NO

47. NO

48. NO

49. NO

50. NO

51. NO

52. NO

53. NO

54. NO

55. NO

56. NO

57. NO

58. NO

59. NO

60. NO

61. NO

62. NO

63. NO

64. NO

65. NO

66. NO

67. NO

68. NO

69. NO

70. NO

71. NO

72. NO

73. NO

74. NO

75. NO

76. NO

77. NO

78. NO

79. NO

80. NO

81. NO

82. NO

83. NO

84. NO

85. NO

86. NO

87. NO

88. NO

89. NO

90. NO

91. NO

92. NO

93. NO

94. NO

95. NO

96. NO

97. NO

98. NO

99. NO

100. NO

101. NO

102. NO

103. NO

104. NO

105. NO

106. NO

107. NO

108. NO

109. NO

110. NO

111. NO

112. NO

113. NO

114. NO

115. NO

116. NO

117. NO

118. NO

119. NO

120. NO

121. NO

122. NO

123. NO

124. NO

125. NO

126. NO

127. NO

128. NO

129. NO

130. NO

131. NO

132. NO

133. NO

134. NO

135. NO

136. NO

137. NO

138. NO

139. NO

140. NO

141. NO

142. NO

143. NO

144. NO

145. NO

146. NO

147. NO

148. NO

149. NO

150. NO

151. NO

152. NO

153. NO

154. NO

155. NO

156. NO

157. NO

158. NO

159. NO

160. NO

161. NO

162. NO

163. NO

164. NO

165. NO

166. NO

167. NO

168. NO

169. NO

170. NO

171. NO

172. NO

173. NO

174. NO

175. NO

176. NO

177. NO

178. NO

179. NO

180. NO

181. NO

182. NO

183. NO

184. NO

185. NO

186. NO

187. NO

188. NO

189. NO

190. NO

191. NO

192. NO

193. NO

194. NO

195. NO

196. NO

197. NO

198. NO

199. NO

200. NO

201. NO

202. NO

203. NO

204. NO

205. NO

206. NO

207. NO

208. NO

209. NO

210. NO

211. NO

212. NO

213. NO

214. NO

215. NO

216. NO

217. NO

218. NO

219. NO

220. NO

221. NO

222. NO

223. NO

224. NO

225. NO

226. NO

227. NO

228. NO

229. NO

230. NO

231. NO

232. NO

233. NO

234. NO

235. NO

236. NO

237. NO

238. NO

239. NO

240. NO

241. NO

242. NO

243. NO

244. NO

245. NO

246. NO

247. NO

248. NO

249. NO

250. NO

251. NO

252. NO

253. NO

254. NO

255. NO

256. NO

257. NO

258. NO

259. NO

260. NO

261. NO

262. NO

263. NO

264. NO

265. NO

266. NO

267. NO

268. NO

269. NO

270. NO

271. NO

272. NO

273. NO

274. NO

275. NO

276. NO

277. NO

278. NO

279. NO

280. NO

281. NO

282. NO

283. NO

284. NO

285. NO

286. NO

287. NO

288. NO

289. NO

290. NO

291. NO

292. NO

293. NO

294. NO

295. NO

296. NO

297. NO

298. NO

299. NO

300. NO

301. NO

302. NO

303. NO

304. NO

305. NO

306. NO

307. NO

308. NO

309. NO

310. NO

311. NO

312. NO

313. NO

314. NO

315. NO

316. NO

317. NO

318. NO

319. NO

320. NO

321. NO

322. NO

323. NO

324. NO

325. NO

326. NO

327. NO

328. NO

329. NO

330. NO

331. NO

332. NO

333. NO

334. NO

335. NO

336. NO

337. NO

338. NO

339. NO

340. NO

341. NO

342. NO

343. NO

344. NO

345. NO

346. NO

347. NO

348. NO

349. NO

350. NO

351. NO

352. NO

353. NO

354. NO

355. NO

356. NO

357. NO

358. NO

359. NO

360. NO

361. NO

362. NO

363. NO

364. NO

365. NO

366. NO

367. NO

368. NO

369. NO

370. NO

371. NO

372. NO

373. NO

374. NO

375. NO

376. NO

377. NO

378. NO

379. NO

380. NO

381. NO

382. NO

383. NO

384. NO

385. NO

386. NO

387. NO

388. NO

389. NO

390. NO

391. NO

392. NO

393. NO

394. NO

395. NO

396. NO

397. NO

398. NO

399. NO

400. NO

401. NO

402. NO

403. NO

404. NO

405. NO

406. NO

407. NO

408. NO

409. NO

410. NO

411. NO

412. NO

413. NO

414. NO

415. NO

416. NO

417. NO

418. NO

419. NO

420. NO

421. NO

422. NO

423. NO

424. NO

425. NO

426. NO

427. NO

428. NO

429. NO

430. NO

431. NO

432. NO

433. NO

434. NO

435. NO

436. NO

437. NO

438. NO

439. NO

440. NO

441. NO

442. NO

443. NO

444. NO

445. NO

446. NO

447. NO

448. NO

449. NO

450. NO

451. NO

452. NO

453. NO

454. NO

455. NO

456. NO

457. NO

458. NO

459. NO

460. NO

461. NO

462. NO

463. NO

464. NO

465. NO

466. NO

467. NO

468. NO

469. NO

470. NO

471. NO

472. NO

473. NO

474. NO

475. NO

476. NO

477. NO

478. NO

479. NO

480. NO

481. NO

482. NO

483. NO

484. NO

485. NO

486. NO

487. NO

488. NO

489. NO

490. NO

491. NO

492. NO

493. NO

494. NO

495. NO

496. NO

497. NO

498. NO

499. NO

500. NO

501. NO

502. NO

503. NO

504. NO

505. NO

506. NO

507. NO

508. NO

509. NO

510. NO

511. NO

512. NO

513. NO

514. NO

515. NO

516. NO

517. NO

518. NO

519. NO

520. NO

521. NO

522. NO

523. NO

524. NO

525. NO

526. NO

527. NO

528. NO

529. NO

530. NO

531. NO

532. NO

533. NO

534. NO

535. NO

536. NO

537. NO

538. NO

539. NO

540. NO

541. NO

542. NO

543. NO

544. NO

545. NO

546. NO

547. NO

548. NO

549. NO

550. NO

551. NO

552. NO

553. NO

554. NO

555. NO

556. NO

557. NO

558. NO

559. NO

560. NO

561. NO

562. NO

563. NO

564. NO

565. NO

566. NO

567. NO

568. NO

569. NO

570. NO

571. NO

572. NO

573. NO

574. NO

575. NO

576. NO

577. NO

578. NO

579. NO

580. NO

581. NO

582. NO

583. NO

584. NO

585. NO

586. NO

587. NO

588. NO

589. NO

590. NO

591. NO

592. NO

593. NO

594. NO

595. NO

596. NO

597. NO

598. NO

599. NO

600. NO

601. NO

602. NO

603. NO

604. NO

605. NO

606. NO

607. NO

608. NO

609. NO

610. NO

611. NO

612. NO

613. NO

614. NO

615. NO

616. NO

617. NO

618. NO

619. NO

620. NO

621. NO

622. NO

623. NO

624. NO

625. NO

626. NO

627. NO

628. NO

629. NO

630. NO

631. NO

632. NO

633. NO

634. NO

635. NO

636. NO

637. NO

638. NO

639. NO

640. NO

641. NO

642. NO

643. NO

644. NO

645. NO

646. NO

647. NO

648. NO

649. NO

650. NO

651. NO

652. NO

653. NO

654. NO

655. NO

656. NO

657. NO

658. NO

659. NO

660. NO

661. NO

662. NO

663. NO

664. NO

665. NO

666. NO

667. NO

668. NO

669. NO

670. NO

671. NO

672. NO

673. NO

674. NO

675. NO

676. NO

677. NO

678. NO

679. NO

680. NO

681. NO

682. NO

683. NO

684. NO

685. NO

686. NO

687. NO

688. NO

689. NO

690. NO

691. NO

692. NO

693. NO

694. NO

695. NO

696. NO

697. NO

698. NO

699. NO

700. NO

701. NO

702. NO

703. NO

704. NO

705. NO

706. NO

707. NO

708. NO

709. NO

710. NO

711. NO

712. NO

713. NO

714. NO

715. NO

716. NO

717. NO

718. NO

719. NO

720. NO

721. NO

722. NO

723. NO

724. NO

725. NO

726. NO

727. NO

728. NO

729. NO

730. NO

731. NO

732. NO

733. NO

734. NO

735. NO

736. NO

737. NO

738. NO

739. NO

740. NO

741. NO

742. NO

743. NO

744. NO

745. NO

746. NO

747. NO

748. NO

749. NO

750. NO

751. NO

752. NO

753. NO</

1. NAME OF DECEASED - LAST - FIRST - MIDDLE (Print or Type) <b>ANDREE, Clarence C.</b>		14. NAME AND LOCATION OF CEMETERY (City and State) <b>Roselawn Memorial Park, Terre Haute, Ind.</b>	
2. SERVICE NUMBER <b>250928</b>	3. PENSION OR VA CLAIM NUMBER		
4. ENLISTMENT DATE (Month, day, year) <b>April 30, 1917</b>		5. DISCHARGE DATE (Month, day, year) <b>May 29, 1919</b>	
6. STATE <b>Wisconsin</b>	7. DECORATIONS		
8. GRADE OR RANK <b>Cpl</b>	9. BRANCH OF SERVICE, COMPANY, REGIMENT, DIVISION <b>Army, Co. A., 107th Supply Train</b>		
10. DATE OF BIRTH (Month, day, year) <b>March 25, 1896</b>		11. DATE OF DEATH (Month, day, year) <b>June 30, 1974</b>	
12. RELIGIOUS EMBLEM (Check one) <input checked="" type="checkbox"/> <b>LATIN CROSS (Christian)</b> <input type="checkbox"/> <b>STAR OF DAVID (Hebrew)</b> <input type="checkbox"/> <b>NO EMBLEM</b>		13. CHECK TYPE REQUIRED <input type="checkbox"/> UPRIGHT MARBLE HEADSTONE <input type="checkbox"/> FLAT MARBLE MARKER <input checked="" type="checkbox"/> <b>FLAT GRANITE MARKER</b> <input type="checkbox"/> FLAT BRONZE MARKER	
DO NOT WRITE HERE			
FOR VERIFICATION <b>L-0008625</b>		ORDERED <b>JUL 29 1974</b>	
B/L <b>L-0008625</b>		CONTRACTOR <b>MAZ MONUMENT SERVICE WINCHESTER, TENNESSEE</b>	
15. This application is submitted for a stone or marker for the unmarked grave of a deceased member or former member of the Armed Forces of the U. S., soldier of the Union or Confederate Armies of the Civil War or for an unmarked memorial plot for a non-recoverable deceased member. I hereby agree to accept responsibility for proper placement at the grave or memorial plot at no expense to the Government.		16. FREIGHT STATION <b>Terre Haute, Indiana</b>	
NAME OF APPLICANT (Print or Type) <b>June White Andree</b>		RELATIONSHIP <b>wife</b>	
ADDRESS OF APPLICANT (Street address, City and State) <b>RFD #1, Box 562 West Terre Haute, Indiana</b>			
SIGNATURE OF APPLICANT <i>June White Andree</i>		DATE <b>7-2-74</b>	
17. NAME OF CONSIGNEE WHO WILL TRANSPORT STONE OR MARKER <b>Gillis Memory Chapel</b>			
ADDRESS OF CONSIGNEE (Street address, City and State) <b>4201 S. 7th, Terre Haute, Ind. 47802</b>			
I HAVE AGREED TO TAKE THE STONE OR MARKER TO THE CEMETERY.			
SIGNATURE OF CONSIGNEE <i>Michael R. Gillis</i>			

<https://www.ancestry.com/discoveryui-content/view/4437387:2375?tid=18261708&pid=20473105825&queryId=dc5b8bbae2b5ef078b2b323984b0c3c8&phsrc=cPx2713&phstart=successSource>

Life:

At the high school graduating exercises at Waukesha, Clarence Andree, one of the graduates, spoke on the "Development of Aerial Machines," and Franklin Buchner on "The Submarine." Both illustrated their talks with miniature models and drawings.

"Oshkosh (WI) Northwestern" Saturday 12 Jun 1915 p 8

**Other Survivors Follow**  
Henry Albert, New York city.  
Anthony E. Adrano, Flushing, N. Y.  
Charles L. Ambler, Ossining, N. Y.  
Callan T. Albritton, Myakka City, Fla.  
Melvin A. Arnoson, Abbottsford, Wis.  
Edwin J. Allen, Jr., Salt Lake City, Utah.

"Philadelphia (PA) Inquirer" Sunday 10 Feb 1918 p 8



## SURVIVORS OF TUSCANIA

(By Associated Press.)

WASHINGTON, D. C., Feb. 11.—Following is a list of Wisconsin and Michigan survivors of the troop ship Tuscania, received by the war department and given out as soon as confirmed. All the names of those rescued have not as yet been reported. Further names will be made public as soon as they are received.

The list is as follows:

WISCONSIN	
M. A. ARENSON, Abbotsford.	CHARLES DECKER, Berlin.
R. ANDERSON, Marshfield.	W. H. DAVIS, Spring Brook.
L. ANDERSON, Green Lake.	J. DEVINE, Superior.
C. C. Andree, Waukesha.	L. J. DOYLE, Brooklyn.
C. M. ANDERSON, Barron.	G. W. DIGGLES, Hancock.
	H. A. DOGE, Stanley.
	D. H. DUNCAN, Baraboo.
	K. DURRANT, Waupaca.
	F. A. DUXBURY, Hixton.

“Green Bay (WI) Press-Gazette” Monday 11 Feb 1918 p 2

## BOYS ARE RETURNED

C. C. Andree, special officer from the Wisconsin industrial school for boys at Waukesha, Wis., arrived in Huntington late yesterday to take Herman Lemmer and William Laczka back to the school. The boys were recently arrested by Lieutenant Tabler of the Erie detectives, and turned over to the Huntington authorities. They confessed robbing a store at Marion, Ill., and the clothing was returned. The boys were to leave Huntington this morning.

Employed at the Wisconsin Industrial School for Boys, Waukesha WI – “Huntington (IN) Press” Saturday 13 Nov 1920 p 4

## **CRASH INJURES KANSAS CITIAN**

**O. L. Newman Is Taken to Leavenworth Hospital After Collision.**

*(By The Star's Own Service.)*

LEAVENWORTH, KAS., Sept. 12.—O. L. Newman, 3241 Michigan avenue, Kansas City, was brought to St. John's hospital here tonight after suffering injuries and shock when the car he was driving collided with a car driven by C. C. Andree, a custodial officer at the main federal penitentiary here.

Newman, an auditor for Marshall Auto stores, asserted Andree turned into the side of his machine, knocking it twenty feet off the highway. Andree was not injured, police reported.

Employed at the US Penitentiary in Leavenworth KS – "Kansas City (MO) Times"  
Wednesday 13 Sep 1939 p 9

Schmidt Jewelers Gems—The D-X Oil-ers rolled into a two-game lead this week by taking a couple from Bouilliez Donuts, while Sweet's Barbers were losing three to Motor Spring Service. The Ten Pin Southpaws took only one game from Smith-Alsop, but managed to stay in a tie for second place with the Barbers. Gillis Drugs took two from Terre Haute Paper, while U.S. Prison enjoyed the same margin over Terre Haute Heavy Hardware. Clarence Andree shot high individual game of 212 and Billy Daniels had top series of 601. Motor Spring copped high-game prize with 863, while U.S. Prison took series honors with 2,457. Double-century counts fell to Schneider, 208; Daniels, 201, 209; Andree, 212; Claywell, 200, and Judd 202.

Just 1 of many reports on Clarence's bowling skills – "Terre Haute (IN) Tribune" Sunday 12 Dec 1948 p 52

William Perkins et ux., to Clarence C. Andree et ux., part of s. w.  $\frac{1}{4}$  of sec. 25, twp. 12, r. 10; \$1.

"Terre Haute (IN) Star" Saturday 30 Apr 1949 p 9

## Legionnaires Prepare to Hide 5,400 Eggs for Children's Easter Hunt

Excerpt:

Prizes will be awarded by a special committee composed of William Woodard, chairman; Harold Clark, R. Earle Prewitt, Clarence E. Andree, Louis Nattkemper, Joseph Waller and Fred Mischler.

"Terre Haute Star" Friday 23 Mar 1951 p 23

**League results—**  
 Hornung & Hahn, 0; Bouillez DoNut Shop, 3.  
 U. S. Prison, 3; Woodburn Printing Co., 0.  
 Columbia Records, 1; Bud's Barbecue, 2.  
 Wefler's Clip Joint, 2; Model Dairy, 1.  
 Weberg's Furniture, 2; Hanley's Shoe Repair, 1.  
 High team series award: U. S. Prison, 2522.  
 High team game award: Bud's Barbecue, 899.  
 High individual game award: Clarence Andree, 210.  
 High games: C. Andree, 210; W. Murray, 209; R. Seidel, 202; R. Wence, 200; J. Carlson, 194; J. Marshall, 193; D. Shepherd, 193; R. Murphy, 192.  
 High series: C. Andree, 574; J. Carlson, 539; R. Murphy, 536; W. Murphy, 530; L. Hahn, 525; E. Nichols, 520; J. Butler, 514; G. Smith, 513; K. Miller, 508; R. Wence, 508; Jack Wence, 504; W. Graham, 503; R. Boatman, 500.

On the US Prison bowling team – "Terre Haute (IN) Tribune" Sunday 18 Sep 1960 p 52



## Highway 70 Right-of-Way Data Available

Vigo County Surveyor and Engineer Claude E. Reese has received detailed information concerning Interstate 70 right-of-way properties from Austin Anderson, appraiser and negotiator for the Indiana State Highway Department.

The 60 pages of detailed plans concerning 56 parcels of land between the Illinois line and the Wabash river will be available in Reese's office for several days for study by interested parties.

Anderson announced that the properties have been released for purchase for the right-of-way of the proposed interstate highway. The route extends from the L. Louise Harris property, 1.3 miles west of State Road 63 in Terre Haute, to the Indiana-Illinois boundary.

Also, Garland A. Tryon, Ruth Tryon, Carl N. Miller, Isa B. Miller, Wayne M. Engles, Lucille Engles, Docie Coleman, Clarence J. Bennett, Laura Bennett, Earnest W. Anderson, Sarah T. Anderson, Louis A. Aries, Glenda L. Aries, Joseph A. Mooter, Edward T. Ramsey, Anthis R a m e s y, Harry J. Nicholson, Clarence C. Andree, June W. Andree, William E. Pitts, Margaret L. Pitts, Sarah K. Certain, Myrtle M. Hunter,

Excerpt from list of names, listing both Clarence & wife June - "Terre Haute Tribune"  
Thursday 28 Jun 1962 p 17

## Class to Hold 50th Anniversary

**WAUKESHA** High school — class of 1915 — will hold a 50th anniversary dinner Saturday at 6:30 p.m. at the Avalon Motor hotel.

Invitations have been mailed to 27 members out of the class of 36 who are still living.

Elmer Mann, Milwaukee, class president, heads an arrangements committee. Newspaper clippings indicate that reunions were held in 1925 and at least twice before then.

Guest of honor will be Mrs.

Florence Trump Harkness, 400 Randall st., former English teacher and adviser to the class of 1915.

Miss Lillian C. Paukner, Milwaukee, a class member, was recently the subject of a feature article in a Milwaukee newspaper upon completing 50 years in the teaching profession. She is executive director of elementary curriculum and instruction for the Milwaukee public school system.

Graduates of 1915 include Clarence Andree, West Ter-

re Haute, Ind.; Margaret Allen Belknap, Berea college, Berea, Ky.; Mrs. Janet Brockman Schmidt, Milwaukee; Sherman L. Brown, Tuxedo Park, N.Y.;

Mrs. Marie Christoph Pfund, Fond du Lac; Mrs. Catherine Davies Ryan, 125 N. East av., Waukesha; Mrs. Florence Deakin White, Weston, Mass.; T. F. Greene, West Allis; Mrs. Eva Gutheil Habermann, Minneapolis; Earle W. Hardy, Merrill Hills rd., Waukesha; Mrs.

Marion Harter Austin, Rutherford, N.J.;

Mrs. Mildred Hartman Thomas, 151 W. College av., Waukesha; Mrs. Ena Jones May, West Allis; Marcel Kelly, 421 Lake st., Waukesha;

Claude Kennedy, Milwaukee; Mrs. Madge Lacey Stuebenvoll, Shawano; Elmer A. Mann, Milwaukee; Oswald Murphy, Joshua Tree, Calif.; Mrs. Gertrude Noetzel Christy, Waukegan, Ill.;

Mrs. Elsie Olson Trupke, Mukwonago Rt. 1, box 98; Lillian Paukner, Milwaukee;

Mrs. Hattie Simon Salentine, Big Bend; Mable Tempero, Mukwonago Rt. 3; George Verbrick, 2253 S. Calhoun rd., New Berlin; Evadne Will, Tulsa, Okla.; Mrs. Jane Williams Jones, Hudson, Ind.; Mrs. Leonore Williams Lawrence, Beaver Dam.

Deceased members of the class are Eileen Bergholts, Franklin Buchner, Samuel Busse, Elsie Fender, Orley Holt, Cornelius Loose, Clement Marsden, Lelah Moran and Gordon Williams.

"Waukesha (WI) Daily Freeman" Tuesday 18 May 1965 p 10

## Truck Driver Hurt in Four Vehicle Crash

A Missouri truck driver was injured Tuesday in a four-vehicle accident on I-70 at the Ind. 63 overpass as he successfully avoided hitting three cars involved in a pileup in front of his semi, according to state police and sheriff's deputies investigating.

James D. Neuhaus, 30, of St. Charles, Mo., driving for General Cable Co. of St. Louis, was taken to St. Anthony's Hospital with a fractured right arm and laceration on the left side of his head, officers reported. The report stated there were no injuries to any of the other drivers.

Investigators blamed the accident on ice, reporting that Viola Couture, 59, of RR 1, West Terre Haute, lost control of her car which then was involved in collisions with two other cars while the truck driver crashed into the overpass structure three times in his effort to avoid the autos.

Drivers of the other cars were identified as David E. Wyrick, 22, of RR 5, Marshall, Ill., and Clarence C. Andree, 73, of RR 1, West Terre Haute.

"Terre Haute (IN) Tribune" Tuesday 10 Mar 1970 p 2

**CONTINUOUS MEMBERSHIPS  
OF FT. HARRISON POST 40  
AS OF 1969:**

25 years: Clarence C. Andree,  
Harry C. Copeland, Pete Eddis,  
Russell H. Kuhlman, Morris  
Landsbaum, Earl E. Laremer,  
Louis B. Pearce, Edward Smith,  
Roy L. Soughers, Robert L.  
Templeton, Fred O. Woodward;

"Terre Haute (IN) Tribune" Sunday 22 Mar 1970 p 23

Wife:

89-015826

# INDIANA STATE BOARD OF HEALTH

## CERTIFICATE OF DEATH

Local No. **390**

State No. \_\_\_\_\_

TYPE/PRINT IN PERMANENT BLACK INK

DECEDENT

PARENTS

INFORMANT

DISPOSITION

PRONOUNCING PHYSICIAN ONLY

CAUSE OF DEATH

1. DECEASED NAME: <b>June F. Andree</b>		2. SEX: <b>female</b>		3. DATE OF DEATH: <b>April 17, 1989</b>	
4. SOCIAL SECURITY NUMBER: <b>91</b>		5. DATE OF BIRTH: <b>Dec 27, 1897</b>		6. PLACE OF BIRTH: <b>Breathitt County, KY</b>	
7. YOUR LAST EMPLOYER: <b>No</b>		8. PLACE OF DEATH: <b>Home</b>			
9. PLACE OF DEATH: <b>Home</b>		10. COUNTY OF DEATH: <b>Terre Haute</b>			
11. MARITAL STATUS: <b>Widowed</b>		12. OCCUPATION: <b>homemaker</b>		13. TYPE OF HOME: <b>own home</b>	
14. RESIDENCE: <b>Indiana</b>		15. COUNTY: <b>Vigo</b>		16. CITY/TOWN: <b>Terre Haute</b>	
17. ADDRESS: <b>Rural Route 11 Box 114</b>		18. DECEASED'S EDUCATION: <b>Elementary 8</b>			
19. FATHER'S NAME: <b>John White</b>		20. MOTHER'S NAME: <b>Cordelia Shackelford</b>			
21. INFORMANT'S NAME: <b>Joanna Andree</b>		22. ADDRESS: <b>Rt 11 Box 114, West Terre Haute, IN 47885</b>		23. RELATIONSHIP: <b>Daughter</b>	
24. METHOD OF DEPOSITION: <input checked="" type="checkbox"/> Personal <input type="checkbox"/> Coroner <input type="checkbox"/> Medical Examiner		25. DATE AND PLACE OF DEPOSITION: <b>April 18, 1989</b>		26. LOCATION: <b>Terre Haute, IN</b>	
27. SIGNATURE OF PHYSICIAN: <b>Paul S. Greene</b>		28. LICENSE NUMBER: <b>1015814</b>		29. DATE OF EXPIRATION: <b>4-15-89</b>	
30. DATE OF DEATH: <b>6:05 A.M.</b>		31. DATE OF DEATH: <b>April 17, 1989</b>		32. DATE OF DEATH: <b>April 17, 1989</b>	
33. CAUSE OF DEATH: <b>Coronary Artery Disease</b>		34. CAUSE OF DEATH: <b>Coronary Artery Disease</b>			
35. CAUSE OF DEATH: <b>Coronary Artery Disease</b>		36. CAUSE OF DEATH: <b>Coronary Artery Disease</b>			
37. CAUSE OF DEATH: <b>Coronary Artery Disease</b>		38. CAUSE OF DEATH: <b>Coronary Artery Disease</b>			
39. CAUSE OF DEATH: <b>Coronary Artery Disease</b>		40. CAUSE OF DEATH: <b>Coronary Artery Disease</b>			
41. CAUSE OF DEATH: <b>Coronary Artery Disease</b>		42. CAUSE OF DEATH: <b>Coronary Artery Disease</b>			
43. CAUSE OF DEATH: <b>Coronary Artery Disease</b>		44. CAUSE OF DEATH: <b>Coronary Artery Disease</b>			
45. CAUSE OF DEATH: <b>Coronary Artery Disease</b>		46. CAUSE OF DEATH: <b>Coronary Artery Disease</b>			
47. CAUSE OF DEATH: <b>Coronary Artery Disease</b>		48. CAUSE OF DEATH: <b>Coronary Artery Disease</b>			
49. CAUSE OF DEATH: <b>Coronary Artery Disease</b>		50. CAUSE OF DEATH: <b>Coronary Artery Disease</b>			
51. CAUSE OF DEATH: <b>Coronary Artery Disease</b>		52. CAUSE OF DEATH: <b>Coronary Artery Disease</b>			
53. CAUSE OF DEATH: <b>Coronary Artery Disease</b>		54. CAUSE OF DEATH: <b>Coronary Artery Disease</b>			
55. CAUSE OF DEATH: <b>Coronary Artery Disease</b>		56. CAUSE OF DEATH: <b>Coronary Artery Disease</b>			
57. CAUSE OF DEATH: <b>Coronary Artery Disease</b>		58. CAUSE OF DEATH: <b>Coronary Artery Disease</b>			
59. CAUSE OF DEATH: <b>Coronary Artery Disease</b>		60. CAUSE OF DEATH: <b>Coronary Artery Disease</b>			
61. CAUSE OF DEATH: <b>Coronary Artery Disease</b>		62. CAUSE OF DEATH: <b>Coronary Artery Disease</b>			
63. CAUSE OF DEATH: <b>Coronary Artery Disease</b>		64. CAUSE OF DEATH: <b>Coronary Artery Disease</b>			
65. CAUSE OF DEATH: <b>Coronary Artery Disease</b>		66. CAUSE OF DEATH: <b>Coronary Artery Disease</b>			
67. CAUSE OF DEATH: <b>Coronary Artery Disease</b>		68. CAUSE OF DEATH: <b>Coronary Artery Disease</b>			
69. CAUSE OF DEATH: <b>Coronary Artery Disease</b>		70. CAUSE OF DEATH: <b>Coronary Artery Disease</b>			
71. CAUSE OF DEATH: <b>Coronary Artery Disease</b>		72. CAUSE OF DEATH: <b>Coronary Artery Disease</b>			
73. CAUSE OF DEATH: <b>Coronary Artery Disease</b>		74. CAUSE OF DEATH: <b>Coronary Artery Disease</b>			
75. CAUSE OF DEATH: <b>Coronary Artery Disease</b>		76. CAUSE OF DEATH: <b>Coronary Artery Disease</b>			
77. CAUSE OF DEATH: <b>Coronary Artery Disease</b>		78. CAUSE OF DEATH: <b>Coronary Artery Disease</b>			
79. CAUSE OF DEATH: <b>Coronary Artery Disease</b>		80. CAUSE OF DEATH: <b>Coronary Artery Disease</b>			
81. CAUSE OF DEATH: <b>Coronary Artery Disease</b>		82. CAUSE OF DEATH: <b>Coronary Artery Disease</b>			
83. CAUSE OF DEATH: <b>Coronary Artery Disease</b>		84. CAUSE OF DEATH: <b>Coronary Artery Disease</b>			
85. CAUSE OF DEATH: <b>Coronary Artery Disease</b>		86. CAUSE OF DEATH: <b>Coronary Artery Disease</b>			
87. CAUSE OF DEATH: <b>Coronary Artery Disease</b>		88. CAUSE OF DEATH: <b>Coronary Artery Disease</b>			
89. CAUSE OF DEATH: <b>Coronary Artery Disease</b>		90. CAUSE OF DEATH: <b>Coronary Artery Disease</b>			
91. CAUSE OF DEATH: <b>Coronary Artery Disease</b>		92. CAUSE OF DEATH: <b>Coronary Artery Disease</b>			
93. CAUSE OF DEATH: <b>Coronary Artery Disease</b>		94. CAUSE OF DEATH: <b>Coronary Artery Disease</b>			
95. CAUSE OF DEATH: <b>Coronary Artery Disease</b>		96. CAUSE OF DEATH: <b>Coronary Artery Disease</b>			
97. CAUSE OF DEATH: <b>Coronary Artery Disease</b>		98. CAUSE OF DEATH: <b>Coronary Artery Disease</b>			
99. CAUSE OF DEATH: <b>Coronary Artery Disease</b>		100. CAUSE OF DEATH: <b>Coronary Artery Disease</b>			

SEE INSTRUCTIONS

CERTIFIER

HEALTH OFFICER

CORONER OR MEDICAL EXAMINER USE ONLY

11. SIGNATURE OF PHYSICIAN: **James Cristie, M.D.**

12. SIGNATURE OF PHYSICIAN: **James Cristie, M.D.**

13. SIGNATURE OF PHYSICIAN: **James Cristie, M.D.**

14. SIGNATURE OF PHYSICIAN: **James Cristie, M.D.**

15. SIGNATURE OF PHYSICIAN: **James Cristie, M.D.**

16. SIGNATURE OF PHYSICIAN: **James Cristie, M.D.**

17. SIGNATURE OF PHYSICIAN: **James Cristie, M.D.**

18. SIGNATURE OF PHYSICIAN: **James Cristie, M.D.**

19. SIGNATURE OF PHYSICIAN: **James Cristie, M.D.**

20. SIGNATURE OF PHYSICIAN: **James Cristie, M.D.**

21. SIGNATURE OF PHYSICIAN: **James Cristie, M.D.**

22. SIGNATURE OF PHYSICIAN: **James Cristie, M.D.**

23. SIGNATURE OF PHYSICIAN: **James Cristie, M.D.**

24. SIGNATURE OF PHYSICIAN: **James Cristie, M.D.**

25. SIGNATURE OF PHYSICIAN: **James Cristie, M.D.**

26. SIGNATURE OF PHYSICIAN: **James Cristie, M.D.**

27. SIGNATURE OF PHYSICIAN: **James Cristie, M.D.**

28. SIGNATURE OF PHYSICIAN: **James Cristie, M.D.**

29. SIGNATURE OF PHYSICIAN: **James Cristie, M.D.**

30. SIGNATURE OF PHYSICIAN: **James Cristie, M.D.**

31. SIGNATURE OF PHYSICIAN: **James Cristie, M.D.**

32. SIGN

IN death record of wife June Frances White Andree -

[https://www.ancestry.com/imageviewer/collections/60716/images/44494\\_351865-00852?pld=2718908](https://www.ancestry.com/imageviewer/collections/60716/images/44494_351865-00852?pld=2718908)

## Michigan, Marriage Records, 1867-1952

[View image](#)
[View record](#)

Name **June F White**  
 Gender **Female**  
 Race **White**  
 Age **25**  
 Birth Date **abt 1898**  
 Birth Place **Jackson, Kentucky**  
 Marriage Date **19 Jun 1923**  
 Marriage Place **Menominee, Menominee, Michigan, USA**  
 Residence Place **Statesan, Wisconsin**  
 Father **John White**  
 Mother **Hordelia Shakelford**  
 Spouse **Clarence C Andree**  
 Record Number **339**

339	"	19	"	Clarence C. Andree	27	"	Statesan Wis.	Nebraska Wis.	Accountant	Albert C Andree
				June F. White	25	"	"	"	Nurse	John White
Anna Freudenstein, No	"	19	"	Menominee	Friedrich R. Kuder	Mrs. F. X. Seidl	Menominee	Mrs.		
Hordelia Shakelford, No					Pastor Presby.	Merle S. Kuder	"	"		
					Church.					

<https://www.ancestry.com/family-tree/person/tree/6682053/person/430027440283/facts>

Children:



## Hobart

**Winslow, Marian Andree, 66,**  
of Hobart. Visitation from 12–2  
p.m. Friday at the Callahan  
Funeral Home South Chapel, Terre  
Haute. Funeral service at 2 p.m.  
Friday at the chapel. Burial at  
Roselawn Memorial Park, Terre  
Haute.

Daughter Marian Virginia Andree Winslow (1924-1991) - "Munster (IN) Times" Thursday 7  
Mar 1991 p 11

### Indiana, U.S., Marriages, 1810-2001

[View record](#)

Name	Marian Virginia Andree
Gender	Female
Race	White
Age	25
Event Type	Marriage Registration (Marriage)
Birth Date	3 Aug 1924
Birth Place	Ontonagon, Michigan
Marriage Date	18 Mar 1949
Marriage Place	Indiana, United States
Residence Place	West Terre Haute, Vigo, Indiana
Father	Clarence Chester Andree
Mother	June Frances White
Spouse	Ralph Henry Winslow
Page	220
FHL Film Number	001906345

[https://www.ancestry.com/family-tree/person/tree/18261708/person/20468347255/facts?\\_phsrc=cPx2712&\\_phstart=succesSource](https://www.ancestry.com/family-tree/person/tree/18261708/person/20468347255/facts?_phsrc=cPx2712&_phstart=succesSource)



**ATTEND Y-TEEN CONFERENCE**—These young women will represent local Y-Teen clubs at a Y-Teen state conference being held at Camp Lenmarry near Trenton, Ind., June 19 - 25. From left, seated: Johanna Davidson, Martie Kaufman, Linda Bohannon and Joanne Andree. Standing: Miss Elaine Coeling, director of the teen-age program at the Y.W.C.A.; Linda Walters, and Sue Stites. Nancy Doane, not present for the picture, also will be a delegate.

Daughter Joanne Marlene Andree (1935- seated at far right – “Terre Haute (IN) Tribune”  
Wednesday 18 Jun 1952 p 6



“Terre Haute (IN) Tribune” Sunday 23 Nov 1952 p 29



**TB BOOTH VOLUNTEER WORKERS**—Members of 30 women's organizations who will staff the Christmas Seal sale booths for the Vigo County Tuberculosis Society at the final planning meeting. The group includes Mmes. J. M. Martin, Harry Scott, Max West, R. G. Nunn, Evelyn Jackson, Annie Finch, Eunice Potts, Frank Cobb, Ernest Reupke, L. S. Ahlen, James Reed, Clarence Mahan, Fred Swalls, J. L. Stoelting, Joseph Conrath, Morris Blumberg, George Burnet, Darrell Davy, Michael Clare, Maryanne Roehm, Mary Lou Hemminghouse, Clara Alsman, Ruth Fears, Margaret Catlin, Bertha Helman, Sam Thomas, Ann Gauer and Misses Hiltrud Spors, Donna Lumbirt, Dorothy Hauer, Norma Green, Joanne Andree, Florence Beltz, Joan Royer, Annie Wingfield, Leona Fossi, Kathleen Boyle, Martha Goy and Mary Wright.

One of those pictured – “Terre Haute (IN) Tribune” Thursday 2 Dec 1954 p 12



**WHITE CAP BALL**—Senior nurses of St. Anthony's Hospital School of Nursing will sponsor the annual White Cap Ball in the Mayflower Room of the Terre Haute House next Friday night, April 20. Committee heads making arrangements for the event are, from left, (seated) Miss Joanne Babb, Miss Hiltrud Spors, Miss Dorothy Hauer, Miss Bernice Jensen, Miss Anne Wingfield, Miss Joanne Andree; (standing) Miss Ursula Spors and Miss Rosie Beltz.

The caption fails to identify at least 1 person so placement may not be correct – Joanne Andree identified as seated, at far right – “Terre Haute (IN) Tribune” Friday 13 Apr 1956 p 19





Joanne Andree is the nurse standing in the back – “Terre Haute (IN) Tribune” Friday 25 Dec 1959 p 28



Joanne Andree is standing, at far right – “Terre Haute (IN) Tribune” Sunday 4 May 1969 p 38



Joanne Andree seated, at far left – “Terre Haute (IN) Tribune” Sunday 25 May 1969 p 23



Joanne Andree standing in center back (print dress) – “Terre Haute (IN) Tribune” Sunday 11 Apr 1976 p 77

## Joanne M. Andree

October 8, 1935 - January 27, 2016

Joanne M. Andree, 80, of West Terre Haute, passed away at 10:30 p.m. Wednesday, Jan. 27, 2016, at Springhill Village in Terre Haute. She was born Oct. 8, 1935, in Leavenworth, Kan., to Clarence C. Andree and June White Andree.

She retired as a registered nurse after many years of service. Most of the years of her career were spent as an RN for Dr. McLaughlin's Office in Terre Haute.

Joanne was a graduate of St. Anthony's School of Nursing. She was very talented in arts and crafts and embroidering. She enjoyed collecting dolls and she was a talented doll maker and designer as well. She was a member of the Illiana Antique Doll Guild.

Survivors include four nephews, Ralph Winslow and his wife Deborah, Paul Winslow, William Winslow and C. John Winslow and his wife Jane; great-nieces and great-nephews, Jenny Norris, Robert Winslow, Krissy Rommelfanger, Cameron Winslow and Allison Winslow; great-great-nieces and great-great-nephews, Marley, Solo, and Sage Winslow and Henry Rommelfanger. She was preceded in death by her adopted son, Charles Worthington; her parents; and a sister, Marian Virginia Winslow.

According to her wishes, cremation was chosen. A celebration of life for Joanne will be 4 p.m. Tuesday, Feb. 9, 2016, in Fitzpatrick Funeral Home, 220 N. 3rd St., West Terre Haute, with Pastor Larry Spear officiating.

Visitation prior to her service will be 2 p.m. until service time Tuesday.

<https://obituaries.tribstar.com/obituary/joanne-andree-737878552>

Father:

## INDUSTRIAL SCHOOL INSTRUCTOR PASSES AWAY THIS MORNING

Albert L. Andree, 67, an instructor at the Wisconsin Industrial school at Waukesha, died early this morning at Mercy hospital here. He had been at the hospital a week and had undergone an operation in an effort to save his life.

Mr. Andree had served as an instructor in carpentry at the industrial school for 32 years. He lived at Waukesha and had only come to Oshkosh for a visit shortly before becoming seriously ill.

Survivors are three daughters the Misses Laura and Evelyn Andree of Oshkosh; and Mrs. Adolph Schessler, Dakota, Ill.; and three sons, Clarence Andree, Fort Leavenworth, Kan.; and Lester and Carlton Andree, Waukesha, Wis.

Also surviving are four sisters, Mrs. Louis Koth, Mrs. Spencer Howard, and Mrs. Alson Grover, Waukesha; and Mrs. Charles Hall, Pewaukee; one brother, Otto Andree, Pewaukee; and three grandchildren.

Funeral services will be held Wednesday afternoon at 2:30 o'clock at the Roy Biggs company funeral home, 122 West Broadway, Waukesha. Burial will be at the Prairie Home cemetery there.

Obituary of father Albert L. Andree – "Oshkosh (WI) Northwestern" Monday 18 Nov 1935 p

Mother:

## Anna Gertrude Andree

in the Wisconsin, U.S., Death Records, 1959-2004

Name	Anna Gertrude Andree
Death Date	23 Feb 1910
Death County	Waukesha, Wisconsin, USA

[https://www.ancestry.com/discoveryui-content/view/2436124:61483?tid=182302455&pid=412373894979&queryId=c1750e9078f9e7566f7112a91625df72&\\_phsrc=cPx2725&\\_phstart=successSource](https://www.ancestry.com/discoveryui-content/view/2436124:61483?tid=182302455&pid=412373894979&queryId=c1750e9078f9e7566f7112a91625df72&_phsrc=cPx2725&_phstart=successSource)

### Siblings:

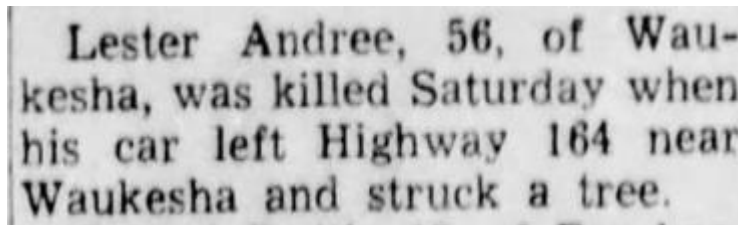

Lester Andree, 56, of Waukesha, was killed Saturday when his car left Highway 164 near Waukesha and struck a tree.

Brother Lester A. Andree (1897-1953) – “Green Bay (WI) Press-Gazette” Monday 23 Nov 1953 p 1



# Waukesha Man Killed in Crash

A 56-year-old Waukesha man was killed instantly Saturday afternoon when his car left highway 164 and hit a tree.

He was Lester A. Andree, a widower, who lived at the Uptown hotel.

Andree was going south on highway 164 when his car left the road on a curve about a quarter mile north of highway 190. The car travelled 230 feet along the shoulder of the road and hit a culvert before hitting the tree. The car, a 1953 Nash, was completely wrecked.

Andree, who became the county's 49th traffic fatality this year, died of a skull fracture.

He was born in Waukesha and lived here all his life. Until recently he made his

**49**

**Fatalities  
Since  
Jan. 1st**

**1952 - 30**

home at 309 S. Grand ave.

He is survived by three sisters, Laura, Evelyn, and Mrs. Adolph Schessler all of Waukesha, and two brothers

Carlton, Oconomowoc, and Clarence, Terre Haute, Indiana.

A well-known bowler, Andree belonged to the American Bowling congress. He was a member of the Waukesha Motor co. 25 Year club, having worked as a general foreman of the railroad division at the company before his health failed. He also was a member of the Elks club, the Waukesha Odd Fellow Lodge, and the American Legion. He was a veteran of World War I.

Funeral services will be Wednesday at 1:30 p.m. at the Erling Larsen funeral home with the Rev. Ralph Ley officiating. Burial will be at Prairie Home cemetery.

Pallbearers will be Tony Spelich, Charles Moen, Carl Rasmussen, Oscar Reese, Charles Hayek, and Bud Stevenson. The American Legion will have services at the grave.

Friends may call at the funeral home Tuesday.

Obituary of Lester Albert Andree – "Waukesha (WI) Daily Freeman" Monday 23 Nov 1953 p

1

## Viola Caroline Andree

in the Wisconsin, U.S., Death Records, 1959-2004

Name	Viola Caroline Andree
Death Date	31 Aug 1899
Death County	Waukesha, Wisconsin, USA
Father	Andree

	No. 268. ✓ 01465	No. 269 014
1. Full name of deceased.....	Viola Caroline Andree	Mary
2. Maiden name (if wife or widow)....		Mary
3. Color .....	White	White
4. Sex .....	Female.	Female
5. Race (a) .....	American.	White
6. Occupation of deceased.....	Infant.	
7. Age (years, months, and days).....	10 months 23 dys.	64 yrs. 9m
8. Name of father.....	Albert Andree	John M.
9. Birthplace of father.....	Pewaukee Wis.	Ireland
10. Name of mother.....	Anna Andree	Katherine
11. Birthplace of mother.....	Brookfield, Wis.	Ireland
12. Birthplace of deceased.....	Waukeesa.	New York
13. Name of wife of deceased.....		
14. Name of husband of deceased.....		William
15. Date of birth of deceased.....	Oct. 8th 1898.	Dec. 24,
16. Condition (single, married, or widowed) .....	Infant.	Widow
17. Date of death.....	Aug 31st 1899.	Sept. 16,
18. Residence at time of death.....	Waukeesa, Wis.	Genesee
19. Cause of death—Primary.....	Erustion	Cancerous Tu
20. Cause of death—Secondary.....	Cholera infantum	
21. Place of death.....	431 Broadway Waukeesa	Genesee
22. Duration of disease.....	12 hours.	Two 24
23. Was the deceased ever a soldier or sailor in the service of the United States?.....		No.
24. Place of burial.....	Prairie Home Cemetery	St. Joseph's Cathol
25. Name of undertaker or other person conducting burial.....	J. K. Rander.	P. Ba
26. Date of certificate.....	Sept. 1st 1899.	Sept. 17,
27. No. burial permit.....	263.	272
28. Date of burial permit.....	Sept. 1st 1899.	Sept. 17,
29. Other important facts not related..		

Sister Viola Caroline Andree (1898-1899) - [https://www.ancestry.com/discoveryui-content/view/3114563:61483?tid=&pid=&queryId=0a57117ecd9514ae0d16a0ad92b3fd15&\\_phsrc=cPx2710&\\_phstart=successSource](https://www.ancestry.com/discoveryui-content/view/3114563:61483?tid=&pid=&queryId=0a57117ecd9514ae0d16a0ad92b3fd15&_phsrc=cPx2710&_phstart=successSource)

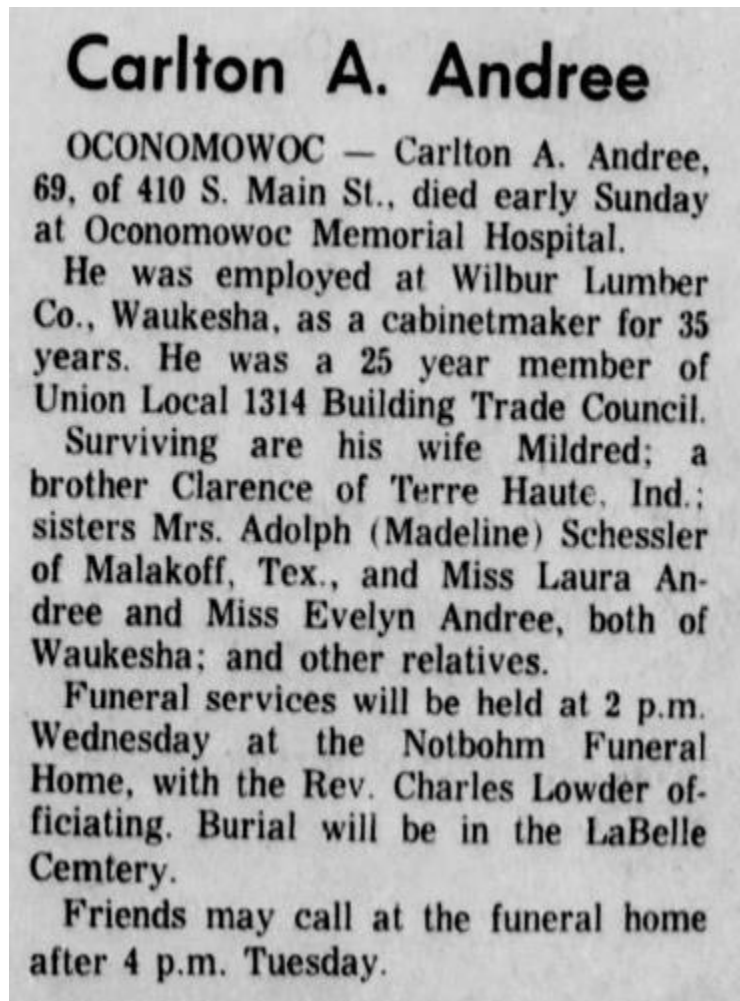

Obituary of brother Carlton Elson Andree (1900-1970) – “Waukesha (WI) Daily Freeman”  
Monday 5 Jan 1970 p 3

### Madeline Anna Schessler



**FORT WORTH** — Madeline Anna Schessler, 93, a beautician, died Saturday, Nov. 15, 1997, at a local retirement center.

**Funeral:** 2 p.m. Friday at First United Methodist Church in Malakoff. Burial: Prairie Home Cemetery in Waukesha, Wis.

**Memorials:** Community Hospice of Texas, 1000 Summit Ave., Fort Worth, and First United Methodist Church, College Ave., Malakoff, 75148.

Madeline Anna Schessler was born July 5, 1904, in Waukesha, Wis. She was a resident of Fort Worth for two years and a former resident of Waukesha, Wis., Oconomowoc, Wis., Dallas and Malakoff. She was a member of the Malakoff United Methodist Church. She and her husband were the founders of the Malakoff Nursery.

She was preceded in death by her husband, Adolph, in 1984.

husband, Adolph, in 1984.

**Survivors:** Daughter, Genevieve Monkhouse and her husband, George, of Malakoff; grandchildren, Mary Ann Kleuser and her husband, Dr. Thomas Kleuser, of Fort Worth and Patricia Lynn Kopeck and her husband, Thomas, of Richardson; and great-grandchildren, George, Charles and John Kleuser, Emily, Laurie and Stacey Kopeck.

Thompson's Harveson & Cole  
702 Eighth Ave., 336-0345

Obituary of **sister Madeline Anna Andree Schessler (1904-1997)** – “Fort Worth (TX) Star-Telegram” Tuesday 25 Nov 1997 p 25



**Evelyn Elizabeth Andree**  
in the Wisconsin, U.S., Death Records, 1959-2004

Name	Evelyn Elizabeth Andree
Death Date	7 Jul 1985
Death County	Waukesha, Wisconsin, USA

**Sister Evelyn Elizabeth Andree (1907-1985)** – LEFT: Waukesha (WI) High School 1925 - [https://www.ancestry.com/imageviewer/collections/1265/images/sid\\_5688\\_1925\\_0045?treeid=43909579&personid=13921619388&rc=&usePUB=true&\\_phsrc=cPx2708&\\_phstart=successSource&pld=1652875278](https://www.ancestry.com/imageviewer/collections/1265/images/sid_5688_1925_0045?treeid=43909579&personid=13921619388&rc=&usePUB=true&_phsrc=cPx2708&_phstart=successSource&pld=1652875278) and RIGHT: [https://www.ancestry.com/discoveryui-content/view/1240050:61483?tid=&pid=&queryId=578c52cf4c66abb7636eb02b9003d00a&\\_phsrc=cPx2726&\\_phstart=successSource](https://www.ancestry.com/discoveryui-content/view/1240050:61483?tid=&pid=&queryId=578c52cf4c66abb7636eb02b9003d00a&_phsrc=cPx2726&_phstart=successSource)

**Clarence's employers:**



## Wisconsin Industrial School for Boys

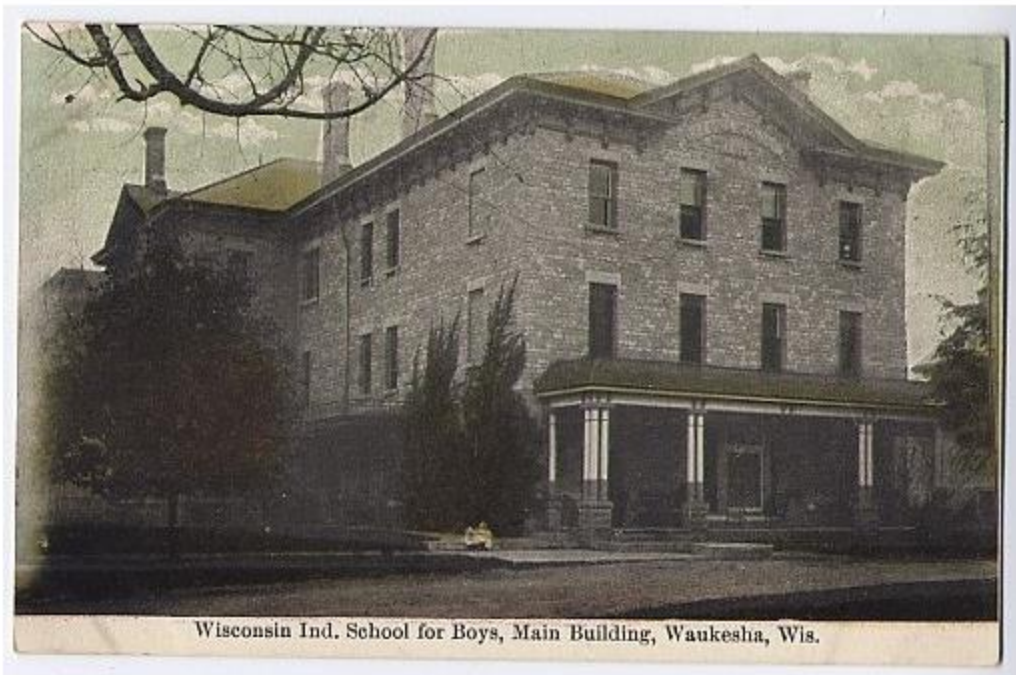

Photo dated 1907-1916

<https://www.linkstothepast.com/waukesha/scindboy.php>

## United States Penitentiary, Leavenworth



[https://en.wikipedia.org/wiki/United\\_States\\_Penitentiary,\\_Leavenworth](https://en.wikipedia.org/wiki/United_States_Penitentiary,_Leavenworth)

### United States Penitentiary, Terre Haute



[https://en.wikipedia.org/wiki/United\\_States\\_Penitentiary,\\_Terre\\_Haute](https://en.wikipedia.org/wiki/United_States_Penitentiary,_Terre_Haute)

#### Abbreviations:

b = born

d = died

F: = Find A Grave ([www.findagrave.org](http://www.findagrave.org))

NOK = next-of-kin

#### **Name: Clarence Chester Andree**

Name variations: 1918 newspapers list him as C.C. Andree. The "Terre Haute (IN) Tribune" in 1958 lists his nickname as "Pop."

#### Military:

On Tuscania: 107th Supply Co. A - corporal

Serial number: 250,928

Entered service from: Waukesha, Waukesha WI

Sailed on "Tuscania" as: Clarence Chester Andree

Next-of-kin on "Tuscania": father Albert Andree, 104 James St., Waukesha WI

Returned from war on: "Virginian" May 1919

Sailed on return ship as: Clarence C. Andree

Next-of-kin on return ship & rank: father Albert L. Andree, 104 James St., Waukesha WI (cpl, Co. A, 107th Supply Train)

World War I draft registration (1917): as Clarence Chester Andree - b. 25 Mar 1896

Waukesha WI; res: 104 James St., Waukesha, Waukesha WI. Single. Baker & delivery clerk,

Adam-Hensdrof (spelling?) Co. of Waukesha WI. Enlisted in National Guard 3 Apr 1917, private in the infantry. Height: 5'9 ¾" – medium build. Claimed exemption: "claims none"

National Tuscania Survivors Association 1939 roster:

World War II draft registration (1942): as Clarence Chester Andree - b. 25 Mar 1896

Waukesha WI; res: 824 E. Prospect, Honey Creek Twp, Vigo IN. NOK Mrs. Clarence C.

Andree, same address. Employed at the US Penitentiary, Terre Haute, Viga IN. Height: 5'10 ½" – 160 lbs.,

#### Veterans Administration Military Index:

Enlisted 15 Jul 1917

Discharged 29 May 1919

Address: Plato MI

Rank/unit: corporal, Co. A, 107<sup>th</sup> Supply Train

Birth & death:

Born: 25 Mar 1896 Waukesha, Waukesha Co. WI

Died: 30 Jun 1974 Terre Haute, Vigo IN

Find A Grave record: 172529235, presence on Tuscania noted in flower

Burial location: Terre Haute, Vigo IN

Cemetery: Roselawn Memorial

Tombstone:

Father: Albert L. Andree, 9 Sep 1868 Pewaukee, Waukesha WI – 18 Nov 1935 Oshkosh, Winnebago WI. Son of Magnus Karl Andree & Louise Meyer. Obituary: Winnebago WI. "Oshkosh Northwestern" 18 Nov 1935 p 4, d. age 67, instructor in carpentry at WI Industrial School, Waukesha. Died Mercy Hospital, Oshkosh. Survived by children Laura Andree (Oshkosh), Evelyn Andree (Oshkosh), Mrs. Adolph Schessler (Dakota IL), Clarence Andree (Fort Leavenworth KS), Lester Andree (Waukesha) & Carlton Andree (Waukesha). Buried in Prairie Home Cemetery, Waukesha, Waukesha WI. Find A Grave: 50790701

Mother: Anna Gertrude Freudenstein Andree, 1 Jan 1871 Brookfield, Waukesha WI – 20 or 23 Feb 1910. Daughter of Johannes (John) George Freudenstein (1834-1885) & Katharina Krebs (1832-1885). Buried in Prairie Home Cemetery, Waukesha, Waukesha WI.

Find A Grave: 50790702

Parents' marriage: Anna G. Freudenstein, daughter of John & Catherine Freudenstein, b. Brooksville [i.e. Brookfield WI], married 7 Aug 1895 Milwaukee WI (or Madison WI) to Albert L. Andree, son of Magnus & Louisa Andree, b. Pewaukee WI.

Spouse: June Frances White Andree, 21 Oct 1897 Breathitt Co. KY – 17 Apr 1989 Terre Haute, Vigo IN. Daughter of John White & Cornelia Shackelford White. Find A Grave indicates obituary is in "Wabash Valley Tribute" 18 Apr 1989 p 2. Short obituary in "Indianapolis Star" 19 Apr 1989 p 34 – June F. Andree, 91, widow of Clarence C. Andree. Buried in Roselawn Memorial Cemetery, Terre Haute, Vigo IN.

Spouse Find A Grave: 172529279

Marriage: Clarence C. Andree, age 27, son of Albert L. Andree & Anna Freudenstein, married 19 Jun 1923 Menominee Co. MI to June F. White, age 25, daughter of John White & "Hordelia Shaklford" (Cornelia Shackelford)

Children:

- Marian Virginia Andree Winslow, 3 Aug 1924 Ontonagon Co. MI – 1991 Terre Haute, Vigo IN. Married Ralph Henry Winslow 18 Mar 1949 Vigo Co. IN. He born 12 Sep 1926 Terre Haute IN. Died 1991, likely in March ("Indianapolis Star" 7 Mar 1991 p 47

– in Terre Haute, Marian Andree Winslow, age 66). Buried in Roselawn Memorial Park, Terre Haute, Vigo IN. F: 48706233

- Joanne Marlene Andree, 8 Oct 1935 Leavenworth, Leavenworth KS – 27 Jan 2016 Terre Haute, Vigo IN. Graduate of St. Anthony's School of Nursing. Registered nurse.

#### Siblings:

- Lester Albert Andree, 6 Jun 1897 Waukesha, Waukesha WI– 21 Nov 1953 Waukesha Co. WI. Married 28 Dec 1922 in Waukesha Co. to Frieda Glockler (1890-1944, F: 50790707). Killed when the car he was driving south on Highway 164 in Waukesha Co. WI went off the road on a curve, went 230 feet, hit a culvert & then a tree. He died of a skull fracture. Buried in Prairie Home Cemetery, Waukesha, Waukesha WI. F: 50790709
- Viola Caroline Andree, 8 Oct 1898 Waukesha, Waukesha WI – 31 Aug 1899 Waukesha Co. WI. Residence: 431 Broadway, Waukesha WI. Age zero years. Was ill for 12 hours before her death, primary cause: exhaustion, secondary cause: cholera infantum. Burial in Prairie Home Cemetery, Waukesha, Waukesha WI. F: 50790711
- Carlton Elson Andree, 17 Mar 1900 Waukesha, Waukesha WI – 4 Jan 1970 Oconomowoc, Waukesha WI. Married Mildred Morris (1901-1990, F: 9259871), the daughter of Edward Morris (1869-1931) & Mary Linda (Mamie) Humphrey (1871-1954). Buried in La Belle Cemetery, Oconomowoc, Waukesha WI. F: 9259868
- Laura Louise Andree, 28 Jan 1902 Waukesha, Waukesha WI - 10 Aug 1988 Waukesha, Waukesha WI. Buried in Prairie Home Cemetery, Waukesha, Waukesha WI. F: 50790708
- Madeline Anna Andree Schessler, 5 Jul 1904 Waukesha, Waukesha WI – 15 Nov 1997 Fort Worth, Tarrant TX, Wife of Adolph Schessler (1903-1984, F: 59395248). Buried in Prairie Home Cemetery, Waukesha, Waukesha WI. F: 59395287
- Evelyn Elizabeth Andree, 11 Nov 1907 Waukesha, Waukesha WI – 7 Jul 1985 Waukesha, Waukesha WI. Buried in Prairie Home Cemetery, Waukesha, Waukesha WI. F: 50790706

#### Notes:

#### Wartime:

#### Post-war:

Clarence was frequently mentioned in the "Terre Haute (IN) Tribune" (1948, 1949, 1950, 1958, 1960, 1961, 1962, 1963) as achieving the highest individual or series score in his bowling league.

#### Obituary:

#### Social Security Number:

## Censuses:

1900 Waukesha, Waukesha WI – 431 Broadway St. - conducted 26 Jun 1900

Albert L. Andree, 31 WI, Sep 1869, parents b. Germany, married 5 years, house painter

Annie, 29 WI, Jan 1871, parents b. Germany

Clarence, 4 WI, Mar 1896

Lester, 3 WI, Jun 1897

Carlton, 2 months WI, Mar 1900

1905 WI state census – Waukesha, Waukesha WI

Albert Andree, 35 WI, parents b. Germany, carpenter

Anna, 33 WI, parents b. Germany

Clarence, 9 WI

Lester, 8 WI

Carleton, 5 WI

Laura, 3 WI

Madaline, 1 WI

1910 Waukesha, Waukesha WI – 104 James St. – census conducted 21 Apr 1910

Albert Andree, 41 WI, parents b. Germany, widowed, carpenter in industrial school [his wife Anna had died 20 Feb 1910]

Clarance [sic], 14 WI

Lester A., 12 WI

Carlton E., 10 WI

Laura L., 8 WI

Madalien A., 5 WI

Evelyn E., 2 WI

[for the children, both parents b. WI]

1920 Waukesha, Waukesha Ave. Wisconsin Industrial School for Boys – College Ave. - line 17 [the list of employees, beginning with the superintendent on line 1]

Clarence Andree, 23 WI, parents b. WI, single, assistant, clerk, office, with John L. Mason, his wife, a son, an officer & 2 other assistants, a domestic servant & his wife

1930 Iron River, Iron MI – 530 Riverside Add.

Clarence Andree, 34 WI, parents b. WI, age 27 at 1<sup>st</sup> marriage, bookkeeper, hardware

June, 32 KY, parents b. KY, age 25 at 1<sup>st</sup> marriage, [wife]

Marion, 5 WI [daughter]

1940 Leavenworth, Leavenworth KS – 1343 Metropolitan – in 1935 in Milwaukee WI

Clarence Andree, 44 WI, custodial officer, US prison, WWI veteran

June, 42 KY

Marion, 15 MI

Joanne, 4 WI

1950 Sugar Creek, Vigo IN – on US Highway 40

Clarence C. Andree, 54 WI, guard, federal prison

June, 52 KY

Joanne, 14 WI