

TUSCANIA

Allen, Batie Columbus
1895 NC – 1993 OR



Batie Columbus Allen - https://www.ancestry.com/mediaui-viewer/tree/26303097/person/12525014293/media/e4ff8bb3-33e8-4317-a77d-598c58f58317?_phsrc=yGI382&_phstart=successSource



*In back: Connie Hartsoe (left) & Batie Columbus Allen (right) –
Seated: from left to right: Mae Allen Sexton, Rachael Allen Hartsoe [Batie's sister], Nellie
Clark Allen [Batie's wife] – [https://www.ancestry.com/mediaui-
viewer/collection/1030/tree/26303097/person/12525014293/media/b685c60f-c0c0-40f5-
a8b2-b94c5a7e42f4?_phsrc=cPx1456&_phstart=successSource](https://www.ancestry.com/mediaui-viewer/collection/1030/tree/26303097/person/12525014293/media/b685c60f-c0c0-40f5-a8b2-b94c5a7e42f4?_phsrc=cPx1456&_phstart=successSource)*



Batie Columbus Allen & wife Nellie Clark Allen - https://www.ancestry.com/mediaui-viewer/collection/1030/tree/26303097/person/12525014293/media/e4ff8bb3-33e8-4317-a77d-598c58f58317?_phsrc=cPx1457&_phstart=successSource

PUNCHED

IN THE CIRCUIT COURT OF THE STATE OF OREGON
For the County of Deschutes

No. 785
DECRET FOR
REGISTRATION OF BIRTH

53207

IN THE MATTER OF THE
REGISTRATION OF THE BIRTH
of
Bettie C. Allen

Petitioner

The petitioner, Bettie C. Allen, whose race or color is white, is a resident of the State of Oregon, living at Route 1 Box 82, Street, City of Redmond, and having filed a petition for the registration of his birth, and having served a copy thereof upon the district attorney of this county, and more than five days having elapsed since the service and filing of said petition.

And the court having held a hearing upon said petition and being satisfied that the facts stated therein are supported by substantial evidence, hereby finds that petitioner was born at Ashland, in the County of Ash, State of North Carolina, on the 20 day of April, in the year 1895.

That petitioner's father was Alvin Allen, of the City of Ashland, State of N. Carolina, who was born at Ashland, North Carolina, on the _____ day of _____, and that petitioner's mother was Martisha Allen, of the City of Ashland, State of North Carolina, whose maiden name was Martisha Perkins, and who was born at Creston, North Carolina, on the 20th day of August, 1869.

1. Testimony of petitioner; 2. Testimony of Ed Allen, Prineville, Oregon, brother of petitioner and 12 years older than petitioner.

IT IS, THEREFORE, hereby ordered that the birth of said petitioner be registered by the State Registrar of Vital Statistics.

Done in open court in duplicate this 26 day of July, 1938.

DESKAL: Ralph H. Hamilton Circuit Judge

Registered in the Records of the Oregon State Board of Health, AUG 4 1938, 106.

DESKAL: Deane H. Hall State Registrar of Vital Statistics

https://www.ancestry.com/discoveryui-content/view/29087:61676?tid=118397699&pid=192028514771&queryId=c07cd749b6b1eada7ffc4de5e5de6bee&_phsrc=cPx1477&_phstart=successSource

Form 1
625 REGISTRATION CARD No. 41-

1 Name in full *Batis, Columbus* 1895 Age in yrs. *33*

2 Home address *Shawnee, Tennessee*

3 Date of birth *April 30 - 1875*

4 Are you (1) a natural born citizen, (2) a naturalized citizen, (3) an alien, (4) or have you declared your intention (specify which)? *Native of Born*

5 Where were you born? *Shawnee, Tennessee*

6 If not a citizen, of what country are you a citizen or subject?

7 What is your present trade, occupation, or office? *Rancher* 3

8 By whom employed? *Balderson Sheep Co.*

Where employed? *Hay Creek, Oregon*

9 Have you a father, mother, wife, child under 15, or a sister or brother under 15, solely dependent on you for support (specify which)? *None*

10 Married or single (which)? *Single* Race (specify which)? *Caucasian*

11 What military service have you had? Rank *1st* branch *1st* years *1* Nation or State *USA*

12 Do you claim exemption from draft (specify grounds)?

I affirm that I have verified above answers and that they are true.

Batis, Columbus Allen
(Signature of each)

If person is not alien declare name

<https://www.ancestry.com/discoveryui-content/view/28720538:6482?tid=118397699&pid=192028514771&queryId=c07cd749b6b1eada7ffc4de5e5de6bee&phsrc=cPx1478&phstart=successSource>

MAIL

NOV 22 '19

(Form 1)

Oregon War Records—Personal Military Service

Cornelia Marvin, State Historian, State Library, Salem

County Jefferson; School District No. 11; City Madras, Oregon.

I. PERSONAL HISTORY—Name in full Batie, Columbus Allen Serial No. 250249

☒ Born in U. S. ☐ Foreign born. ☒ White. ☐ Negro. ☐ Indian. ☐ Japanese. ☐ Chinese. ☐ Other.

Home (postoffice) address Hagerup, Ore.

Present address, No. , Street , City Spokane, State

Place of birth (give state, county and city) North Carolina Date of birth 1895 Apr. 20

Married? ☒ When? Where?

Wife's maiden name Number of children

Father's name Oliver Allen Born when Where North Carolina

Mother's maiden name Litia Perkins Born when Where

Date came to U. S. Date naturalized Date came to Oregon 1911

Former residences

Schools attended (give places and dates)—Elementary North Carolina, Tenn.

High school College

Occupation before war Farmer

II. MILITARY OR NAVAL SERVICE—Date entered for this war Dec. 15, 1917, 1918 Place Vancouver, Wash.

☐ U. S. ☒ By enlistment or ☐ Draft. ☐ Other (Service with allies)

Branch of service entered: ☒ Regular army. ☐ National guard. ☐ National army. ☐ Army reserve corps. ☐ Navy. ☐ Other.

Organization entered, name and number of company, regiment or unit

Transfers

Branch of army: ☐ Infantry. ☐ Artillery: ☐ Field, ☐ Coast, ☐ Anti-aircraft. ☒ Engineer corps. ☐ Medical department (specify corps).

☐ Cavalry. ☐ Quartermaster corps. ☐ Ordnance department. ☐ Signal corps. ☐ Aviation. ☐ Spruce production. ☐ Motor transport.

☐ U. S. guard. ☐ Other (specify)

Branch of navy: ☐ Navy. ☐ Naval reserve. ☐ Marine corps. ☐ Naval militia. ☐ Coast guard. ☐ Other.

Name of ship or assignment

Students' army training corps. Name of school

Previous military service: ☐ Regular army. ☐ Navy. ☐ Marine corps. ☐ National guard. ☐ Mexican border. ☐ Reserve corps.

☐ Spanish-American war. ☐ Philippine insurrection. ☐ China relief expedition. ☐ Other None

III. RANK AND PROMOTIONS—Give promotions and dates.

Give rank and organization at close of war Private

Distinguished service. Medals and citations. ☒ *4. R.E.*

In what periodicals or newspapers have letters, photographs or notices been published? (Give exact date of each. If several, list on back of sheet.) ☒

IV. LOCATIONS—Officers' training camp. ☒

Cantonments or other stations. *Vancouver Wash.; Washington D.C.*

Length of foreign service (give dates) *Jan. 18 - May 19* Where? *France*

Battles and engagements. ☒

Captured by the enemy. ☒

German prisons. *10 JE 19* ☒

Date discharged or mustered out of service. *June 14, 19* Where? *Camp Lewis* Landed U. S. *May 1919*

Casualties. Wounds. ☒

Death. Date. ☒ Cause. ☒

Place. ☒ Where buried. ☒

This report will be preserved by the State of Oregon. Write with ink. Send to the State Historian, care of the State Library, Salem, Oregon, photographs and clippings about the soldier or sailor. These also will be put in the State file. Do not hold blank to fill later. Give all the information you have about any man in any military or naval service, and put question mark (?) after answers if not sure they are correct. Write other items of interest on back of sheet, numbered by section.

Nearest relative, name. *Ed. Bliss* Address. *Richmond Aug.* Relationship. *Brother*

Report made by. *Batie C. Allen* Address. *Hay Creek Aug.* Date. *11/11/19*

https://www.ancestry.com/discoveryui-content/view/36723:62477?tid=118397699&pid=192028514771&queryId=36cea8d4a1d84be221fbb44f7f9df24e&_phsrc=cPx1486&_phstart=successSource

Life:

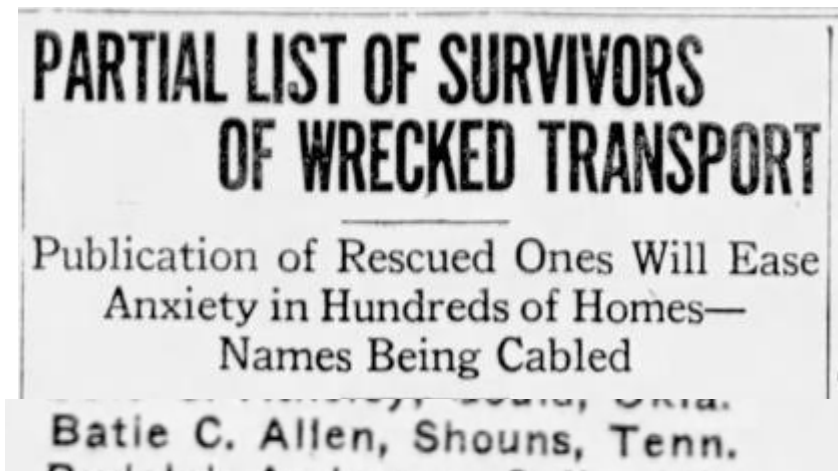

“Long Beach (CA) Telegram & Long Beach Daily News” Saturday 9 Feb 1918 p 12

Terrebonne Rodent Drive To Be Put On By Grange

Terrebonne, March 13.—(Special) Captains for a community rodent drive were named at the last meeting of the grange. The captains are to have charge of districts and are as follows: Batie Allen, Joe McClay and Henry Drew.

“Bend (OR) Bulletin” Friday 13 Mar 1931 p 10

Tetherow Butte

Tetherow Butte, March 14.—(Special)—A large number of neighbors and friends gathered at the Philip Schmidt home Saturday evening for a welcoming party in honor of Mrs. Schmidt. After a social evening refreshments were served. It was also a get acquainted party as there are several new families in the community. Hostesses were Mrs. J. L. Harrington, Mrs. Jake Harrington and Mrs. Roy Halley. The bride passed out candy and the groom cigars. Those present were the guest of honor and her husband, Mr. and Mrs. Noah A. Clark and daughter, Betty, Mr. and Mrs. Fred Klann and sons, Jamie and Harold, Mr. and Mrs. Robert Blair and son, Bobby, Mr. and Mrs. Ernest D. Elrod and daughter, Betty Lou, Mr. and Mrs. Claude Wertzbaugher, Mr. and Mrs. Earl Dexter and children, Roger, Freddie and Clara, Mr. and Mrs. Waldo Engle and daughter, Janet Lee, Mr. and Mrs. Batie C. Allen, Mr. and Mrs. Clifford Buck, Mr. and Mrs. Alex Barklow and daughter, Bonnie Jean, Mr. and Mrs. J. L. Harrington and son, Gerald, Mr. and Mrs. Jake Harrington, Mr. and Mrs. Robert Knorr, M. A. King and son, Eldon, Mrs. H. P. Eby and children, Dorothy, Faye Marie and Gerald, Mrs. Harold Meeker and son, Billy, Mrs. Roy Halley and daughters, Twyla, Eva and Lacie, the Misses Auranett Dexter, Alice King, Lavina and Lorena McElfresh, Maybelle, Virginia and Elsie Dean Meeker, and Agnes Smith, Patrick Smith, Sidney and Ervin Taylor, William and Ernest Elrod, Jimmie Leroy Halley, Edwin and Richard Schmidt, Lloyd Luelling, Raymond Schmidt and Albert Smith.

“Bend (OR) Bulletin” Monday 14 Mar 1938 p 5

**In the Matter of
the Jury Panel for the Year 1939:**

At this time the Court picked the following Jury:

Dewey Achenbach, G. W. Ager, Batie C. Allen, Guy Allingham, Bessie L. Allison, Lillian A. Anderson, Mary P. Anderson, Frank Arnold, Ray Armstrong.

[list continues' "Bend (OR) Bulletin" Tuesday 14 Feb 1939 p 3

Oscar Hood, M. A. King and Batie Allen had their sheep sheared last week, a sure sign of warmer weather to come.

"Bend (OR) Bulletin" Monday 15 May 1939 p 3

On the grand jury for this term of court which opened Wednesday are Willard G. Gumpert, William R. Hatch, Mabel Tetherow, George W. Ludowitz, Edith Fairchild, Batie C. Allen, and Edith Kostol. They were named this morning.

"Bend (OR) Bulletin" Friday 6 Oct 1939 p 1

**In the Matter of
Claims of Indemnity for Bang's
Diseased Cattle Slaughtered:**

At this time the Court ordered the Clerk to draw warrants to the following persons in payment of claims of indemnity for Bang's diseased cattle slaughtered:

Batie C. Allen, \$4.00; William E. Redeman, \$44.62; Charles F. Williamson, \$5.17; Mrs. Rose Duthie, \$8.00.

"Bend (OR) Bulletin" Tuesday 9 Dec 1941 p 12

Mr. and Mrs. Batie Allen of Terrebonne spent last Saturday night with his brother, Ethan Allen and family.

Alfalfa OR news: "Bend (OR) Bulletin" Wednesday 12 Aug 1942 p 3

Mr. and Mrs. Ronald McGregor, accompanied by Mr. and Mrs. Batie Allen of Prineville Junction, fished at Three Creek lake Sunday.

"Bend (OR) Bulletin" Friday 20 Aug 1943 p 8

Grangers' Party Honors Fighters

Terrebonne, Dec. 30 (Special)—The annual Terrebonne grange Christmas party, held in the grange hall last Tuesday night, was dedicated to members of the grange who are now in the service. The program, which was steered by Alvin Phillips, lecturer, was followed by a dinner served by Mr. and Mrs. B. C. Allen.

Master Batie Allen was in charge, and Ronald MacGregor acted as installing officer when John Hansen was seated as assistant steward, and the following committees were named:

Finance: J. W. Schrunk, Everett Parr and Dan Ferguson; agriculture: C. Wallace, J. W. Hall and C. London; dance: Andy Bodt-ker, George Watson and John Hansen.

Guests were Mr. and Mrs. Jim Reed of Culver, and Mr. and Mrs. R. Walker. The grange was presented with a box of holly by Mrs. Emma Grant of Portland.

"Bend (OR) Bulletin" Saturday 30 Dec 1944 p 5

While the judging was being done, Mr. and Mrs. Batie Allen showed slides of their trip to the East and South. The Redmond home economics group served light refreshments.

During the Grange judging of the jam/jelly contest – “Bend (OR) Bulletin” Tuesday 31 Oct 1961 p 7

Wife:

Mrs. Batie Allen re-elected as head of Pomona Grange

Heading the Deschutes County Pomona Grange in the coming year will be Mrs. Batie Allen of Terrebonne, who was re-elected at the annual Pomona meeting Saturday. The meeting was held at the Terrebonne Grange Hall.

It was announced that the installation of officers of all Granges in the county will be held at the Eastern Star Grange Hall on November 26, with Roy Means, state deputy, in charge. The installation will be at 8 p.m.

Some 75 people attended the turkey dinner, served by the Home Economics Club of the Ter-

rebonne Grange as a feature of the annual meeting. Claude Tate, representing the Deschutes county fair board, spoke briefly. Mrs. Wynn Moss, lecturer, was in charge of the afternoon program.

George Keefauver, Grange insurance representative from Crook County, was one of the speakers. Mr. and Mrs. Larson of Terrebonne presented several musical numbers. Skits were by the Eastern Star and Pine Forest Granges.

Other entertainment included steel guitar number by Mrs. Dale Mitchell, Tumalo; a ballet dance

by Ruth Shanks, Eastern Star, and tumbling by Rosemary McCallum, Eastern Star.

Other Pomona officers, aside from Mrs. Allen, named at the Saturday meeting follow:

John Read, Little Deschutes, overseer; Mrs. Wynn Moss, Tumalo, re-elected lecturer; Walter Prichard, Eastern Star, steward; Rex Hanshew, Pine Forest, re-elected assistant steward; Marilyn Brown, Redmond, lady assistant steward; Mrs. Edith Hollinshead, Pine Forest, chaplain.

B. L. Fleck, Redmond, re-elected treasurer; Mrs. Homer Brown, Redmond, re-elected secretary; James Smith, Altalfa, re-elected gatekeeper; Mrs. Marvin Dawson, Little Deschutes, Ceres; Mrs. Robert Martin, Pine Forest, Pomona and Mrs. Walter Prichard, Eastern Star, Flora. Mrs. Rex Hanshew was re-elected musician.

Serving on the executive committee in the coming year will be Fred Shepard, Tumalo, re-elected; Earl Dexter, Terrebonne, and Henry Gossler, Tumalo.

“Bend (OR) Bulletin” Tuesday 15 Nov 1960 p 7

Father:



Alvin Columbus Allen - <https://www.ancestry.com/mediaui-viewer/tree/26303097/person/12524970160/media/19bf37a6-660f-4b69-8ede-0bd54b2c00ae>

Father's 1st wife

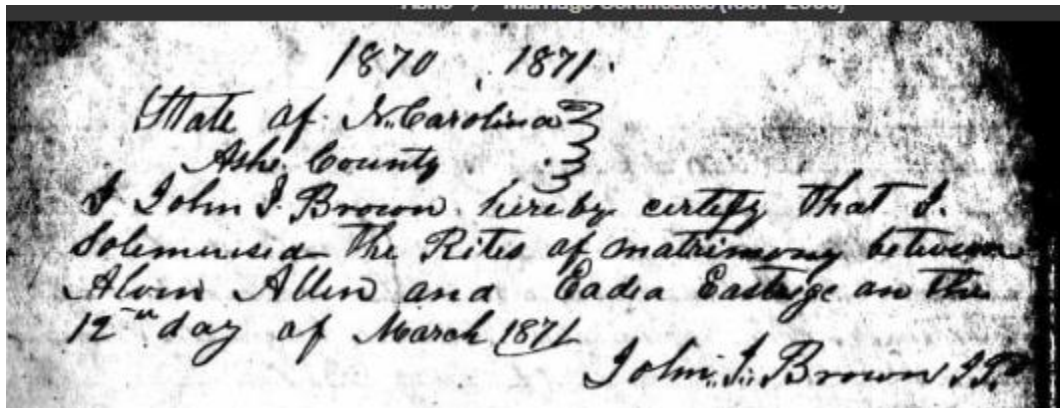

Father Alvin Columbus Allen's 1st marriage, to Edith Edia Eastridge on 12 Mar 1871 Ashe Co. NC -

https://www.ancestry.com/imageviewer/collections/60548/images/42091_327581-00128?pld=8367839

Edia Allen

in the U.S., Federal Census Mortality Schedules, 1850-1885

Name	Edia Allen
Gender	Female
Race	White
Marital Status	Married
Estimated Birth Year	abt 1851
Birth Place	North Carolina, USA
Age	29
Death Date	Feb 1880
Cause of Death	Consumption
Census year	1880
Census Place	Laurel, Ashe, North Carolina, USA
Enumeration District	22
Line	1

<https://www.ancestry.com/discoveryui-content/view/23297:8756>

Mother:



Four generations – from left: Connie, Louise, Batie's sister Rachel Allen Hartsoe, Batie's mother Martisha Louisa Perkins Allen – 1942, Winfrey farm, Oak Summit Rd. -

<https://www.ancestry.com/mediaui-viewer/tree/118397699/person/192028495660/media/5132434f-b0f1-490a-b98c-44db61d02c88>

Siblings:



Sister Maggie Mae Allen Sexton & brother Edward Allen -

<https://www.ancestry.com/mediaui-viewer/tree/118397699/person/192030781211/media/86b60192-4a75-4be2-b026-fccb2feb169a>



Rachel Elizabeth Allen Hartsoe - <https://www.ancestry.com/mediaui-viewer/tree/26303097/person/1817805254/media/564d3cc3-af21-42b3-ad96-55758dff99d8>

Form 1		REGISTRATION CARD		No. 11	
1	Name in full	James Allen	Ap. is yr.	24	
	(Given name)	(Family name)			
2	Home address	R. R. D. No. 1, Shreve, Tenn.			
	(No.)	(Street)	(City)	(State)	
3	Date of birth	April 10, 1853			
	(Month)	(Day)	(Year)		
4	Are you (1) a natural-born citizen, (2) a naturalized citizen, (3) an alien, (4) or have you declared your intention (specify which)?	Natural born citizen			
5	Where were you born?	Hemlock, N.C., U.S.A.			
	(Town)	(State)	(Nation)		
6	If not a citizen, of what country are you a citizen or subject?				
7	What is your present trade, occupation, or office?	Farmer			
8	By whom employed?	For myself			
	Where employed?	Shreve, Tenn.			
9	Have you a father, mother, wife, child under 12, or a sister or brother under 12, solely dependent on you for support (specify which)?	wife and child			
10	Married or single (which)?	Married	Race (specify which)	Caucasian	
11	What military service have you had? Rank	no	branch		
	years		Nation or State		
12	Do you claim exemption from draft (specify grounds)?	wife and child to support			

Id Records Administration that I have verified above answers and that they are true.

41-20.A			
REGISTRAR'S REPORT			
1	Tall, medium, or short (specify which)?	medium Slender, medium, or stout (which)?	
2	Color of eyes?	Color of hair?	Bald?
3	Has person lost arm, leg, hand, foot, or both eyes, or is he otherwise disabled (specify)?		
<p>I certify that my answers are true, that the person registered has read his own answers, that I have witnessed his signature, and that all of his answers of which I have knowledge are true, except as follows:</p>			
<p style="text-align: center;">Columbus Taylor (Signature of registrant)</p>			
Precinct	425th		
City or County	Johnson		
State	Tenn.		
			June 5, 1917 (Date of registration)

brother James Allen -

https://www.ancestry.com/imageviewer/collections/6482/images/005152408_04515?pld=21942166



From left: Ivan, Paul, Joe, Millard Ethan (Ethern) Allen, James G. Hartsoe -

<https://www.ancestry.com/mediaui-viewer/tree/26303097/person/12576350868/media/afbe46b9-b270-4f8e-8be9-43d1ce2786e5>

Ethan Allen

in the California, U.S., Death Index, 1940-1997

Name	Ethan Allen
Social Security #	518320876
Gender	Male
Birth Date	3 Mar 1898
Death Date	14 Feb 1966
Death Place	Sacramento
Mother's Maiden Name	Perkins

<https://www.ancestry.com/discoveryui-content/view/96393:5180?ssrc=pt&tid=26303097&pid=12576350868>

U.S., Applications for Seaman's Protection Certificates, 1916-1940 for Ethern Allen

Washington > 049 - Seattle

Ed. 9-25-15-54,700

APPLICATION FOR SEAMAN'S CERTIFICATE OF AMERICAN CITIZENSHIP OR INTENTION PAPERS (R. S. 4588)

DEPARTMENT OF COMMERCE BUREAU OF NAVIGATION

Port of Seattle

State of Washington

No. 6578

County of King

Issued July 17 1919

I, Ethern Allen, hereby apply for a Seaman's Certificate of American Citizenship, and do solemnly swear that—

(1) I am a native and loyal citizen of the United States, having been born at Creston N.C. on March 3, 1898.

(2) My father, Alvin Allen, was born at Creston N.C.

(3) I was naturalized as a citizen of the United States before the

(4) FURTHER, I do solemnly swear that I will support and defend the Constitution of the United States against all enemies foreign and domestic; that I will bear true faith and allegiance to the same; and that I take this obligation freely, without any mental reservation or purpose of evasion.

Ethern Allen

Sworn to and subscribed before me this 17 day of July, 1919

[Signature]
Deputy Collector of Customs.

DESCRIPTION OF APPLICANT

Age 21 Height 6 ft., 0 in.

Weight 172 Complexion Dark

Eyes Brown Hair Dark

Federal Registration Card No. _____

Identification marks, if any Scar on right

leg below knee

Address of applicant:

Ethern Allen

Shoreline Tenn

11-6369

(OVER)



IDENTIFICATION

I, Charles Perry Stafford, solemnly swear that I am a native (~~naturalized~~) citizen of the United States; that I reside at Tacoma Wash.; that I have known the above-named Arthur Allen personally for 2 years and know him to be a native (naturalized citizen) of the United States; and that the facts stated in his affidavit are true to the best of my knowledge and belief.

Charles Perry Stafford
Powder maker
(Occupation)
3823 N 34 St Tacoma Wn.
(Address of witness)

Sworn to before me this 17 day of July, 1919
A. Brooker
Deputy Collector of Customs.

11-4300

Seattle July 17/19
Port of _____

(Signature of person to be written across face [if placed over photograph])
(Left thumb print.)

NAME Ethern Allen
Nationality American
Place of holder's birth Creston N.C.
Place of father's birth " "
Place of mother's birth " "
If naturalized, where and when? ✓

PORT OF Seattle
S.B. House Dep Wash, Collector
July 17 1919
of the District of _____ do hereby certify that the person described on page 2 hereof has produced to me proof in the manner directed by law, and I do hereby certify that the said person is a citizen of the United States of America.
Permission is hereby granted the holder to depart from the port above mentioned.
This card must be verified by a Customs Inspector on each subsequent departure of the holder before he is permitted to sail.
In witness whereof I have hereunto set my hand and seal of office this 17 day of July 1919.
(SEAL) S.B. House Collector of Customs.

The person described on page 2 heretof has been examined by me, and having produced satisfactory evidence of American citizenship, he is hereby granted permission to land.
This card must be verified by an Immigrant Inspector on each subsequent arrival of the holder before he is permitted to leave his vessel.

VERIFICATIONS	NT ARRIVALS IN THE UNITED STATES		DEPARTURES FROM THE UNITED STATES
	SUBSEQUENT	DATE	
VESSEL	TITLE	DATE	TITLE
SIGNATURE OF IMMIGRANT INSPECTOR	SIGNATURE OF CUSTOMS INSPECTOR	SIGNATURE OF IMMIGRANT INSPECTOR	SIGNATURE OF CUSTOMS INSPECTOR

DESCRIPTION: Complexion OK Hair OK
Eyes Brown Physical marks or peculiarities Scar on Right leg below knee

[SEAL.] _____ Immigrant Inspector.

<https://www.ancestry.com/discoveryui-content/view/750547259:9278>

REGULATIONS
ON THE BACK

OR BINDING
:CORD. ALL ITEMS SHOULD BE COMPLETE AND ACCURATE.
: BIRTHDATE OF DECEASED MUST BE ACCURATE.

Form No. 104

1. PLACE OF DEATH		4701		CERTIFICATE OF DEATH		STATE FILE NUMBER	
COUNTY OF	Johnson			STATE OF TENNESSEE		10554	
CIVIL DISTRICT	1st	4701		DEPT. OF PUBLIC HEALTH			
CITY (or town)				DIVISION OF VITAL STATISTICS			
ADDRESS OF PLACE OF DEATH (If death occurred in a hospital or institution, give NAME, not street and number)				REG. No. 6			
Length of residence in city or town where death occurred yrs. mos. days				REG. DIST. No. 44701			
2. FULL NAME Janetta Dean McElyea				PRIM. REG. 44701			
(A) RESIDENCE Mountain City, Tenn. 37603				To be inserted by Registrar			
(Usual place of abode—If non-resident of place of death, give town and State)				If war veteran, give war and military organization.			
PERSONAL AND STATISTICAL PARTICULARS				MEDICAL CERTIFICATE OF DEATH			
3. SEX female	4. RACE OR COLOR White	5. SINGLE, MARRIED, WIDOWED OR DIVORCED? Widowed		21. DATE OF DEATH March 28 1939			
5a. HUSBAND of L. H. McElyea			22. I HEREBY CERTIFY, THAT I ATTENDED THE DECEASED FROM March 15 1939 TO March 28 1939				
6. DATE OF BIRTH month day year July 10 1873			LAST SAW HIM ALIVE ON March 27 1939				
7. AGE yrs. 66 mos. 8 days 18 hrs. mins.			TO HAVE OCCURRED ON DATE STATED ABOVE, AT 4:00 P. M.				
8. TRADE, PROFESSION, OR PARTICULAR KIND OF WORK DONE, AS SPINNER, SAWYER, BOOKKEEPER, ETC. Housewife			THE PRINCIPAL CAUSE OF DEATH AND RELATED CAUSES IN ORDER OF ONSET WERE:				DATE OF ONSET
9. INDUSTRY OR BUSINESS IN WHICH WORK WAS DONE, AS SILK MILL, SAW MILL, BANK, ETC.			Pneumonia, Bronchitis, Bilateral				1 Week 2 days
10. DATE DECEASED LAST WORKED AT THIS OCCUPATION (month and year)			CONTRIBUTORY CAUSES OF IMPORTANCE				11A
11. TOTAL TIME (YEARS) SPENT IN THIS OCCUPATION							
12. BIRTHPLACE (city or town) Tennessee			NAME OF OPERATION				DATE
(State or country)							
13. NAME Alvin Allen			WHAT I.D. TEST CONFIRMED DIAGNOSIS?				AUTOPSY?
14. BIRTHPLACE (city or town) Tennessee			23. IF DEATH WAS DUE TO EXTERNAL CAUSES (VIOLENCE) GIVE FOLLOWING DATA:				
15. MAIDEN NAME Eastbridge			ACCIDENT, SUICIDE OR HOMICIDE? DATE OF INJURY				
16. BIRTHPLACE (city or town) Tennessee			WHERE DID INJURY OCCUR? (Specify city or town, county and State)				
17. INFORMANT McElyea, Janetta Dean			SPECIFY WHETHER INJURY OCCURRED IN INDUSTRY, IN HOME, OR IN PUBLIC PLACE				
(ADDRESS) Mountain City, Tenn.			MANNER OF INJURY				
18. BURIAL, CREMATION OR REMOVAL DATE March 29, 1939			NATURE OF INJURY				
19. UNDERTAKER R. O. Gherm			24. WAS DISEASE OR INJURY IN ANY WAY RELATED TO OCCUPATION? No				
20. FILED April 13 1939. Miss Mat E. Miller			(SIGNED) R. O. Gherm				N. D.
			(ADDRESS) Mtn. City				

Half-sister Janetta Dean Allen McElyea (1873-1939) -

<https://www.ancestry.com/discoveryui-content/view/31100013:2376>

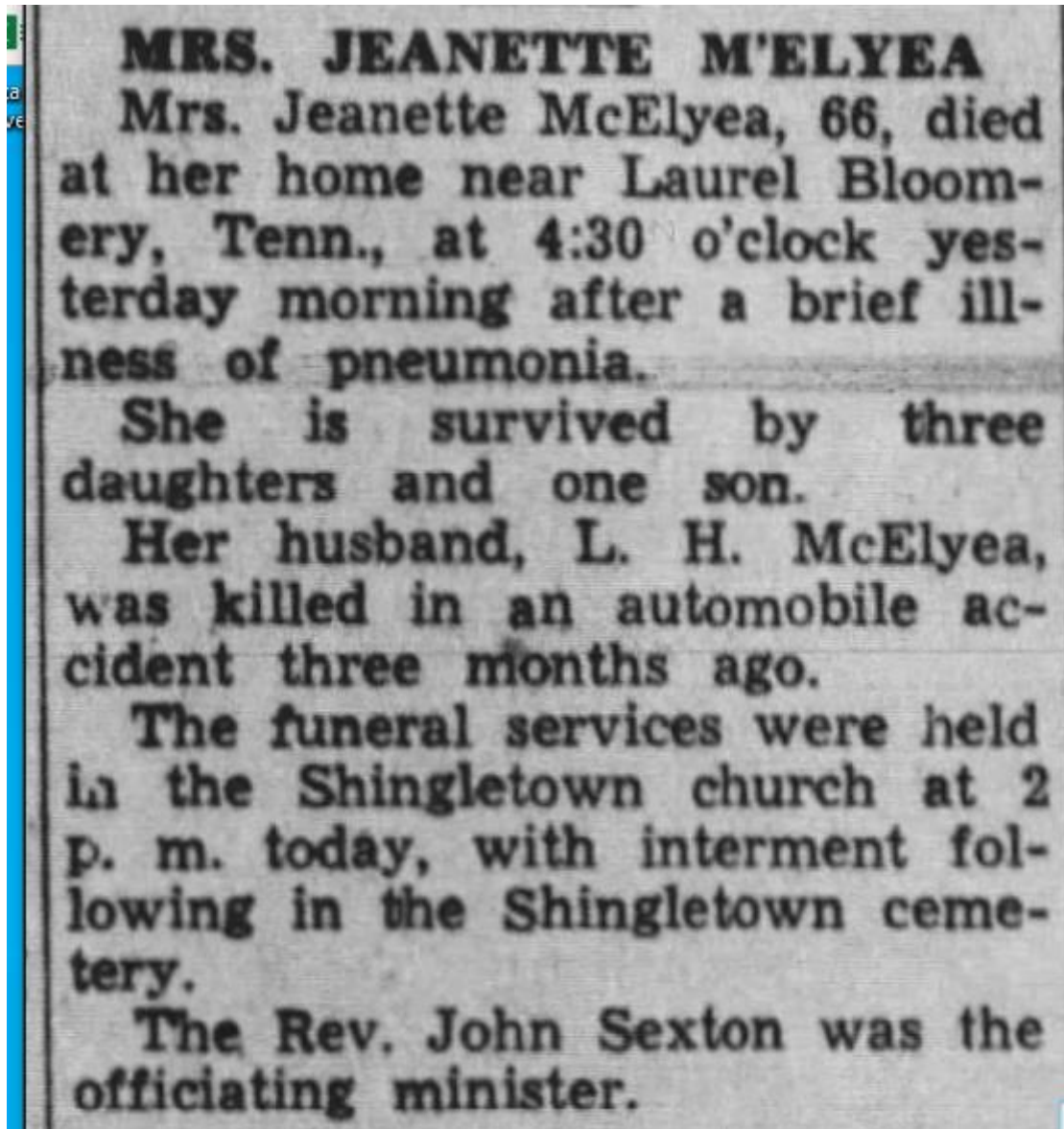

Obituary of Jenetta Allen McElyea – “Bristol (TN) Evening Herald Courier” Wednesday 29 Mar 1939 p 5

Abbreviations:

b = born

d = died

F: = Find A Grave (www.findagrave.org)

NOK = next-of-kin

Name: Batie Columbus Allen

Name variations:

Military:

On Tuscania: 20th Eng. 16th/Co. D - private

Serial number: 250,249

Entered service from: Shouns Johnson TN

Sailed on "Tuscania" as: Batie C. Allen

Next-of-kin on "Tuscania": father Alvin Allen, Shouns TN

Returned from war on: "Santa Paula" May 1919

Sailed on return ship as: Batie C. Allen

Next-of-kin on return ship & rank: Alvin Allen, Shouns TN (pvt, 16th Co., 20th Engrs, Forestry)

World War I draft registration (1917): as Batie Columbus Allen - b. 20 Apr 1895 Shouns TN, res: Shouns TN, registered: Portland OR. Single. Rancher for Baldwin Sheep Co., Hay Creek OR. Medium height & build.

National Tuscania Survivors Association 1939 roster: Shouns TN (spelled Gatie)

World War II draft registration (1942): as Batie Columbus Allen - b. 20 Apr 1895 Asheville NC, res: Rte 1 Box 29, Redmond, Deschutes OR. NOK Mrs. Nellie Allen, same address.

Employed by self, rancher, Redmond, Deschutes OR. Height: 5'10 ½" – 185 lbs.

Veterans Administration Military Index: cannot locate card. There is an absence of records in the surnames beginning with AL.

Oregon WWI County Military Service Records:

Enlisted 15 Dec 1917 Vancouver, Clark WA. Resident of Haycreek OR. Final rank: private, in Army. Born 20 Apr 1895 NC. Son of Alvin Allen (b. NC) & Titia Perkins (b. NC)

Birth & death:

Born: 20 Apr 1895 Ashland, Ashe, NC (Find A Grave & World War II) (alternative: Shouns, Johnson TN, in World War I draft)

Died: 6 Dec 1993 Deschutes Co. OR

Find A Grave record: 21992686, presence on Tuscania noted in flower

Burial location: Redmond, Deschutes OR

Cemetery: Redmond Memorial

Tombstone: veteran flat - US Army

Father: Alvin Columbus Allen, 15 Apr 1852 Ashe Co. NC – 17 Jan 1936 Shouns, Johnson TN. Son of Jesse Owen Allen & Elizabeth (Betsy) Sluder. Twin brother of Calvin W. Allen (1852-1935).

He reports in the 1910 census that his marriage to Martisha was his 2nd marriage. He had 2 daughters from his first marriage.

Buried in Price Cemetery, Mountain City, Johnson TN.

Find A Grave: 125514227

Duplicate Find A Grave 94841643, with birthdate of 15 Apr 1852 & unknown death date, in same cemetery as 1st wife. Has correct information about parents & his twin brother. Listed in Calvin Shepherd Family Cemetery, Ashe Co. NC. F: 94841643

Mother: Martisha Louisa (Titia/Tisha) [Victoria Louise] Perkins Allen, 30 Aug 1859 Ashe Co. NC – 15 Oct 1946 Shouns, Johnson TN. Daughter of Lewis William Perkins & Rachel/Rachael Osborne. Buried in Price Cemetery, Mountain City, Johnson TN.
Find A Grave: 125514385
Parents' marriage: 11 Nov 1883 Ashe Co. NC

Father's 1st wife: Edith (Edia) Eastridge Allen, ca. 1848 NC - 18 Feb 1880 Ashe Co. NC. Although a death date of 18 Feb 1880 is given on her Find A Grave record & a US federal mortality schedule, she is listed on the 1880 census for Laurel, Ashe NC, conducted 8 Jun 1880.

Daughter of Nathan Eastridge and Edith (Eda/Eddie) Davis Pennington.
Edith Allen is buried without a tombstone in Calvin Shepherd Family Cemetery, Ashe Co. NC.
Find A Grave: 94841690
1st marriage of father: 12 Mar 1871 Ashe Co. NC

Spouse: Nellie Loraine Clark Allen, 9 Feb 1903 IL – 30 Oct 1994 Deschutes Co. OR.
Daughter of Noah Albert Clark & Leona Viola Kibler. Buried in Redmond Memorial Cemetery, Redmond, Deschutes OR.
Spouse Find A Grave: 21993097
Marriage: Batie married Nellie L. Clark on 25 Jan 1924 in Heppner, Morrow OR. Batie was a resident of Deschutes OR, either above (or actual age) of 29. Nellie was a resident of Morrow Co. OR, who for at least the past 6 months, was above (or the actual age) of 21.

Children:

Siblings: an additional sibling had died by the 1910 census

- Edward Allen, 2 May 1882 Ashland, Ashe Co. NC – 5 Mar 1967 Prineville, Crook OR. Married 22 Apr 1916 to Mildred Susanah Green (1894-1986, F: 30351744). Rancher. Buried in Juniper Haven Cemetery, Prineville, Crook OR. F:30351736
- Bessie E. Allen Roland, 7 Aug 1886 Ashe Co. NC – 5 Jan 1982 Ashe Co. NC. Wife of Emery Roland (1872-1960, F: 83024857) whom she married 10 Jan 1902 in NC. Buried in Graybeal-Roten Family Cemetery, Clifton, Ashe NC. F: 83045029
- Rachael/Rachel Elizabeth Allen Hartsoe, 24 May 1890 NC – 11 Apr 1980 Clifton, Ashe NC. Wife of Gideon Oscar Hartsoe (1886-1963, F: 90155058). Buried in Hartsog Cemetery, Ashe Co. NC. F: 90154884
- James Allen, 10 Apr 1893 Creston, Ashe NC – 16 Dec 1918. Married to Adah Edna Ward (1893-1984). They had 2 daughters, Lillian Thelma (1916-1996) & Lena (Lona) (1918-2011).

- Millard Ethan (“Ethern”) Allen, 3 Mar 1898 Ashe Co. NC – 14 Feb 1966 Sacramento Co. CA. Listed as “Athun” in 1900 census. Called “Uncle Ethern” on Ancestry.com photograph. Married 21 Jun 1925 in Wheeler Co. OR to Ruby Myrtle Fitzgerald (1893-1986).
- Margaret/Maggie Mae Allen Sexton, 12 Nov 1900 Ashe Co. NC – 18 Mar 1999 Glade Spring, Washington Co. VA. Married 19 Apr 1919 to Flavous (Flavious) Kennard Sexton (1897 TN – 1965 VA). He is buried in Sunset Memorial Park, Damascus, Washington Co. VA but is not on Find A Grave as of 1 Oct 2023. She is listed as buried with him, but is also not on Find A Grave.

Half-siblings: from his father Alvin’s 1st marriage, to Edith/Edia Eastridge

- Matilda (Matildy) Allen Sexton, 4 Mar 1872 Ashe Co. NC – 15 Feb 1915 Washington Co. VA. Married 1 Jan 1892 in Johnson Co. TN to William Benjamin Sexton (1873-1951, F: 195573524, buried in Zion Methodist Church Cemetery, Abingdon, Washington Co. VA). According to her VA death certificate, she was buried in Shingletown, Johnson TN – perhaps in the same cemetery as her sister Janetta. Matilda Sexton is not on Find A Grave as of 1 Oct 2023.
- Janetta L. (Dena/Dina) Allen McElyea, 10 Jul 1873 Ashe Co. NC – 28 Mar 1939 Shingletown, Johnson TN. First name also found as Genetta. Wife of Landon Henry (“Badge”) McElyea (1861-1938, F: 64544038) whom she married 25 Feb 1893 in Johnson Co. TN. They had 6 children. Died of influenza/pneumonia. Buried in Wesley Chapel Cemetery, Laurel Bloomery, Johnson TN. F: 64544566

Notes:

Wartime:

Post-war:

Obituary:

Social Security Number: 544-42-9116

Censuses:

1880 Laurel, Ashe NC – conducted 8 Jun 1880 – supposedly Edith (Edia) died 18 Feb 1880
 Alvin Allen, 26 NC, parents b. NC, farmer
 Edia, 30 NC, parents b. NC, keeping house
 Tilda, 8 NC, at home
 Dina, 6 NC

1900 Laurel Township, Ashe NC

Alvin Allen, 47 NC, Apr 1853, father b. TN, mother b. NC, married 16 years, farmer

Martishia, 41 NC, Aug 1859, parents b. NC. given birth to 7 [or does it read 11 or 12?] children, 7 alive (6 are listed)

Eddie, 18 NC, May 1882, farm laborer

Bessie E., 14 NC, Aug 1886

Rachel E., 10 NC, May 1890

James, 7 NC, Apr 1893

Batie C., 5 NC, Apr 1895

Athun, 2 NC, Mar 1898

1910 Civil District 3, Johnson Co. TN

Alvin Allen, 57 NC, parents b. NC, in 2nd marriage, farmer, general farm

Titia, 49 NC, parents b. NC, in 1st marriage, gave birth to 8 children, 8 living

James, 17 NC, farmer, farm

Columbus B., 15 NC, farmer, home farm

Ethern, 12 NC, farm laborer, home farm

Maggie M., 9 NC

1920 cannot locate

1930 Redmond, Deschutes OR – O'Neil Market Rd.

Beatie E. Allen, 34 NC, parents b. NC, age 29 at 1st marriage, farmer, general farm, WWI veteran

Nellie L., 27 IL, father b. OH, mother b. IL, age 21 at 1st marriage

1940 Redmond, Deschutes OR – same place in 1935

Batie Allen, 44 NC, farmer

Nellie, 37 IL

1950 Redmond, Deschutes OR

Batie C. Allen, 54 NC, rancher, ranch

Nellie S., 48 IL